MISCELLANEOUS CONTINUED.

...radley's—Ladies' All Patent Calf, Glace, or ...e Laced Shoes, sizes 6's, 7's, 8's, clearing at ... pair; usual price 30/- to 42/6. 14 F
...radley's—Ladies' Black Glace Gibson Shoes, ...nt caps, short American toe, welted soles, ...els, 16/6 per pair, all sizes and half sizes, at ... Shoe Shop, 23 Nassau st. 14 F
...adley's—Ladies' Black Velvet 1-Bar Ward Shoes, ... sizes, 3 to 8, 3/11 per pair.—Bradley's Shoe ... Nassau street. 14 F
...radley's—Ladies' Black Glace Gibson Shoes, ...d toes, short vamp, Cuban heels, all sizes, 3 ...12/6 per pair, postage paid.—Bradley's Shoe ... Nassau street. 14 F
...adley's—Children's Brown 1-Bar Welted House ...s, sizes 3 to 6 and 7 to 10, 3/- per pair, ...aid.—23 Nassau street. 14 F
...adley's—Children's Black Welted Button Boots, ...s 5 to 6 4/11, 7 to 10 5/11. 14 F
...adley's—Children's Black Glace Opera Sandals, ... 7 and 8, 5/- per pair.—Bradley's Shoe Shop, ...u street. 14 F
...adley's—Children's Bedroom Slippers, with felt ... or felt and leather soles, sizes 9 to 1, 2/11 ... postage paid. 14 F
...adley's Shoe Shop, 23 Nassau street—Ladies' ...lted Satin Court Shoes, Cuban heels, colours ...xe, pink, purple, all sizes, 6/11 per pair. 14 F
... to understand. Please write again.
... Events—The best record of the week's occur...ces in Ireland, illustrated with photographs, will ... in the "Weekly Irish Times." On sale to...e Twopence. F
...RIMONY—Young Clerk, £500 in bank, com...ble home, Irish Church, desirous of making ...ance of refined young Lady of means, with ... above; clergyman's reference given and ex... photo exchanged or interview.—"Z 3137, ...y," this office. 15 E
...E in the Public Eye—A group of photographs ...prominent personalities appears in the Weekly ...ies." On sale to-day, price Twopence. F
...CESS Mary's Hats—See the photographs in the ...eekly Irish Times." On sale to-day, price ... F
...CHES Cleaned and Adjusted, 6/6 and 7/6.—...cDowell Bros., George's st., Dublin. 12 15

...BLIN SHIPPING REPORT.

...eter—29.50. Wind and Weather—W. to ... wind, light breeze; dull and overcast.
...n Arrivals—Dunaff Head, of Belfast (5,278 ...m Baltimore, via Belfast, with a general ...discharging at Shelter Sheds, Alexandra ... Theano, of Rotterdam (567 tons), from ...m, via Cork, with a general cargo; dis... at Shelter Sheds, Alexandra Basin.
...ise Arrivals—Yarrow, from Silloth, with ...tato, from Bristol, with goods; Blackrock, ...ady Wimborne, from Liverpool, with goods; ... Glasgow, with goods; Olive, from ... with goods; J.T. and S. (motor), from ... with malt; Carlingford, Brier Rose, St ...Dunmore, from Ayr, with coals; Olive, Oak, ...rom Cardiff, with coals; Talacre, from Point ... with coals; Zillah, Thelma, from Garston, ...s; Pamela, St. Fintan from Preston, with ...ldon, from Cork, light; Lady Killiney, from ... light.
...ise Departures—Ebiana Blackrock, for ... with goods; Lady Meath, for Manchester, ...ds; Yarrow, for Silloth, with goods; Rose, ...gow, with goods; Olive, for Heysham, with ...russels, for Preston, with live stock, etc.; ...ntess, for Cardiff, with burnt ore; Queenie, ...y, with maize; Shark, for Cork, with petrol; ... for Glasgow, light; Dinorwic, Ruby, for ...; Briarfield, for Workington, light; Admi... Greencastle, light; Welshman, for Maryport, ...lmore, for Whitehaven, light; Talacre, for ... Aire, light.

LLOYD'S MAIL NEWS.

...EDES, from New York, arr. Mersey 16th. ...rom Southampton, arr. Santos 15th. ...EL CASTLE, from Southampton, arr. Algoa ... 15th. ...agos for Liverpool, left Las Palmas 15th. ..., Valparaiso for Liverpool, left Antofagasta ... for Liverpool, left New York 15th. ...N CASTLE, for Africa, left Middlesbrough 15. ...C, Liverpool for Sydney, arr. Table Bay 14th. ...MANILA, from Calcutta, arr. Hull 15th. ...F OXFORD, Liverpool for Alexandria arr. ...a 15th. ...NIA, Bombay for London, called Plymouth 16. ...N, Saint John for Antwerp, left Southamp... 15th. ...F CAIRO, Liverpool for Calcutta, arrived ...mbo 16th. ...IST, for New Orleans, and GARTH CASTLE, ...eira, left Gravesend 16th. ...D, from Liverpool, arr. Para 14th. ...MARSHAL, from Southampton, arr. Bombay ... for Adelaide, and CITY OF SPARTA, for ...tta, left Clyde 16th. ...C, Southampton for New York, left Cher... 15th. ...ND LOCH, from London, arr. Rio de Janeiro ...

Cunard Line.

...A arr. New York on Tuesday from London. ...A left London on Wednesday for New York. ...hite Star steamer Baltic left New York noon ... for Liverpool, via Queenstown, with a ...ber of passengers on board, including 162 ...engers, to land at Queenstown.

...YE AND EAR HOSPITAL.

...monthly meeting of the Council of the ...ctoria Eye and Ear Hospital, Adelaide road, ... was held at the hospital on ... Present—Sir George Roche (in the chair), ... Esq., J.P.; F. V. Gordon, Esq.; H. C. ... Esq., F.R.C.S.I.; L. Werner, Esq., ... and the Hon. Secretary, J. B. Story, ...R.C.S.I.
...eport of the Finance Committee was read, ...ues to the amount of £845 5/7 in discharge ...recommended by the Committee for pay...e signed.
...e recommendation of the Medical Board, ...Goulding, Esq., F.R.C.S.I., was appointed ...Assistant to the hospital and Miss G. ...was appointed House Surgeon for the en...
...umber of patients treated at the hospital ... the past month was as follows:—Intern—admitted, 132; discharged, 143; average ... of 69.5 beds occupied daily throughout ...th. Extern Department—The number of ...d by extern patients during the month ...ry was 2,691, giving an average of 103.5 ... attended to daily by the surgical staff ... the month.
...ollowing contributions received since last ... meeting are gratefully acknowledged:— ...Millar and Beatty—£1; H. P. Goodbody, ...; Mrs. Purdon Winter—10/-; Messrs. ...—10/-; W. H. F. Verschoyle, Esq.—£2; ...ussell—£1; Miss M. Scott—10/-; Messrs. ...nd Co., Grafton street, Messrs. A. and R. ... and Co.—£2; Lieut.-Col. Salaman—£1; ...elstane Pryce—£2 2/-; James A. O'Grady, ...; W. T. Stewart, Esq., D.L.—£1; Miss M. ...£1; Mrs. Alexander—£1; Mrs. B. H. ...£1 1/-; the Executor of the late Lord ... Malahide—£2; Miss H. A. Perrin—£1 1/-; ...es Greally—£1; Lady Anne Trench—£2; ...t Hon. Viscount Monck—£1, Messrs. Dixon ...—£1; Miss Fannie Andrews—£1; Right ...rd Mayo—£2; J. F. Askin, Esq., J.P.—£1; ...albraith—£2; H. C. Warren, Esq.—£2; ...rteris—£2; W. P. Geoghegan, Esq.—£2 2/-; ...y Crofton—£1; Miss Tyndall—£3; Mrs. R. ...ey—£1; Great Southern and Western Rail...; Dispensary Box—4/10; Hall Box—7/6; ...oxes—13/4; Right Hon. Andrew Jameson—... Leask, Esq.—£1 1/-; W. Smyth, Esq.—...Frank N. Gordon, Esq.—£2 2/-; Garrett W. ...Esq., K.C.—£1; Col. Mansfield—£1; Miss ...ith—£2 15/-; Madam O'Conor—£1; Mrs. ...s, H. I De F. Montgomery, Esq.—£1; ...Pigott and Co.—10/-; Messrs. J. C. Parkes ...—£2 2/-; John Power and Sons—£1; ...Fannin and Co.—£1, Miss Gabbett—£1; ...Hugh Moore and Alexanders—£1 1/-; N. S. ...sq.—£2 2/-; the Dean of Clogher—£2 2/-; ...Pim Bros.—£2 2/-; J. Inglis, Esq., J.P.—... Major Healy—£1 1/-; Messrs. M. J. ...£1 1/-; Gage Green, Esq.—£1; Edward ...—£2 2/-; F. R. Armitage, Esq.—£2; J. ...Esq.—£2; Sir Hutcheson Poë—£2 2/-; Miss ...—£1; J. F. Atkinson, Esq.—£1; R. Paul, ...1/-; Miss Walker—10/-; Messrs. Pollock ...—£3; Miss L. Tottenham—£1; Lord and ...thdonnell—£1; Miss Stuart—10/-; Rev. H. ...zy—£1; Messrs. Pollock Bros.—£2 2/-; ...Murray—£5 5/-; Professor Culverwell—£3; ...usack—£1 1/-; W. Rochfort, Esq.—£2; ...ogers—£1 1/-; Edward O'Keeffe, Ltd.—£1; ...ichards—£2; Miss Fegan—£1; Mrs. Pils...; Mrs. McMurray—10/-; Sir Augustine F. ...2 2/-; Sir George Roche—£2 2/-; W. ...—£1; W. G. Smyth, Esq. M.D.—£1 1/-; ...orpe, Esq.—£1; W. Miller—£1; Price's ...Hall—£5 5/-; Miss Irwen—£1; Mrs. Read—...essrs. Switzer—£1 1/-; Classon Porter—... Capt. Riall—£1; Sir E. Swifte—£1; the ... Welsh Presbyterian—£3 J. S. Atkin... —£2 12/-; Miss Reilly—£1; Commander ...St. Lawrence—£2 2/-; W. Hogg, Esq.—...W. W. Baker, Esq., M.D.—£2 2/-; P. J. ...£1; George Jameson Esq.—£3; Mr. T. ...£2 2/-; F. C. Earle Bland, Esq.—£1; A. H. ...sq.—£2; R. Booth, Esq.—£1; Messrs. ...£1 1/-; Professor Dixon—£1 1/-; Irish ...Foresters—£5; Right Hon. W. D. ...£3 3/-.
...per the Matron:—Bottles—Lady Morris, ...ch, Mr. James McDowell. Eye Bandages ...Walker, Miss Beatty, and Miss Rawson. ...V. Gordon, Esq. Toys for Doll's House—...nd Miss Paxton. Toys for Doll's House ...oks for Children—The Misses Pollock. ...s for Patients—Dr. E. M. Maxwell. Eye ... Wipes, Ear Sponges, Bandages, Dressings, ...Slippers, from Irish Hospital Supply Depot, ...on square. Forty Articles of Clothing—...d All-Ireland Needlework Guild. Twenty ...lages—Miss Cochrane. Bottles and Linen ...orris. For Linen Guild—£6, proceeds of ...anised by Mrs. Rennick and Mrs. Pierce. ... proceeds of entertainment organised by ... Fay and party, etc.

...RMS OF SUBSCRIPTION TO THE IRISH TIMES.
Payable in Advance.
(From 1st September, 1920.)

	Home and Foreign.
...early	£3 18 0
...alf-Yearly	1 19 0
...arterly	0 19 6
...onthly	0 6 8

WEEKLY IRISH TIMES

	Home and Foreign. s. d.
...early	13 0
...alf-Yearly	6 6
...arterly	3 3

...ffice Orders or Cheques to be made payable ...ish Times, Ltd. Telephone Nos.—5036, 5037

...nd published by the Irish Times, Limited, ...e Offices, 31 Westmoreland street, in the ...h of St Mark and City of Dublin.
Friday, February 17, 1922.

SPECIAL EXTRA

The Irish Times.

PRICE TWOPENCE. DUBLIN. SATURDAY. FEBRUARY 18. 1922. VOL. LXIV. NO.—20,239.

SILK TIES ARE EXPENSIVE BUT WHEN CRUSHED AND STAINED THEY ARE UNSIGHTLY.
LET US CLEAN YOURS.
PRESCOTTS'
DUBLIN.
'PHONE 571. 'PHONE 2856. (4)

Births, Marriages, and Deaths (which in all cases must be authenticated), 3 lines, 20 words, 2/6; each additional line of 7 words, 8d.

ROLL OF HONOUR.

IN MEMORIAM.

DOYLE—Seventh Anniversary—In sad and loving memory of Edward Doyle, Irish Guards, killed in action 18th February, 1915, fourth son of the late Thomas Doyle and Mrs. Doyle, 7 Sandymount av., Ballsbridge. Sacred Heart of Jesus, have mercy on his soul. Mass at Star of the Sea, Sandymount, this day. R.I.P.

BIRTHS.

DARDIS—February 13, 1922, at 6 Wigan rd., Drumcondra, Dublin, to Mr. and Mrs. C. P. Dardis, Carlow, a daughter.

DORAN—February 9, 1922, at 5 Mount st. Crescent, to Mr. and Mrs. Doran, "Oakroyd," Wilfrid rd., Kenilworth Park, a daughter.

DWYER—February 16, 1922, at Stella Maris, Earlsfort tce., to Mr. and Mrs. W. Dwyer, Marysboro', Glanmire, Co. Cork, a daughter.

PIM—February 16, 1922, at 66 Waterloo rd., Dublin, the wife of Captain Alfred Pim, Rathdowney, a son.

TALBOT—February 14, 1922, at Ardamine Rectory, Gorey, the wife of the Rev. T. Talbot, of a son.

TOTTENHAM—February 11, 1922, at Tudenham, Mullingar, Veronica, wife of Harold W. L. Tottenham, a son.

MARRIAGES.

EMERY and BRADY—January 24, 1922, at R.C. Church, Buxton, England, by the Rev. Canon Kind, Buxton, William Emery, of Stoke-on-Trent, and "Newlyn," Wye Grove, Buxton, England, to Mary, elder daughter of Mrs. and of the late Mr. Michael Brady, of Castletown House, Rathmolyon, Enfield, Co. Meath.

MITCHELL and EVANS—February 14, 1922, at Seirkieran Church, by the Rev. J. H. Burrows, M.A., Richard J., son of Daniel Mitchell, Esq., Newtown House, Birr, to Frances, daughter of the late John and Mrs. Evans, Ross House, Birr.

POWELL and REINHARDT—February 11, 1922, at St. Stephen's Church, Bristol, by the Rector, Rev. W. H. Thomas, John Luce, son of the late John and Mrs. Powell, 2 Buckingham place, Clifton, to Gertrude Eva, daughter of John and the late Mrs. Reinhardt, formerly of the College, Monkstown, Dublin.

SILVER WEDDING.

KELLY and GORDON—February 18, 1897, at Presbyterian Church, Kingstown, by Rev. F. Stuart Gardiner, M.A., Edward, younger surviving son of the late Thomas and Olivia J. Kelly, Kingstown, and Conghill, Co. Sligo, to Jane Grant, fourth daughter of the late George and Mary Gordon, Aberdeen.

DEATHS.

ALCOCK—February 15, 1922, at her residence, "The Rest," Arvon av., Llandudno, of bronchitis, Annie Jane, widow of the late George Alcock, Esq., B.L., and eldest daughter of the late Major Coote, Brandum House, Co. Monaghan.

ANDERSON—February 17, 1922, Rev. David Anderson, LL.D., Rector of St. Audoen's. Funeral private. No flowers, by request.

BRAZIER—February 15, 1922, at her residence, 11 Marino Crescent, Clontarf, Marianne, beloved and loving wife of William Brazier. Deeply regretted by her sorrowing family and a large circle of friends. "I heard the voice of Jesus say: 'Come unto Me and rest.'" Funeral private. Canadian and Australian papers please copy.

CONNOLLY—February 16, 1922, at his residence, Warbracken House, Galway, Bartholomew Connolly, beloved husband of Mary B. Connolly. Funeral from St. Joseph's Church to New Cemetery, Galway, after High Mass, 11 a.m., to-day (Saturday), 18th inst. No flowers, by request.

CRANSTON—February 17, 1922, at his residence, 1 Doon av., N.C. rd., Robert (Bob), the beloved husband of Maud Cranston. Deeply regretted by his sorrowing wife and family. "To be with Christ, which is far better." Funeral, 10 o'clock, for Mount Jerome, Monday. Australian papers please copy.

FRANKLIN—February 15, 1922, of influenza, at 4 Illen Villas, Mardyke, Cork, Ellen, widow of Denham Franklin, J.P., and younger daughter of John Ffennell and Louisa Harvey, grand-daughter of Reuben and Mary Harvey, Chiplee, and of Rev. George and Charlotte (Besnard) Armstrong, of Rosscarbery.

FFRENCH—February 16, 1922, in Dublin, Georgina M., widow of the late Dr. R. Ffrench, Larkfield, Kilian, Co. Wexford, aged 74. Funeral private. No flowers.

HUGHES—February 16, 1922, suddenly, at Private Nursing Home, Dublin, Jane Eleanor (Jennie) Hughes, late of 19 York rd., Kingstown. Funeral (private), arriving Mount Jerome, Monday, 11 o'clock.

LEPPER—February 13, 1922, at Elsinore, Carnalea, Crawfordsburn, Co. Down, of pneumonia, following a long illness, Harriette Elizabeth, aged 74, widow of Francis Robert Lepper, late Chairman and Senior Director, Ulster Bank, being the youngest and last surviving child of the late George Chapman, Esq., of the Ordnance Office, Dublin Castle, sometime Ordnance Storekeeper, Hong Kong, and his wife, Anna Maria, daughter of Edward LLoyd, Esq., of Castle Mahon, Co. Limerick, and Millview, Kanturk, Co. Cork. Funeral (private) took place yesterday (Friday), 17th inst., to Carnmoney Churchyard, Co. Antrim.

MOYNES—February 16, 1922, at his residence, Derry House, Rosenallis, James Moynes, aged 42 years. R.I.P. Funeral to-day (Saturday), at 2 o'clock, to Rosenallis Cemetery.

MULLIGAN—February 17, 1922, at his residence, The Square, Charlestown, Co. Mayo, Patrick A. Mulligan, The Square, Charlestown, uncle of the Most Rev. Doctor Morrisroe, Bishop of Achonry. Funeral arrangements later.

MURPHY—February 16, 1922, at Yapton, Monkstown, Sir James Murphy, Bart., D.L., aged 79 years. R.I.P. Funeral strictly private. No flowers.

MURRAY—February 17, 1922, at her residence, 43 Patrick st., Kingstown, Matilda, youngest daughter of the late Hiram Murray.

READE—February 17, 1922, at Adelaide Hospital, after operation, Annie, beloved wife of William Reade, of Balief, Woodsgift, Co. Kilkenny, aged 49 years. Deeply regretted. "Safe in the arms of Jesus." Funeral to-day, by motor, to Johnstown, Co. Kilkenny.

SMITH—February 14, 1922, at her residence, 16 Charlton rd., Levenshulme, Manchester, Mrs. Elizabeth Smith, late of Shelbourne rd., Dublin, in her 84th year. R.I.P. Interred at Willow Grove Cemetery yesterday (Friday).

WILLOUGHBY—February 17, 1922, at 4 Avoca place, Blackrock, Samuel Willoughby, aged 76. Funeral to Dean's Grange, Monday, 9 a.m.

WILSON—February 16, 1922, 19 St. Catherine's tce., Royal Canal, Dublin, suddenly, James, dearly-beloved husband of Elizabeth Wilson, to the inexpressible grief of his wife and family. "Till He come."

WOOD—February 14, 1922, at her residence, 17 Castle rd., Dundalk, Alice, relict of the late William Wood. R.I.P. Funeral private.

WOODHOUSE—February 16, 1922, at her residence, 35 George st., Limerick, Annie, wife of the late William John Woodhouse. Funeral private. No flowers.

IMPORTANT.—As announcements for this column, if posted on Saturday, cannot reach this office in time for Monday's paper, they should be sent by telegram.

ACKNOWLEDGMENTS.

Rev. A. Hewetson, Limerick; **Mrs. Ebbitt** and **Miss Hewetson**, Clonmel, wish to thank their many friends who sent wires and letters of sympathy to them in their recent sad bereavement, and trust they will accept this acknowledgment.

Mr. David Hopkins and family, Ashdale rd., Terenure, desire to return sincere thanks for the many letters and telegrams of sympathy received in their recent sad bereavement, and trust this will be accepted as a grateful acknowledgment.

The **Misses Moore** and family, of 5 St. Mary's rd., return sincere thanks to kind friends for numerous letters and telegrams of sympathy received in recent sad bereavement. As it would be impossible to reply individually, friends will kindly accept this acknowledgment.

IN MEMORIAM.

WILSON—In ever-loving remembrance of my well-beloved husband, who departed this life at his residence, Fairfield, Dundrum, Co. Dublin, on the 19th February, 1917. "With Christ, which is far better."

ANNOUNCEMENTS received late for insertion in this Column will be found on Page 6.

'Phone—276. NICHOLS' 'Phone—276.
FUNERAL AND CARRIAGE ESTABLISHMENT, Lombard street (Westland row). Coffins, Hearses, and Every Requisite. Economy and Punctuality.

FUNERAL REQUISITES OF EVERY DESCRIPTION.
WALLER,
49 and 50 DENZILLE STREET (Merrion square).
SALOON MOTOR HEARSE.
Private Mortuary.
'Phone—131. Wires—"Undertaker, Dublin."

RAMSAY, Florists to H.M. the King, 50 NASSAU ST. 'Phones 1159, 1806.
WREATHS, FLORAL DESIGNS. Telegrams, Violets, Dublin. Nurseries—Ballsbridge.

WATSON'S WREATHS. Telegrams—"Quickness, Dublin." Tel. 2572. WATSON'S, 31 NASSAU ST. Nurseries, Killiney.

MOTOR FUNERALS SUPPLIED.
MILLER & CO., BRAY.
MOTOR HEARSE, MOTOR AMBULANCE.
Telegrams—Collier Bray. 'Phone—Bray, 116 (2 lines).

G. D. HARRISON & CO., 33 AMIENS ST. (Monumental Sculptors) DUBLIN
N.B.—All Correspondence to above address. Telephone, 3741.

"SAY IT WITH FLOWERS."
JAMESON,
FLORISTS.
21 NASSAU STREET, DUBLIN.
Telephone 1367. Telegrams 1367.

MISCELLANEOUS.

GROSVENOR HALL, RATHGAR.—Service for Children, Young People, and Elder Friends every Sunday Afternoon, 4 to 5 o'clock. All heartily welcome.

DR. receives in his beautiful large, well-furnished House, London, Patient requiring care, supervision. Excellent cuisine. Nurse, 4 servants; highest references. Apply "Z 3158, Patient," this office.

NOTICE.

WILTON HOUSE SALE.

The Delivery of Goods purchased at the above Sale will commence on Monday morning, 10 o'clock. JAMES H. NORTH and CO., 110 Grafton street.

TO MEDICAL MEN.

GROUND Floor Flat in lady's house, Fitzwilliam place, to Let. Apply Dockrell Limited.

TO MERCHANT TAILORS, ETC.

WANTED, centrally situated Premises for Gents' Tailoring, or would purchase Going Concern. Only good positions entertained. Replies (in confidence) to "Cloth," c/o Messrs. CORRIGAN & CO., 4 GRAFTON STREET.

FOR SALE or LETTING, Premises in City of Dublin, suitable for Shops, Warehouse, or Small Factory. Rebuilding grant of £1,400 attached. Convenient locality.—CATHCART and HEMPHILL, Solicitors, 11 Ely place, Dublin.

ACCOUNTANCY—Senior Audit Clerk required. Applications (which must be in writing) only considered from those having extensive experience in Accountancy Firms. Applicants should state age, experience, salary expected, and date they can take up duties, and enclose copies testimonials.—KENNEDY, CROWLEY and CO., Auditors and Accountants, 57 Westmoreland street, Dublin.

EXTENSIVE Business Premises, comprising two large shops (adjoining), with ample dwelling accommodation over each, in the best business centre of Waterford City, for Sale. Held in fee-simple, free of all rent. For further particulars apply to CUSSEN and KIERAN, Solicitors, 41 Kildare street, Dublin.

STORAGE.

THE MERCHANTS WAREHOUSING COMPANY, LIMITED, has now space available for general goods under cover and in the open as North and South Quays. The Company is also prepared to deliver and collect goods by motor lorries within a thirty miles radius of the city. Terms can be had at the offices, 11 Burgh quay, Dublin.

BROOKS, THOMAS, AND CO., LTD., DUBLIN. NOTICE TO BUILDERS. ALL MATERIALS FOR BUILDING A HOUSE From BRICKS AND CEMENT To WALLPAPER AND PAINT.

"TAMILESE," the Tea for FLAVOUR. Packed in ¼, ½, and lb. Packets. Ask for it.

MOIRA RESTAURANT, TRINITY STREET (COLLEGE GREEN). Two minutes from Trinity College. Charcoal Grill. P. NUGENT, Proprietor.

BLACK PRINCE FELLING AXES. JOHN C. PARKES & SONS, LTD., COOMBE, DUBLIN.

ELVERY & CO., LTD., Agents for DICK'S BALATA BELTING. ELEPHANT HOUSE, DUBLIN, CORK, & LONDON.

MATRON—Black is always suitable. Regular cleaning at Dartry Dye Works, Dublin, is advisable.

WEEKLY, Monthly, & Quarterly Rents Collected; long ex.; security given.—E 539, this office.

WHICH will you have—"CAPITAL" Tea or poor tea? You can't have both!!

UNCERTAINTY OF INCOME and depreciation of Capital mean unnecessary worry.
Average your income by purchasing a "CANADA LIFE" Annuity, secured by £16,500,000, under strict Canadian Government supervision.
Example—Male aged 66 investing £820 is GUARANTEED £100 per annum for life. (Over £12 3s. 10d. per cent.)
Write now for Prospectus containing rates at all ages, male and female, to CANADA LIFE ASSURANCE COMPANY, 48 and 49 Nassau street, Dublin. Established 1847.

RESIDENCE, beautifully situated on Dublin Bay; 5 sitting, 7 family bedrooms; over 20 acres; gate lodge, gardens, tennis courts, out-offices. Lease 79 years to run at £70. Price, £3,500.—E 1298, this office.

NURSING HOME.

FOR SALE as a Going Concern, in City of Dublin, fully furnished, and equipped with most modern fittings, including recently built electrically heated operating theatre, with self-filling sterilisers and dressing steriliser; baths, w.c.'s, and lavatory basins; 24 rooms and nurses' diningroom; servants' hall, fine kitchen, pantries, storerooms, etc. Price, £4,500.—JAMES ADAM and SONS, Agents, 17 Merrion Row, Dublin.

A GREAT SALE of SPONGES (Last Week)—A guinea's worth for 6/9, post free: 1 bath, 2 toilets, and 1 pantry; and for 5/9, post free, 2 motor and 1 chamois; money returned if not satisfied.—The Direct Sponge Supply Co., Dept. "I. T.," 6, 7, and 8 Old Bond street, London, W. 1.

SPECIAL Value at Bradley's Boot Sale—Men's All-Patent Calf Court Shoes, sizes 10s, 10½s, 11s, 11½s, and 12s. Clearing at 15/- per Pair.

AT Bradley's Boot Sale, 23 Nassau street—Men's Black Glace Leather Slippers, Flexible Soles, Sizes 5s, 5½s, 6s. Clearing at 10/- per Pair.

BOX Cloth Spats, 5/- per Pair to Clear, at Bradley's Boot Sale, 23 Nassau street.

76 PAIRS Men's Shoes, in Black and Brown, or All-Patent Calf Shoes, clearing at 20/-, Sizes 9, 9½, 10, 10½, and 11s, at Bradley's Shoe Shop, 23 Nassau street.

12 PAIRS Men's Brown Willow Calf Leather-lined Boots, clearing at 16/6 per Pair, Sizes 9, 10, and 11s.—Bradley's, Nassau street.

100 PAIRS Men's Chrome Box Calf Derby Boots, Welted, easy fitting, all sizes and half-sizes, 5½ to 11s, 16/6 per Pair, at Bradley's Sale, 23 Nassau street.

ALTERATION SALE.—Messrs. Davis and Co., 45 Grafton street, beg to announce to their numerous customers and clients that they will have a Sale (during the Alteration of their Premises) for Two Weeks Only, commencing on Monday Next. All Goods, including New Spring Models, will be cleared at 10 per cent. under usual prices. Terms strictly Cash.

IRISH and all Modern Languages by the most Conversational Method. Small Classes, 4 to 8 members. BERLITZ SCHOOL, 4 GRAFTON STREET.

IRISH EVENTS.—The best record of the week's occurrences in Ireland, illustrated with photographs, will be found in the WEEKLY IRISH TIMES. On Sale To-day. Price Twopence.

MONEY—The Highest Advances to be obtained in Dublin on Jewellery, Silver Plate, Furniture, and valuable Chattel Property of every description at the First-class Money Office, 85 MARLBOROUGH STREET, 85.

SAFETY Razor Blades re-Sharpened, all makes, from 1/- doz., post extra.—Thompson, Cutler, Nassau street.

OUR BOOKS OF WALLPAPERS and DECORATIONS for 1922 include all the novelties for the coming season and some very fine exclusive decorations. Sent carriage free. DOCKRELL, Limited, DUBLIN.

PEOPLE IN THE PUBLIC EYE.—A Group of Photographs of Prominent Personalities appears in the WEEKLY IRISH TIMES. On Sale To-day. Price Twopence.

NEWEST OIL COOKERS AND OVENS. Perfection, Puritan, Wickless, Primus. THOMAS HENSHAW and CO., LTD., Christchurch place.

INCOME TAX.—Claims, Super-tax, Accounts—Bourke, late Surveyor of Taxes 74 Grafton street, Dublin.

WATERPROOF CART, MACHINERY, AND MOTOR COVERS, from War Office Canvas; half usual prices. Any size cover made to order.—LANIGAN, 25 Eden quay, Dublin.

CARSON'S WATER PAINT, "MURALINE."—Artistic, Sanitary, Durable.—Carson's, 22 Bachelor's Walk, Dublin.

INCOME Tax Recovered; Farm Accounts, Returns, and Super Tax Statements Prepared.—J. T. WALLACE, Expert, 10 Nassau street, Dublin. 'Phone 1585.

LEIPZIG FAIR.—Gentleman visiting Germany open to interpret for Buyers; state terms.—E 1361, this office.

ALL Travelling Goods, Bags, Suit Cases, Trunks, Rugs, Fishing, Footballs, Hockey, Golf, Leggings.—William A. Moore, 7 Aston's quay, Dublin.

IF YOU'RE LONELY and seek friends, send st. env.: Secy., 16a Cambridge st., Ldn., S.W.1.

PACKINGCASES (DUBLIN), Ltd., SOUTH LOTTS ROAD. WINE CASES, BINS, AND COOPERS. BOTTLE DRAINERS, BAKERS' BREAD TRAYS.

LOANS BY POST.
£20 TO £5,000
—in any part of Ireland and Great Britain—to all respectable persons on Note of Hand. Loans arranged by post, without interview. No fees charged or beforehand charges.
THE STANDARD PRIVATE FINANCE COMPANY OF IRELAND, LTD., 15 ANGLESEA ST., DUBLIN. J. C. WALSHE, Secretary.

£10 TO £1,000.
MONEY TO LEND
To all classes—Professional Gentlemen, Farmers, Government Officials, etc.—Approved, at an extreme low rate of interest. Loans to be repaid by small instalments to suit. ALL APPLICATIONS ARE TREATED AS STRICTLY CONFIDENTIAL. Apply S. FREEMAN and CO., 1 GARFIELD STREET, BELFAST.

NEW CARS.

20 H.P. 1922 Daimler Landaulette, £1,100, ex Works.
11.4 H.P. 1922 Alvis, Four-seater, £595, ex Works.
11.9 H.P. 1922 Star, Four-seater, £545, ex Works.
17.1 H.P. 1922 Dixie Flyer, Five-seater, £400, ex Works.

USED CARS.

11.9 1922 Star, Two-seater Demonstration, £420.
15.1 1914 Straker-Squire, Two-seater, £325.
20.1 1920 Star, Four-seater, £450.
JOHN HUTTON and SONS, 2 Dawson street.

CALL and inspect the New Wolseley Model, with All-Weather Curtains, at BOOTH BROS., Upr. Stephen street, DUBLIN.

THE Ford Ton Van can now be obtained with a higher gear ratio, more suitable for carrying light bulky articles, and giving increased speed and miles per gallon; price £220 (£7 carriage), subject to rebate (approx.) £15. AUTOCARS IRELAND, LTD., Chatham st., Dublin. Authorised Ford and Fordson Dealers.

"IMSHI"—Every Morris-Oxford and Morris-Cowley is as good as "Imshi."—Brittain, Hatch st.

£120, EX CORK. FORDSON TRACTORS at £120 speak for themselves. Order to-day.—E. W. ARCHER and CO., 63 Lr. Mount street, Dublin.

ALBION LORRIES, all sizes in stock, fitted with bodies of all types; see them. THOMPSON'S MOTOR CAR CO., LTD., Great Brunswick street, Dublin.

INTERNATIONAL JUNIOR TRACTORS have been reduced to £250, and at this figure BEAT ALL OTHERS. Verb. sap. ASHENHURST, WILLIAMS and CO., LTD., Talbot place, Store street, Dublin.

LAMBKIN & BRUNKER (Late HUTTON'S), DAIMLER EXPERTS. 'Phone 3687. 19 and 20 Lombard street, Westland Row.

OVERLAND, 4, MODELE DE LUXE, The Best Value Obtainable. Demonstration Car and full particulars from CRAWFORD, 29 and 30 Dawson street, Dublin.

COMMER CARS have caught on all over Ireland in large numbers owing to their dependability and low cost of running. Order yours now. COUNTY WICKLOW GARAGE AND MOTOR TOURING COMPANY, BRAY. Sole Concessionaires. Telephone—Bray 116.

DODGE BROTHERS' MOTOR CAR. The Finest Value ever Offered .... £350. Order Quickly for Early Delivery. DUBLIN MOTOR CO., 25 STEPHEN'S GREEN.

"A1"—WAYTE BROS., LTD., off Grafton street, the old original firm, have Humber Cars, all latest 1922 Models. Immediate delivery.

SUNBEAMS FOR 1922.—YOU ARE INVITED TO BOOK A TRIAL RUN ON OUR NEW 14 H.P. SUNBEAM TOURING CAR. Agents for Dublin and District, LINCOLN MOTOR CO., Lincoln place, DUBLIN.

GROSVENOR SQUARE, RATHMINES. FOR SALE, immediate possession, lease 500 years, head rent £8. Residence, containing 8 rooms, bath, etc., kitchen, maid's room, pantries, store room, etc., garden, all in first class condition. Apply RICHARD STOKES and CO., 60 Dawson street, Dublin, Land Agents.

MANAGEMENT of Property and Rent Collection undertaken.—C. H. MURPHY, B.A., B.E., 4 Stephen's Green, North, Dublin.

IRISH ENTERPRISE—An opportunity is afforded Investors to come in on the ground floor of an Irish Enterprise. Applications for Shares now invited. Every facility will be given for solicitors' or accountants' investigations. Particulars upon application to E 1278, this office.

GRAND DISPLAY OF ORIENTAL CARPETS.
RARE CHANCE TO PICK UP SOME CHEAP BEAUTIES.
See Our Windows.
ANDERSON, STANFORD, & RIDGEWAY, LTD., 28/29 GRAFTON STREET.

PRINCESS MARY'S HATS.—See the Photographs in the WEEKLY IRISH TIMES. On Sale To-day. Price Twopence.

PURE BEDDING.
PURE, HYGIENIC, AND COMFORTABLE, MADE ON THE PREMISES, FROM BEST AND PUREST MATERIALS ONLY.
LARGE STOCK OF BRASS BEDSTEADS, FUMED OAK AND INLAID MAHOGANY BEDSTEADS. WOVEN WIRE MATTRESSES.
MATTRESSES REMADE.
MILLAR & BEATTY, LTD., 13 & 14 GRAFTON STREET.

FINE BURGUNDY WINES.

	Per Dozen.
MACON	36/-
BEAUJOLAIS	42/- "
MOULIN A VENT	54/- "
MONTHELIE	60/- "
COTE DE NUITS	66/- "
SAVIGNY	72/- "
POMMARD	78/- "
NUITS ST. GEORGES	84/- "
Sparkling Red Burgundy	144/- "
Sparkling White Burgundy	144/- "

KELLY BROTHERS, LTD., 39 UPPER O'CONNELL STREET, DUBLIN.

HOUSEHOLD REMOVALS CAREFULLY EXECUTED BY EXPERT STAFF. ESTIMATES FREE.
PIM BROTHERS, LTD., EXCHEQUER STREET.

GET IT NOW.
TAILORS' WAGES ARE SETTLED FOR SIX MONTHS.
MATERIALS ARE ADVANCING SLIGHTLY.
THEREFORE NOW IS THE BEST TIME TO GET YOUR SPRING SUIT AND THE BEST PLACE TO GET IT IS
SIBERRY'S RATHMINES,
'Phone Rathmines 285.
HALF HOLIDAY SATURDAY.

YOU AND YOURS
Will always find your Garments perfectly CLEANED or DYED and FINISHED at
DUNLOP'S DYEWORKS, KILMAINHAM, AND BRANCHES, DUBLIN.
Telephones—4334 and 4335.

PRICES REDUCED - QUALITY MAINTAINED

FULL-BODIED MARSALA	BLUE SEAL	44/-	PER DOZ. NETT CASH.
VIRGIN MARSALA	RED SEAL	46/-	
OLD GOLDEN SYRACUSE MARSALA	BROWN SEAL	55/-	CARRIAGE PAID CASES EXTRA.

A FULL SIZED BOTTLE OF EACH OF THE ABOVE THREE WINES WILL BE FORWARDED POST FREE FOR 12/6
PLEASE ASK FOR COMPLETE PRICE LIST.
MITCHELL & SON (WINE MERCHANTS) LTD., 21 KILDARE STREET, DUBLIN.

KEATINGES, LTD., DUBLIN "Something Doing."
Announce a reduction in workmen's wages—in consequence our prices will be reduced.
FOR DECORATING AND PAINTING.

£5 TO £5,000.
WE ARE THE OLDEST FIRM. WE LEND TO ANY APPROVED PERSON FOR ANY OBJECT. WE GIVE THE BEST TERMS.
For particulars apply
THE BRUNSWICK LOAN CO., 51 GREAT BRUNSWICK STREET, DUBLIN. Estd. 1870.

MONEY Lent by post, from £30 to £5,000, on Note of Hand alone, without security, to ladies or gentlemen; strictly private. No charge whatever if Loan is not granted. Apply SECRETARY, the City and County Priv... Finance Co., Ltd., 13 South Leinster street, Dublin.

FASHION FANCIES, with latest illustrations and Paper Patterns, see the Woman's Page of the WEEKLY IRISH TIMES. On Sale To-day. Price Twopence.

HIMROD'S CURE FOR ASTHMA GIVES INSTANT RELIEF.
No matter what your respiratory organs may be suffering from—whether Asthma, Influenza, Nasal Catarrh, or ordinary Cough—you will find in this famous remedy a restorative power that is simply unequalled.
A FREE SAMPLE and detailed Testimonials free by post. Sold in tins, 4/3. British Depot—46 Holborn Viaduct, London. Also at the following London Wholesale Houses—Newbury and Sons; Barclay and Sons; J. Sangar and Sons; W. Edwards and Son; May, Roberts, and Co.; Butler and Crispe; John Thompson, Liverpool, and all Wholesale Houses.

(FOR HOTELS AND RESTAURANTS SEE PAGE 9.)

BEST ECLIPSE SALT
FLOWER & McDONALD, 14 D'OLIER STREET, DUBLIN.

EDUCATION.

LT.-COL. W. D. DOONER, C.M.G.; p.s.c.
(Late R.A.O.C., and formerly of the Royal Irish Fusiliers).
AND
MR. J. LOGAN, M.A., F.R.G.S.
(Late of Rathmines College and Head Tutor for Mr. C. FULCHER),
ARE PREPARED TO TAKE A LIMITED NUMBER OF PUPILS FOR
WOOLWICH, SANDHURST, AIR FORCE, INDIA POLICE, AND NAVAL CADETS.
Also for all Public Examinations, Universities, Public Schools, etc.
Recent Successes and Terms on application to LT.-COL. W. D. DOONER, GREENAN, DUNMURRY, CO. ANTRIM.

NORTHLANDS, LONDONDERRY.
A HOME FINISHING SCHOOL.
(Organised by the Principals of Victoria High School.)
For Girls not preparing for examinations. Special Course arranged, including English, Modern Languages, Mathematics, Music, Art, Dancing, and Housecraft. Home Comforts. Beautifully situated. Hockey, Tennis, etc. There is also a Diploma Course in Housecraft.
NEXT TERM, 21st APRIL.
Apply for Prospectus. MISS MACKILLIP.

CHOICE OF SCHOOLS AND TUTORS.
Advice, Free of Charge, will be given by MESSRS. GABBITAS, THRING, and CO., 36 Sackville street, Piccadilly, London, W. 1. Tele—Regent 4926. Scholastic Agents. Established 1873.
Full statement of requirements should be given.

GRAMMAR SCHOOL, KINGSTOWN.
Moderate Fees. Large Recreation Grounds. Trained Staff. M. E. DEVLIN (Head Master).

SCHOOLS FOR BOYS AND GIRLS. TUTORS FOR ARMY AND ALL EXAMS.
Messrs. J. and J. Paton, having an up-to-date knowledge of the BEST SCHOOLS and TUTORS in this Country and on the Continent will be pleased to AID PARENTS by sending (free of charge) Prospectuses and TRUSTWORTHY INFORMATION. The age of the pupil, district preferred and rough idea of fees should be given. J. and J. PATON, Educational Agents, 143 Cannon street, London, E.C.4.

FOR THE COMPLEXION.
DIXON'S "ARBUTUS" TOILET SOAP
IS UNRIVALLED.
PRICE 1/6 PER BOX.
Sample post free on receipt of post-card to Dept. B.
DIXON & CO., THE ERNE SOAP AND CANDLE WORKS, DUBLIN.

HORSES.

Wires—"Sewell's, Dublin." Telephone—674.
SEWELL'S, DUBLIN.
NEXT AUCTION AT THE REPOSITORY ON THURSDAY NEXT, FEB. 23rd,
Commencing at 2 o'clock.
HUNTERS, HARNESS HORSES, PONIES, TRAPS, HARNESS, etc.
(Unless previously disposed of), including:—
The Property of a Gentleman (Co. Dublin).
POWERFUL BAY DRAUGHT GELDING, rising 6 years old, about 16.2 hands high, good worker in all work, in the country, up to 3 tons; sold sound, subject to V.S. opinion before leaving the Repository.
Also many other lots.
SEWELL, SON & SIMPSON (LTD.) AUCTIONEERS.

MACKIE, BURNS & CO., Auctioneers, etc., 30 PRUSSIA STREET, DUBLIN. 'Phone—1146. Telegrams—"Burns," Prussia st.

SPECIAL SALE of ARMY HORSES, COBS, PONIES, TRAPS, HARNESS, etc., on THURSDAY NEXT, 23rd FEBRUARY, commencing at 12 o'clock.
BY ORDER OF WAR DEPARTMENT.
25 LIGHT AND HEAVY HORSES.
Also
130 LOTS HORSES, TRAPS, HARNESS, Etc.
MACKIE, BURNS & CO.

HORSES.
WE have been instructed by Messrs. John Wallis and Sons to SELL BY AUCTION, at 50 Prussia street, Dublin, on THURSDAY, 23rd FEBRUARY, 1922, at 11.30 a.m. (sharp),
25 HORSES,
in good hard fed condition, suitable for Carriers, Farmers, etc.
GAVIN LOW, LTD., 50 PRUSSIA STREET, DUBLIN.

HUNTERS FOR HIRE.
WELL-KNOWN Hunters, up to weight, with manners, that have been hunting since the start of the season.
Terms—£3 3/- per day.
J. M. JOHNSON, 17 MONTPELIER HILL. 'Phone: 2675.

HORSES HARVEY'S HORSES WORM & CONDITION POWDERS.
90 per cent. of Horses Harbour Worms. These Powders expel Worms, promote and maintain condition. Always Reliable and Effectual, and do not interfere with work.
Of all Chemists, price 3/6 per Box, or with Special Physic Ball, 4/5.

ZOLVINA, McKenny's Great Reducing and Absorbing Lotion FOR VETERINARY USE. Retail of all Chemists & Druggists. Wholesale from PEMBROKE CHEMICAL WORKS, DUBLIN.

FORAGE PROVIDERS.
"SWAN'S HORSE CHOP,"
OATS, BRAN, HAY, STRAW, POULTRY FEED AND GRAIN.
SWAN BROTHERS, 159 GREAT BRUNSWICK STREET and HAMILTON ROW. Tel. 724.

THE BEST RECORD of Irish Events, with up-to-date illustrations, for home and overseas readers will be found in the WEEKLY IRISH TIMES. On Sale To-day. Price Twopence.

Victory
over Sleeplessness

What a boon is a good night's rest! To sleep soundly through the long night, and not only to sleep, but to wake up in the morning feeling fresh, vigorous and fit to bear the stress of another day. The scientific construction of the

Vi-Spring Mattress

embodies all the essentials for sound, healthy, refreshing sleep. May we show you one to-day or send you full particulars by next post?

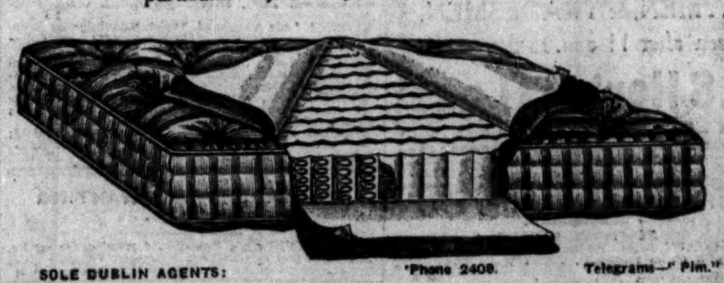

SOLE DUBLIN AGENTS: 'Phone 2409. Telegrams—"Pim."
Pim Brothers, Ltd., EXCHEQUER ST., DUBLIN.

Snug, warm & durable

and absolutely unshrinkable—that's "Rock" Underwear, and that's the reason there has been such a very heavy demand for it.

People who buy "Rock" Underwear once—either the all-wool kind or the mixture, become regular wearers of "Rock" and never change to another brand

BECAUSE ITS HIGH QUALITY ENSURES
PERFECT SATISFACTION
FOR LADIES & GENTLEMEN, BOYS & GIRLS, THE *BEST* IS

Rock GUARANTEED UNDERWEAR

MADE BY THE BLACKROCK HOSIERY CO., LTD., BLACKROCK, CO. DUBLIN. McC.

SURPLUS
Army Motor Transport
CONSISTING OF
ALBION, DENNIS, LEYLAND, Etc.
3 & 4 TON LORRIES,
ALSO
VARIOUS 30cwt. VEHICLES.
Crossley Tenders and Ford Vans
Sunbeam, Vauxhall and Ford Cars
NEARLY ALL IN GOOD RUNNING ORDER
FOR SALE BY PRIVATE TREATY.
SPECIAL TERMS TO LARGE TRADE ORDERS.
APPLY
JOHN BENNETT,
22 Lower Abbey Street, Dublin.
Phone . . . . 4452 Dublin

DUBLIN MADE
JAMS
AND
Genuine Seville Orange Marmalade
ALSO ALL KINDS
Sugar CONFECTIONERY, CHOCOLATES, &c.
Wholesale Manufacturers and Fruit Growers:
WILLIAMS & WOODS, Ltd.
(Established Three-quarters of a Century).
Works and Offices: DUBLIN.
Our JAMS are made from CAREFULLY SELECTED HOME-GROWN FRUIT and refined Sugar preserved while perfectly fresh immediately after gathering, thereby retaining their full richness of flavour and colour.
Our GENUINE SEVILLE MARMALADE is the finest on the market, guaranteed to give complete satisfaction.
By placing your Lenten order with us now you will ensure delivery in good time.
Prices to the trade on application.

SUNBEAM HEADQUARTERS
NOW AS ALWAYS
42-45 SOUTH KING STREET, DUBLIN.
Place your Orders now with the
SUNBEAM EXPERT
DELIVERY FROM STOCK.
Arrange for a trial run and be convinced of the superiority of the
SUPREME SUNBEAM
Agent:
THOMAS J. ROGERS
(Successor to W. R. McTaggart).
44 SOUTH KING STREET, DUBLIN. 45
Wire—"Specialist, Dublin." 'Phone—"Dublin, 3779."

SATURDAY BARGAINS ROBERT & CO., GRAFTON ST.

LADIES' GLOVES.

A large variety of Suede-finish Fabric Gloves, 2-dome fastener, in Grey, Beaver, and Fawn shades, all sizes. Very Special. Per pair ... 1/11½
Some oddments in Brown Reindeer and Tan Cape Gloves, 2-button and Gauntlet. Original price, 15/11. Reduced to, per pair ... 8/11
Fur Gloves, fleecy-lined, in Brown only. Usual price, 14/11. Marked down to clear at ... 8/11
1 Dozen Pairs of White Wool Gloves, with large coloured check gauntlets. Usual price, 15/11. Selling at ... 10/11
A large assortment of Suede-finish Fabric Gloves, in all shades and sizes. Worth 4/11. Per pair ... 2/11½
Tan Cape Gloves, 2-button. Special Price, per pair ... 4/11

LADIES' HOSIERY.

Druid H. P. Hose, full fashioned double heels and toes, in black only ... 1/11½
All Wool Cashmere Hose, Black, White, Tony, Putty, and Sauterne. Special value ... 1/11½
Heather Mixture Hose Cotton, Fancy Stripes and Checks, seamless; worth 3/11. Sale Price ... 1/11½
Ladies' Heather Mixture Wool Hose, Jaeger, Ribbed and Plain, full fashioned. Sale Price ... 4/11
Artificial Silk Hose, Black, Brown, Silver, and Suede, double heels and toes. Special value ... 3/11
Ladies' Ribbed Lustre Lisle Hose, in all shades, Taupe, Tony, Nigger, Navy, Putty, Champagne, Grey, Mole, and Suede; usual price, 6/11. Special value ... 4/11
Artificial Drop-stitch Hose, in Dark Grey, Putty, Grey, Navy, Coating; seamless, double heels and toes. Special value ... 4/11
Ladies' Striped Cashmere Hose, assorted colours, seamless. Special value ... 5/11
Ladies' Cotton Hose, full fashioned, double heels and toes, in all the leading shades. Very special value ... 2/6
Gent.'s Half Hose, All Wool, Fancy Checks and Stripes; worth 3/11. Special value ... 2/6
Or 3 Pairs for ... 8/6

LADIES' HANDBAGS.

Ladies' Pochettes, with thumb strap, in various colours; worth 6/11 ... 2/11
Ladies' Silk Dorothy Bags, in Shot and Black Silk, with white beads, etc.; worth 6/11. Price ... 3/11
Also, worth 7/11, at ... 4/11
Nice Assortment of Coloured Leather Bags, with Buddha clasp; worth 17/11. Price ... 12/11
A Special Lot of Bags, including Leather, Silk, and Beaded Going Half Prices.
Also Large Assortment of Leather, Silk, and Brocaded Bags, with fancy mounts, etc., at very reasonable prices.
We have just received a large variety of Bone Girdles, in Black and White, Navy and Red, Lemon and White, Brown and White, also Plain White, worth 10/11, at the low price of ... 5/11
Special Line of Lawn Embroidered Ladies' Handkerchiefs, worth 1/0½. Clearing at, Each ... 6d.

J. MIZRAHI,
THE ORIENTAL CARPET EXPERT,
...dertakes to repair all kinds of Carpets, NO matter what Condition, ...en by moths, damaged by fire, threadbare, stains of any kind, etc.
All our Workmanship is perfect and original.
Alterations can be made to any size required.
...one 1925. CHARGES MODERATE.
...ddress—64 HARCOURT ST

HORSES.

...ires—...l's, Dublin." Telephone—674.
...SEWELL'S, DUBLIN.
SPECIAL AUCTION AT THE REPOSITORY ON ...HURSDAY NEXT, FEB. 23rd, Of about 25 ARMY HORSES.
...old owing to Evacuation of Troops, including ...ICAN DRAUGHT HORSES AND MULES, ...mbargo on their Sale in Ireland having been withdrawn.
Also other ...ES, PONIES, AND TRAPS, HARNESS, etc.
...VELL, SON & SIMPSON (LTD.) AUCTIONEERS

DOMESTICS CONTINUED.

...NTED, Nursemaid (R.C.) for Co. Donegal; ...e child, two years; state wages and send copies ...es.—"Z 3207, Nursemaid," this office. 8 18
...NTED, Protestant Children's Maid, country, ...alary £25. Apply "Z 3224, Maid," this 17 C

...TCHEN, LAUNDRY, ETC., WANTED.

...NTED, a good Kitchenmaid. Apply Edgar, ...llrudbery, Bray. 17 C

...DOMESTICS DISENGAGED.

HOTELS AND RESTAURANTS, OFFICIALS, SERVANTS, etc.
ALL ADVERTISEMENTS of Hotel and Restaurant Officials and Servants Wanted ...d seeking employment will be found under ...pecial Heading following Situations Vacant.

...ERALS, H. P'maids, Cooks, Nurses; only recommended Maids registered. Apply Quinn's Agency, ...gh. 19 D
...Y recommends Cook, strong, good washer, for ...ondays.—E 1419, this office.
...ERVANTS' REGISTRY. ...1 WESTMORELAND STREET, DUBLIN. ...URS. 10 a.m. to 4 p.m. for Servants. 11 a.m. to 4 p.m. for Ladies. (Saturdays 10 a.m. to 1 p.m.) T

...KS AND DAIRYMAIDS DISENGAGED.

...ESPECTABLE young Cook General or General; ...ood cook; understands dairy and fowl, or house... good discharges. Please apply B. Walsh, ...keagh House, Mountpleasant, Co. Louth.
... number Cooks, Protestant, Catholic, private and ...otels.—Kennedy's, 68 Sackville st.
...K General wants situation, Protestant; disengaged when suited. Apply Cook, 23 Coldwell st., ...ovo, Kingstown. 17 C
...Y General seeks employment; Protestant; poultry, ...y; good reference.—"Z 3253, General," this 18 D
...ERIENCED Cook; I.C.; recommended.—...1295, this office. 17 A
...D Plain Cook (I.C.) wishes situation; highly recommended.—E 1108, this office. 15 A
...D Cook disengaged; suburbs; wages £30; well ...ecommended.—12 Lower Grand Canal st. 19 B
...TESTANT Cook, good, disengaged; city, suburbs; ...ood papers; highly recommended.—E 1266, this 17 A

...E AND PARLOURMAIDS DISENGAGED.

...Y Clodagh Anson is anxious to recommend good ...ead Housemaid of two, or Single. Apply Miss ...Flynn, 20 Lakeview terrace, Kilkenny. 17 B
... Cantwell, Killiney, recommends young House...arlourmaid; R.C.; experienced. 17 C
...NG House Parlourmaid; 2 years' discharge; ...ighly recommended. Seen to-day, 11-1, 24 Main ...lackrock.

GENERALS DISENGAGED.

...ADY highly recommends reliable, useful General, ...en Mrs. Keogh, 6 Charlemont place.
...TESTANT General; plain cooking; where another ...aid kept; small family.—E 1420, this office.
...TESTANT General; good plain cooking; small ...amily; Kingstown direction preferred.—E 1264, ...ffice.
...T young General; highly recommended. Seen ...day, 11-1, 24 Main st., Blackrock.
...ATION Wanted, General; housework, plain cook...; steady girl, R.C.—Replies to Mrs. Robin..., ...lackstown, Finnea, Westmeath.

NURSES DISENGAGED.

...LDREN'S Nurse, young, excellent references, requires situation; good needlewoman; Kingstown or ... preferred. Apply 159, Irish Times Branch ...Blackrock. 17 C
...SE, Infants; thoroughly experienced; R.C.; ...ghest reference; good wages expected.—E 1087, ...ffice. 15 A
...TESTANT Girl as Child's Maid, under nurse; recommended.—"Z 3198, Maid," this office. 17 A
...ERIOR middle aged Nurse disengaged; country ...referred; wages £35.—H 999, Irish Times Branch ...Kingstown. 17 C
...ERIOR young Nurse disengaged; would go to be ...rained.—Quinn's Agency, Ranelagh. 19 B
...INED Children's Nurse, five years' experience, ...ishes situation in England about end of March.—...398, Nurse," this office. 15 A

SPECIFIC ARTICLES.

AT KELLY'S, 48 FLEET STREET.—Engagement Rings—A magnificent selection of Secondhand Single Stone, Two, Three, Five Stone Gipsy, Marquise, and Cluster Rings, set with Diamonds, Emeralds, Rubies, Sapphires, and Pearls, etc., of the finest quality, brilliancy, and colour. T
...y Carriage—Magnificent 1922 £25 Model, Dun...ley's Patent Outside Springs, Motor Panel Bar...body, thick equal wheels, plated tubular handles, ...lined hood, beautifully upholstered, mud guards, ...storm apron and umbrella basket, never used; ...a bargain, £12 12/-.—54, South Richmond st. 15 A
...LIARD Cloth for Sale; reduced in price; any ...ength cut.—E. A. Clare, 22 St. Anne st., Liver...
... Sale, 3 light Brass Gasalier, complete with ...urners and globes; Coal Box, and some Wire ...g.—E 981, this office. 15 A
...HEST quality Fibre Mattresses, single £1, double ...25/-; Mattresses Rewired, single 18/-, double £1, ...d same day.—O'Driscoll, 1 Waterford st., Dublin. 24 26
...T for Sale, superior Coachbuilt Go-car, £4 15/-; ...thers from £3 10/-; Boat-shapes American Double ...ingle Go-cars. Repairs a speciality.—At Terenure ...and Cyclo Works. 16 B
...HY and Motor Covers, Tarpaulins and Horse ...Rugs, Secondhand, cheap.—Weiner's, 125 Upper ...st., Dublin. X
... and Take Roulette, 6/- per dozen, or 1/- each, ...post free; also wonderful Magic Writing Tablet, ...r dozen, or 1/2 each, post free. Address E 1415, ...ffice.
...LWAY Lost Property—500 Umbrellas, silk mixture, from 3/-; 500 Ladies' and Gents' Overcoats, ...proofs, Showerproofs, Fur Stoles, Blankets, from ...-9a Grafton st., Dublin. T
...EWRITERS—Modern Underwoods, etc., at bargain ...prices.—Norman, 5 Upper Ormond quay. T
...ESCOPE, 3 inch Object Glass, terrestrial, and two ...Astro Eye Pieces.—W. Smyth, Glenvar, Howth 16 B
...NCH Coats, Ground Sheets, Cycle Capes, and ...Puttees, cheap.—Weiner's, 125 Upper Abbey st., X

CONTINUED ON PAGE 2.

...opportunity ...usewives to

We have secured
2,400
all wool, double-bed size, whipped singly, beautiful
BLANKETS
slightly flawed in process of manufacture — which we are offering at the following temptingly low prices per pair . .
17/6 - - 20/-
25/- - - 30/-
SEE WINDOWS

...CO., LTD., ...JOHNSTON'S COURT

UCTION TO-DAY
COX'S AU
HIGH-CLASS DUBLIN-
COMPRISING: MASSIVE DUBLIN-MADE M DALE CENTRE TABLE; FRENCH CHINA BUHL and CURIO TABLES, INLAID COAL SHERATON TRAYS, MAHOGANY PEDEST BOARDS; TWO MAHOGANY SCREW DI MAHOGANY DINING CHAIRS, 6 and 8 I THREE-PIECE CHESTERFIELD SUITE, CO SUITES, SINGLE CHESTERFIELDS, LOUN DRAWINGROOM SUITE, HAIR-STUFFED, and GLASS, WOOD-CARVED FRAMES; FIV FRAMES; CHIPPENDALE and INLAID C CHINA CABINET and BOOKCASE, ROLL-T CHAIR; LARGE GILT OVERMANTELS, BL CARD TABLES, PLUSH and LACE CURT CHINA; DINNER and TEA SERVICES, PI PICTURES, COLOURED PRINTS, and GILT FURNISHINGS, including TEN BEDROOM MAHOGANY, DARK and SATIN WALNUT, STANDS, WARDROBES and PRESSES, TOI BEDS, IN ALL-BRASS, BLACK and BRASS HAIR MATTRESSES, BOLSTERS and PILLO TURE IN VARIETY; ROYAL AXMINSTER UPRIGHT GRAND OVERSTRUNG PIANOS EARL STRAUSS, WHICH WILL BE SOLD 12.30 O'CLOCK.
JOHN H. COX, F.A.I.

AUCTION CA
TUESDAY, 21st FEBRU
COX'S AU
A MAGNIFICENT COLLECTION OF ORI of A WELL-KNOWN ORIENTAL CARPET of FINEST QUALITY; INDIAN, MALABAR, and RUGS, of VARIOUS DESIGNS and SIZES CARPETS; AXMINSTER, MOHAIR, WILT SURROUNDS, DOOR MATS; ROYAL AXMI VIEW MONDAY NEXT, 20th. CATALOG
JOHN H. COX, F.A.I.

SALE THIS
"WILTON HOU
THE SALE WILL COMMENCE WIT BOOKS, FURNITURE OF ALSO OUTDOOR EF NEW ROUND
SALE AT TWELVE O'CLOCK.
JAMES H. NORTI 110 GR

ON VIEW THIS DAY.— HIGHLY IMPORTANT AND SUPERIOR M TOGETHER WIT EXCELLENT VICTORIA FULL PARTICULARS OF WHI
MESSRS. JAMES HILL & SON WILL SE 10, 11, 12 BACHELOR'S WALK, on On View This Day, 10 o'clock to 6 o'clock. Purchasers to pay 5 per cent. fees.
JAMES HILL & SON,
FURNITURE
JAMES H. NORI 110 GR.
ESTABLISHED 90 YEARS.

MacARTHUR & CO.'S AUCTI
TO-DAY (FRIDAY), 1 o'clock. ORDER OF SALE. "BELMONT HOUSE," 8 St. JUDE'S TE INCHICORE. 6 CABRA PARK, PHIBSBOROUGH (Pos 94 CABRA PARK, (Vacant Possession). 118 BOTANIC ROAD (Vacant Possession). 24, 26, 28 and 30 CLONMORE ROAD, BOROUGH. As heretofore fully Advertised.
MacARTHUR & CO. Auctioneers, 79 TALBOT STREET.

15 RANELAGH ROAD.
EXECUTOR'S SALE.
MESSRS. R. STRAHAN and CO., LT instructed to SELL BY AUCTION. On the Premises, On TUESDAY, 21st FEBRUARY, 19 The Interest in the Lease of the Hous immediate possession (except of the stable, is sub-let at 5/- per week), held for 999 yea 1843, subject to an annual rental of £42 14 and above all taxes. The house contains rooms, return room, and good kitchen, pantr servants' accommodation. Full particula Orders to View can be had from Messrs. BRADLEY and SONS, Solicitors, 11 Lower quay; or from the AUCTIONEERS. Also ALL THE VALUABLE ANTIQUES, F TURE, OLD COLOUR PRINTS, WATE GLASS, etc., including the following:—MAHO CHIPPENDALE HALL TABLE, in fine co Grandfather Clock, with Brass Face; fine Mahogany BUREAU BOOKCASE, Ma Bureaux, Carved and Gilt Chippendale Glasses Card Tables, Falling-leaf Tables, fine Oak Drawers, Antique Chest of Drawers, Brass Fenders, Old China, Waterford Glass, some O Silver, and Aquatints. Also a quantity of good Modern Furnit cluding:—Grand Piano, Walnut Bedroom Su of 18 Mahogany Dining Chairs, Hall Stand, Mahogany Bookcase, Beds and Bedding, Machine, Tea Sets, Toilet Ware, etc.; Kitch niture and Utensils, etc. On View Monday, 20th February. Sale T 21st February, at 11 o'clock. Interest in L o'clock.
R. STRAHAN & CO., L Auctioneers and Valuers, 135 ST. STEPHEN'S-GREEN, DUBLI

FONTHILL ABBEY, RATHFARNHAM
(10 minutes' from tram). THURSDAY, 23rd FEBRUARY, 19 AUCTION SALE OF HOUSEHOLD FURNI PIANO, ETC.,
Comprising briefly:—Piano in Rosewood C Collard: Inlaid Walnut China Cabinet; Che in Tapestry; Walnut Davenport; Inlaid Ma Bureau; Walnut Screw Dining Table, Mal Walnut and Rosewood, Pillar and Claw, Leaf, Work and Occasional Tables; Divan, E Occasional Chairs; Oak Bed Couch; Pair Ma Pedestal Sideboards; Set Six Mahogany Chairs; Japanese Gong and other Bronze Coloured Prints by Burke, after Brigg; W Mantel Clocks; Mahogany Mantel Mirror and Copper Fenders and Fire Brasses; Ma Hall Stand and Chairs; Axminster and Room and Stair Carpets; Oak, Mahogany, Single and Double Bedsteads; Hair and Mattresses; Gent's Antique Mahogany Wa Mahogany Pedestal Duchess Dressing Table, ing Tables, Toilet Glasses, Washstands and of Drawers; Grained Wardrobes; Kitchen Cu Tables, Mangle and Utensils; SMITH PR TYPEWRITER; Gent's Enfield Cycle and Premier ditto; Child's Tricycle and Doll's bulator; Magic Lantern; Pennsylvania and Lawn Mowers; Metal Roller; Garden To On view morning of Sale 10 till 12. THURSDAY, 23rd FEBRUARY, 192 12 o'clock sharp. Purchasers to pay 5 pe Auction Fees.
JAMES ADAM & SON Auctioneers and Appraisers, 17 MERRION ROW, and 19 STEPHEN'S G

AUCTION, FRIDAY, 24th FEBRUARY, 12 AT LARAGH AND GLENDALOUGH CO. WICKLOW, OF ABOUT
300 TONS OAK PITWOO IN LOTS.
Also Sawn Larch and Fir, viz.:—About pieces, 7 7 x 2; 500 ditto, 7 6 x 2½; 66 x 3; 1,316 pieces, 7 5 x 2½; 300 do., 7 4 440 do., 7 7 x 3; 340 do., 7 6 x 3; 295 7 x 3; 826 do., 9 4½ x 3; 404 do., 9 850 do., 9 5 x 2½; 84 do., 7 7 x 1½; 7 7 x 1½; 757 do., 7 6 x 1½; 1,105 do. 1½; 60 do., 6 6 x 1½; 150, 5 6 x 1 cubic feet odd Scantlings, 2,500 cubic feet various lengths; 700 cubic feet Egg Box 10 tons Fir ends, 2,500 cubic feet, vario Oak Scantlings, in different lengths and th property of J. B. Horne, Esq.
HASKINS BROS., Auctioneers, WICKLOW.

Rev. JOSEPH BEWLEY, Deceased.
PRELIMINARY ANNOUNCEMENT—Sale 7th MARCH of LEASEHOLD PRE 296 & 298 NORTH CIRCULAR (Opposite Phibsborough Chapel), together with entire HOUSEHOLD FURNITURE AND EFFE Clear Possession of 298 will be given. particulars will appear later. Messrs. A. and L. GOODBODY, So for the Executor.
Messrs. JAMES ALLEN & S Auctioneers and Valuers, 43 and 44 LOWER SACKVILLE STRE

STORE CATTLE SAL AT 50 PRUSSIA STREET, DUBLIN EVERY THURSDAY. GAVIN LOW, LTD.
STORE CATTLE SAL EVERY THURSDAY.
R. & J. WILKINSON 40/41 PRUSSIA STREET, DUBLIN

THE BEST RECORD of Irish Events, wi to-date illustrations, for home and readers will be found in the WEEKLY TIMES. On Sale To-day. Price Twopence.

MOTOR MATTERS, BICYCLES, &c.

MOTOR CARS.

NEW PRICES.
CHEVROLET, 4/5 Seaters, £260. CALCOTT, 2/4 Seaters, from £375. CLULEY, 2/4 Seaters, from £350.
WALLEN, TRINITY STREET GARAGE. T

A.C. Two Seater, electric light, hood, screen, £225.—Woods, Westland row. T

CHEVROLET IS PRONOUNCED EXCELLENT.
And now that the 5 Seater Car is only £260, plus carriage, there is nothing to prevent 1922 being a record year for democratic motoring in Ireland. "CHOOSE A CHEV."
Distributors for South of Ireland:
LINCOLN MOTOR COMPANY, LINCOLN PLACE, DUBLIN. T

CALTHORPE CARS.
"The Leading Light Car."
Price from £355.
Economical. Fast. Handsome.
KEATING and LUNDY, 206 Gt. Brunswick st., Dublin.

NEW CARS.
10/12 H.P. "SINGER" 2 SEATER ALL WEATHER £395
10/12 H.P. "SINGER" 4 SEATER £420
15 H.P. "SINGER" 5 SEATER £675
IMMEDIATE DELIVERY. Limited Number only.
CUMMING AND DILLON'S AUTO SERVICE, 4 LOWER ABBEY ST., DUBLIN. T

£250.
"COVENTRY PREMIER" (4 Wheeler) NOW ON VIEW.
"THE BABY OF THE SINGER CO."
CUMMING AND DILLON'S AUTO SERVICE 4 LOWER ABBEY ST., DUBLIN. T

ARE YOU GOING TO BUY OR SELL A CAR?
It so, consult us or visit our Showrooms. It will pay you.
Practical Tuition in Driving and Upkeep before Delivery.
Periodic examination and free adjustments for twelve months with all New Cars under our free service system.
Manufacturers' Printed Guarantee supplied with each New Car or Commercial Vehicle.
GRADUAL PAYMENTS IF DESIRED.
Any make of Car supplied. We are Sole Irish Agents and can give delivery from Stock of
CROSSLEY, BERLIET, ALBERT, BUGATTI, AND CITROEN.
McENTAGART BROS., 'Phone 5449} Wires, Macbros, } Dublin. 10 LEINSTER ST., DUBLIN.

PEACE!
BUY ONE OF THESE CARS NOW. All in Stock for Immediate Delivery. AUSTIN, BEAN, MAXWELL, CHALMERS, TALBOT-DARRACQ AND VAUXHALL. Open and Closed Models.
HARRY FERGUSON, LTD., 134 LOWER BAGGOT ST., DUBLIN. X

OVERLAND 4, £375. Economy and Durability. CRAWFORD, DAWSON ST., DUBLIN. X

12 H.P. ROVER CARS.
1922 MODELS. REVISED PRICES.
2 SEATER (including Dickey) £625
4 SEATER £650
COUPE (including Dickey) £750
ROVER CO. LTD. LORD EDWARD ST. X

FIAT STANDARD TORPEDO 10/15 h.p.
This car does not belie its first impression. That it improves on acquaintance and exceeds its appearance by its performance is the verdict of every man who has driven one for any length of time. Get acquainted with the Fiat through
'Phone 2368. HARRY WAYTE, LIMITED, PORTOBELLO, DUBLIN. X

AUCTION, Hollywood House, Glenealy, Wednesday, 1st March, Jeffery 1914 Four Cylinder Five Seater, U.S.L. starting and lighting; very little used; property of officer gone abroad.—Haskins, Auctioneer, Wicklow.
FORDS. Delivery from stock. Touring Cars, £195; Sedans, £310; Ton Vans, £220; Ton Trucks, £220; Light Delivery Vans, £180, plus delivery charges.—SMITHFIELD MOTOR CO., LTD. (Louis J. Lennox and Co.) SMITHFIELD, DUBLIN. Tel. 4441.
BARGAIN, £50—8 h.p. Twin Two Seater Swift, hood, screen, Bosch, Zenith. Particulars E 1355, this office.
FIT PIRELLI TYRES. The World's BEST. Wholesale Agents: Vulcanising, Ltd., 43 William street, Dublin. T
FOR Sale, six cylinder, 15 h.p. Delage Five Seater, under 6,000 miles. Apply "Z 3034, Motor," this office. 14 F
FOR Sale, 15/20 h.p. Fiat Saloon, luxurious, Dublin built body.—"Z 2991, Fiat," this office. 13 F
FOR Sale, 1922 Ford Touring Car, complete, detachable Dunlop steel wheels, mileage under 500; will be Sold at sacrifice price.—"Z 3101, Ford," this office. 15 A
FOR Sale, Hotchkiss Car, 16-20 h.p., in perfect running order, 5 seater, new tyres with spare wheel, good acetylene lights, newly leather upholstered and painted; to be Sold cheap; any trial.—"Z 3119, Car," this office. 15 A
FORD Car for Sale; splendid condition; owner driven.—E 1187, this office. 16 F
FOR Sale, Ford Car, 1913 model, one man hood, rear screen, two spare wheels, shock absorbers; grey; in good condition.—E 1170, this office. 16 B
FOR Sale, Studebaker 5 seater, 15-20 h.p., 4 cylinder, electric light; very good order. Apply Lt.-Colonel Pakenham, Border Regiment, North Dublin Union Barracks. 12 B
FOR Sale, 5 Seater 15 h.p.; C.A.V. lighting; Bosch magneto; perfect order and condition; cheap to prompt purchaser. Seen in Dublin. Reply E 1201, this office. 16 F
FOR Sale, Ford 1920 Touring Car, self starter, detachable wheels and spare wheel, in perfect order (owner buying new car), £150. Seen at 47 High st. 17 O
FORD Five Seater, 1914, spare wheel, new tyres, electric light, splendid condition; first offer £85.—Aldritt, Engineers, Maryborough. 17 O
FOR Sale, 1914 Ford Car; 5 detachable wheels and tyres; privately owned; in grand condition; £90.—"Z 3259, Car," this office. 17 C
HUMBER, 11.5, 4-Seater, privately, excellent condition, £350; good reasons for Selling; can be seen by appointment.—E 1255, this office. 17 A
MORGAN Two Seater, eight horse power, electric light, speedometer, clock, recently overhauled and repainted, perfect in every way, any trial; £120 or nearest offer; owner buying larger car.—3 Highfield road, Rathgar, Dublin. 14 F
MINERVA—Magnificent Landaulette for Sale, lately overhauled, perfect running order; owner driven; suitable first class taxi, £475.—E 1353, this office. 17 A
ROVER 8 h.p. Four Seater, full equipment; £66 to clear. To be seen at Rover Co.'s Depot, Lord Edward st. 14 F

MOTOR CARS CONTINUED.
SUNBEAM 1920 Touring Car, perfect condition, new tyres.—Greene, The Grove, Killiney. 15 B
SWIFT Two Seater, 1914, twin cylinder; perfect order; any trial; no reasonable offer refused.—E 1186, this office. 16 B
STUDEBAKER 1920 6 cylinder, electric light, self starter, etc.; has had very little use, condition as new; a bargain at £375. Seen by appointment, Thomson's Garage, Burgh quay. 17 O
TWO Seater Singer, with dickey, all accessories, perfect order, bargain.—E 1337, this office. 17 A
TALBOT 15 h.p. Two Seater, dickey, fully equipped, C.A.V. lighting, etc.; cheap to immediate purchaser.—Ashton, Clonskeagh. T
"WHEN you fear you may be late, ring up Dublin 938."—The Nassau Motor Co., Ltd., 25 Nassau street. T
WOLSELEY Landaulette, 16-20 h.p., beautiful body, suitable first class taxi; any trial given; £275; owner going abroad.—24 Fitzwilliam place; telephone 5371. 15 A
8 ROVER, new; immediate delivery; gentleman unable to take delivery.—"Z 3228, Rover Car," this office. 17 B
15 DAIMLER Touring Car, one man hood, four seater and two falling seats; owner driven; perfect running order; any trial; owner deceased; £250.—E 1288, this office.
15 HORSE power Touring Car, C.A.V. lighting, detachable rims, splendid order; must sell, £100; no offers.—E 1378, this office.
1914 9.5 STANDARD 3 Seater, accumulator lighting, engine overhauled January, excellent condition throughout; lowest cash price £160.—Capt. Gilpin, XI. District, Island Bridge. 17 O
1919 FORD, perfect running order; cheap to immediate purchaser.—E 1379, this office. 17 A
1920 MAXWELL Five Seater, excellent condition; seen Dublin.—E 1114, this office. 15 A
£175—CALTHORPE 2-seater, electric lighting, detachable wheels; any trial.—Barron, 3 Upper Camden st. 17 B

WANTED.
MODERN Four Seater Wanted; describe fully and price expected.—E 1374, this office.
WANTED, Four Seater, good make, not less than 15 h.p.; state lowest cash price and all particulars.—E 1351, this office. 17 A
WANTED, Two Seater, not earlier than 1914. Full particulars to "Z 3204, Motor," this office. 17 O
WANTED, Landaulette; state make, year, h.p.; good price given; privately owned car preferred.—E 1386, this office. 17 O

MOTOR CYCLES.

"A1" MOTOR Cycles, largest stock in Ireland to select from—Sunbeam, Harley Davidson, New Imperial, Les Francis, Phelon and Moore, Levis, Sparkbrook, Diamond, Allon, etc. Special bargains in shop soiled and Secondhand Machines. 'Phone—2010.—Wayte Bros., Ltd., Lemon st. T
A.J.S. NEW PRICES—7 h.p. COMBINATION, £175; 2¾ h.p. LIGHT-WEIGHTS, £85; TRIUMPH 4 h.p., from £105; LIGHT-WEIGHT, £65; ROVER TWIN COMBINATION, £135.
WALLEN, TRINITY STREET GARAGE. T
AT 42 Westland Row—1922 B.S.A. Twins, £162; Singles, £107. 10 T
£125 NEW HUDSON COMBINATION, all chain drive. Now on view. Book early.
CUMMING AND DILLON'S AUTO SERVICE. 4 LOWER ABBEY STREET. T
1922 ENFIELD COMBINATION, electric light, 3 lamps, tools, Easting wind screen, etc. Cost £195, Sell £170 cash. Quite new. First cheque secures.
CUMMING AND DILLON'S AUTO SERVICE, 4 LOWER ABBEY STREET. T
ADVANCES on Motor Bikes, Cars, Jewels.—Gorman, Pawnbroker, Winetavern st. (opposite Four Courts); new garage. T
A.J.S. Combination, recently overhauled; seen Dublin; bargain, £45.—E 953, this office. 14 F
BRADBURY and C.B. Sidecar, black and gold pattern, new tyres, chains, wind screen, and all accessories; insured £100; sacrifice £75 or nearest offer.—Box 24, Dixon, Stationer, Kingstown. 15 F
B.S.A., 1918, perfect order; £45, offers; must sell.—Rhynehart, 23 Strand road, Sandymount. 15 A
DOUGLAS (1919) 2¾, fully equipped, condition excellent, mechanically perfect.—L. Morrison, Arcade, Kingstown. 17 C
ENFIELD 8 h.p. Combination, 1921, electric light and horn, Easting; carefully used and small mileage, looks like new, guaranteed perfect; trial by appointment, Dublin.—E 1178, this office. 16 F
HENKEL Motors, Molesworth place—1921 2¾ Douglas, 1920 2¾ Douglas, at £65, £75; Edmund, shop-soiled, £65.
INDIAN Powerplus Combination, in splendid condition, 1918 model. Seen in city any time.—E 1222, this office. 16 F
P. AND M. 1918 3½, enclosed chain drive, 2 speed, K.S. lamps, horn, and Canoelet Coachbuilt Sidecar; £50 or offers; any trial in Dublin.—E 1210, this office.
ROYAL Enfield, 6 h.p. Combination, special Sidecar, screen and hood, movable handlebars, spare chain, tube, etc.—E 1200, this office. 16 F
ZENITH Motor Cycle, 6 h.p., J.A.P. engine, condition as new, very fast, winner of hill climb contests, price £65; seen by appointment.—Thomson's Garage, Burgh quay, or White, Edmondstown Park, Rathfarnham. 15 A
3½ TRIUMPH, ready to ride away; any test; sacrifice £25.—E 1264, this office.
1918 BRADBURY Combination, in perfect order and condition, fully equipped; any trial; price £80.—E 1283, this office.
1920 B.S.A. Combination, condition as new, done 1,100 miles; Bulbous Back Sidecar, Easting screen, tan-sad, horn and nickel plate lamp, set of tools and spares; 100 guineas.—E 1225, this office. 16 F
1920 HARLEY Davidson, 7-9, fully equipped, condition as new, mileage 6,000, any trial, price £85.—E 1320, this office.

LORRIES, VANS: MOTOR & STEAM HAULAGE.

MOTOR Lorries for Sale cheap to clear; two 2½-3 Ton Lorries, in perfect order; any trial given; price £75 and £100. Apply to "Z 3054, Motor Lorries," this office. 14 X
1919 "18—GARFORD 1 ton 30 cwt. Trucks, overhead worm drive, giant pneumatic or solid tyres, many unused; the ideal char-a-banc chassis and best lorry procurable to-day; tax and petrol consumption low; spares easily obtained; new price, £600; our price, £120 to £200. Tons of new spares and tyres cheap.—E. R. Horne, Regent Hotel, D'Olier st., Dublin. 'Phone 5010.
30 CWT. Lorry, soiled, low price for quick Sale. Seen Gardner and Dilger's, Haddington road, Dublin. 16 F

ACCESSORIES, TYRES, ETC.

FOR Sale, T. and M. Dynamo, K.W. Master Vibrator, self contained; head lamps (commercial); also generators. Apply Ashenhurst, Williams and Co., Ltd., Talbot place, Store st., Dublin. 16 A
TYRES.—We guarantee Repairs to Tubes and Covers. Our Special Process of Retreading makes Old Covers new. Prompt delivery; reasonable charges. Only address—Glyde Motor Tyre Co., 4 Lower Buckingham st., Dublin. T
TALBOT Car Lighting Set, Warland Rims, £45.—Barrington, 29 Dawson st., Dublin. 16 F

BODIES.

FORD Ton Truck Body, cab and platform, new, in lead colour, £25.—E 1224, this office. 16 F
FOR Sale, several Touring and Commercial Van Bodies. Seen at 11 Aungier st. 16 B

BICYCLES.

"A1" CYCLES at Reduced Prices—Sunbeam, B.S.A., Sparkbrook, Centaur, Swift, Durable, etc. of the proprietors.—Wayte Bros., Ltd., Lemon street. Repairs and general overhauls under personal supervision 'Phone, 2010.
A JOY to Drive—Aero-Special Ladies' and Gents' Cycles at revised prices. All now £11 cash. Rudge Motor Cycles from £77. Inspection invited. Catalogues free.—Rudge-Whitworth, Limited, Stephen's Green. 28 17
GENT'S Freewheel Bicycle for Sale, 24 inch frame, in good order; price £5.—E 982, this office. 15 A
GENT'S High Grade Cycle, three speeds, oil bath, £10 10/-.—Price Brothers, Dublin. 17 O
RALEIGHS, Humbers, Swifts; large stocks; great bargains.—Price Brothers, Chatham st. (immediately off Grafton st.). 12 17

WANTED.
LADY and Gentleman require Bicycles, good make; particulars, price.—E 1388, this office.
WANTED, Secondhand Bicycle, good make and condition, about 24in. frame.—E 1329, this office.
WANTED, Gent's First Grade Bicycle, speed gear, perfect order.—G. F., Irish Times Branch Office, Kingstown.

CHAUFFEURS, MECHANICS.

WANTED.
WANTED, Motor Mechanic who will drive; one with thorough knowledge of his job; state wages (indoor), with references, to A. Bond, Mountmellick. 14 F
WANTED, Chauffeur Groom, Carlow; Protestant; must be well recommended; 30/- per week, house and allowances; send copies discharges.—"Z 3240, Chauffeur," this office. 17 A

DISENGAGED.
CHAUFFEUR seeks Situation, any make car; all running repairs; strict T.T.; Protestant; please state terms.—E 1027, this office. 14 F
CHAUFFEUR-Gardener, 22, disengaged, good driver, understands all cars; recommended.—E 989, this office. 14 F
COMPETENT Fitter and Turner (28) desires employment in City Motor Works.—E 1324, this office. 17 A
CHAUFFEUR, single, seeks situation, town or country; 4 years' experience city garage, 24 years; last private place.—E 1291, this office. 17 C

CHAUFFEURS CONTINUED.
DISENGAGED.
CHAUFFEUR, young man (24), R.C., experienced driver, do running repairs, wishes engagement; well recommended.—E 1315, this office.
CHAUFFEUR Mechanic, 28, disengaged; long experience; excellent references.—Booth, 9 Pleasants street. 17 C
LADY strongly recommends Chauffeur; experienced driver and mechanic.—"Z 3208, Chauffeur," this office. 17 A
MOTOR Driver desires position; will drive private or commercial car, and do running repairs.—E 1040, this office. 14 F
MOTOR Driver seeks position, Private or Commercial Car; age 25; strict T.T.—E 1321, this office. 17 O
YOUNG Gentleman, competent Motor Mechanic, 6 years' bench experience, Ford specialist, Salesman and Demonstrator, good references, desires Position of Trust; state salary offered.—"Z 3153, Mechanic," this office. 16 B
YOUNG Man wishes employment, Ford Driver, Van man, general work.—E 1289, this office.

SCALE OF CHARGES FOR SMALL (PREPAID) ADVERTISEMENTS.

12 words or under 1/-.
Every succeeding word One Penny.
4 consecutive insertions FOR price of 3
(This concession does not apply to advertisements set in display form.)
Box office address counts as three words if replies are to be called for; or, when they are to be sent by post, as four words.
Advertisements not prepaid are charged at a minimum of 3/- per insertion.
Publication of these advertisements is not guaranteed on any particular day.
(Trade advertisements in these columns 2/- per line.)

SITUATIONS VACANT.
ORIGINAL testimonials should not be enclosed with replies to advertisements.

N.B.—GREAT CARE IS TAKEN THAT ADVERTISEMENTS IN ALL PARTS OF THIS PAPER APPEAR CORRECTLY; BUT NO LIABILITY IS UNDERTAKEN FOR ANY ERROR IN OR OMISSION OF ANY ADVERTISEMENT, AND THE PROPRIETORS RESERVE THE RIGHT TO OMIT OR ALTER ANY ADVERTISEMENT, NO MATTER WHERE OR BY WHOM ACCEPTED. (1/12/'21.)
IRISH TIMES, LTD., WESTMORELAND STREET, DUBLIN. Telephone Nos. 5036, 5037.
BRANCH OFFICES:
BELFAST—108 Royal avenue. 'Phone 1787.
CORK—13 Marlborough street. 'Phone 655.
LONDON—59 Fleet street, E.C. 4. Central 4350.
MANCHESTER—32 Victoria street. City 3084.
GLASGOW—54 Gordon street. Central 54.

LOST AND FOUND.

FOUND, Wire Haired Fox Terrier Puppy, white body, black and tan head.—Oriel Lodge, Monkstown.
LOST, 17th, between Woolworths and Knowles', Grafton street, Purse; reward.—Stewart, 23 Garville road. 16 F
LOST, Black Fur Glove, palm kid; reward given.—E 1334, this office. 17 A
LOST, Fur Glove, between Lower Leeson st. and Ranelagh. Reward, 69 Lower Leeson st.
LOST, from Brooklawn, Stradbrook, Blackrock, Sealyham, female, black and brown head.
LOST, Thursday night, between O'Connell Bridge and Gresham Hotel, Gentleman's Silver Wristlet Watch; finder adequately rewarded. Apply British and Irish Steam Packet Co., 3 Sir John Rogerson's quay.

SITUATIONS VACANT.

AGREEABLE Protestant Help offered Room and free time daily return light housework; early riser; no indoor servants; education.—"Z 3237, Help," this office.

One Hundred Pounds

THE difference in price between the Morris Car and other 11.9 h.p. cars of possibly less reputation is *over £100.*

To-day, most 2-cylinder air-cooled cars cost as much as does the 4-cylinder water-cooled Morris!

And that is why Morris Car sales average 150 per week.

SOLE AGENTS AND SERVICE DEPOT,
G. A. Brittain Ltd. HATCH ST. DUBLIN
Makers: MORRIS MOTORS, LTD., COWLEY, OXON.

"In SUMMER or WINTER"
The Seal of Service — Quality First

The "SINGER" 10 meets YOUR every need.
'PHONE 4779 — Cumming & Dillon's Auto Service, 4 Lower Abbey St., Dublin — WIRES "AUTOSERVIS."

SUPPORT
DIRECT FRENCH TRADING
to your own benefit—your country's enrichment.
PEUGEOT CARS
from 7 to 70 horse power.
Ask your local agent for information, and place your order with him.
Peugeot Car and Cycle Company.
Showrooms and Offices:—40 Dawson Street, Dublin.
Telegrams—"Peugeot, Dublin." 'Phone 5419 Dublin.

A RILEY CAR
Owner, who can be referred to, writes:—
"January 10th, 1922.
"Dublin to Adare *via* Killaloe, distance 135, on the absolutely worst roads in Ireland, in six hours. The best car I ever drove or sat in in my life. Well sprung, changed gear once. You can show this or publish it if you like."
The Car referred to has been in use over a year.
AGENT—R. E. GRADY, Dawson Street.

DODGE BROTHERS MOTOR CAR
£350
FINEST VALUE EVER OFFERED.
Order now for quick delivery.
DUBLIN MOTOR CO., LTD., 25 STEPHEN'S GREEN.

Ex-Army Ford Box Cars
Nearly all in running order.
IDEAL FOR FARMERS, DAIRYMEN, & TRADESMEN.
REDUCTION for over two. Seen after 11 a.m. to-day
H. BENTLEY THOM, 8 Herbert Lane (BAGGOT STREET BRIDGE).

MOTORS FOR SALE.
CROSSLEY TENDERS suitable for fast lorries, thoroughly overhauled, good running order. Prices from £195. Jeffrey Quad, 4 wheel drive chassis, suitable for transport up to 30 cwt., overhauled and in perfect condition.
MOTORS FOR HIRE. All Repairs to Cars. Battery Charging and Dynamo Repairs a speciality.
Irish Electrical Engineering Co. Granby Lane, Rutland Square, DUBLIN. Telephone 5476.

SITUATIONS CONTINUED.
HOTELS AND RESTAURANTS, OFFICIALS, SERVANTS, etc.
ALL ADVERTISEMENTS of Hotel and Restaurant Officials and Servants Wanted and seeking employment will be found under Special Heading following Situations Vacant.

ACTIVE Man required to fill Outdoor Appointment on Selling Staff of Business House where goods are well advertised; middleaged man not objected to if good worker; good opportunity for one without previous travelling experience. Letters to E 1296, this office.
A PROTESTANT Lady Help Wanted, Palmerston Park vicinity; family two; no maid kept.—E 1373, Irish Times Branch Office, Rathmines.
BOURKE and Sons, Kilkenny, have vacancy for experienced Lady, Charge Haberdashery, Wools, Fancy, Needlework; enclose copies last two references, salary (outdoor), full particulars first letter. 15 A
CARETAKER Wanted, place of worship; free dwelling, couple without family preferred; free dwelling, light, coal, good remuneration; suit Army or Navy pensioner; good references essential. Apply, stating qualifications, E 1079, this office. 15 A
CLERK Wanted for Wholesale Book Warehouse; must be smart, quick writer; age about 16. Give reference and state salary expected, to Box 1009, Eason's Advertising Agency, Dublin.
EXPERIENCED Waitress required immediately. Apply, references, Manageress, Royal Irish Yacht Club, Kingstown. 16 F
GROCERY—Wanted, young Man as Salesman in leading city house, with experience in high class trade; must be competent and well recommended.—E 1257, this office.
IRISH Events—The best record of the week's occurrences in Ireland, illustrated with photographs, will be found in the "Weekly Irish Times." On sale to-day, price Twopence.
LADY, living alone in a nice country house, wishes to engage another, a nice, capable person, Cooking and light Housework. Reply immediately, giving full particulars, age, religion (salary by arrangement). "Z 3108, Lady," this office. 15 A
LADY Help required for Bray; good knowledge of housekeeping and cooking.—E 1359, this office.
LADY Bookkeeper and Shorthand Typist Wanted; must be well educated, capable, and experienced; good correspondent. Apply, with copies testimonials, stating salary expected, E 1372, this office. 17 A
MILLINERY—Wanted, experienced Saleswoman for Millinery, also one for Blouses, Underclothing; salary (outdoor) £125; copies references, experience.—"Z 3183, Millinery," this office. 16 B
MOTHER'S Help, Protestant, Wanted for farmhouse; maid kept; one little girl; all duties. Reply, stating age, salary, D., Harte's Newsagents, Mountmellick. 17 A
ORGANIST Wanted for Booterstown Church (C.I.). Reply, stating qualifications, to Rector or Churchwardens.
PEOPLE in the Public Eye—A group of photographs of prominent personalities appears in the "Weekly Irish Times." On sale to-day, price Twopence. F
PRINCESS Mary's Hats—See the photographs in the "Weekly Irish Times." On sale to-day, price Twopence.
PROTESTANT Lady Help Wanted, Bray; baby year old, older children going school; state salary.—E 1226, this office.
TAILORING Cutter—Wanted at once, a thoroughly reliable and experienced Gentlemen's Cutter, for a Dublin house doing first class civilian and clerical trade.—E 942, this office. 14 F
TYPIST—Intelligent, well educated Girl would be taught her business; good handwriting essential; knowledge of bookkeeping helpful. Full particulars and salary expected, to E 1058, this office. 15 A

SITUATIONS CONTINUED.
WANTED, smart young Man, with knowledge of Stationery and Fancy Department. Apply, with copies of testimonials and state salary expected, E 873, this office. 13 A
WANTED, a competent Milliner to take charge of workroom.—E 1023, this office. 14 F
WANTED, Lady Help, Protestant, understand cooking and all household duties; small family; Dublin; every modern convenience.—"Z 3052, Help," this office. 14 F
WANTED, a Native Irish Speaker, with good knowledge of Shorthand and Typewriting; attractive work and permanent position for an efficient worker.—E 966, this office. 14 F
WANTED, Housekeeper General, not over 40, small family, country bank, Co. Cavan.—"Z 3090, Housekeeper," this office. 14 F
WANTED, competent Saleswoman for Underclothing, Hosiery, Corsets, copies reference, experience, salary (outdoor).—"Z 3095, Saleswoman," this office. 14 F
WANTED, Lady Representative for a Disinfectant and Cleaner.—"Z 3138, Lady," this office. 15 C
WANTED, experienced Lady Clerk. Apply 25 Lower Ormond quay. 16 F
WANTED, a competent Assistant for Dress Department. State salary (outdoor), and send copy references, to Mulcahy's Munster House, Clonmel. 16 B
WANTED, an experienced Milliner; state salary (outdoor) and send copy references.—Mulcahy's Munster House, Clonmel. 16 B
WANTED, for private country house near Dublin, two Gentlewomen, Parlourmaid and Housemaid; I.O.; all ladies kept; send references.—E 1217, this office. 16 F
WANTED, Ladies to Canvass, Dublin and district, on good commission basis; security required.—E 1225, this office. 16 F
WANTED, for provincial town, South Ireland, good Man, 25 to 30, to take charge of Victualling Establishment; must understand cutting of beef and mutton to advantage, be able to work National cash register. Apply, stating salary required and enclose copies references, to "Z 3186, Man," this office. 16 B
WANTED, experienced Dressmaker, well recommended, lady's house; state charge.—897, Irish Times Branch Office, Baggot street Bridge.
WANTED, a respectable, well educated Youth for Office; salary to commence 12/- weekly.—E 1363, this office. 17 O
WANTED, Gentlewoman (young preferred), C.I., as Useful Help; quiet, country place; small family; no rough work; send particulars.—531, Irish Times Branch Office, Cork.
WANTED, educated, R.C. Companion; country; about 30; copies, age.—E 1279, this office. 17 A
WANTED, Junior Mechanic, for old established Typewriter Company; about three years' experience; salary and commission; good appearance.—"Z 3222, Mechanic," this office.
WANTED, an educated, energetic young Man, with office experience. Reply, stating age, experience, and salary expected, to "Z 3227, Man," this office.
WANTED, young Lady (Protestant) for Grocery and Bookkeeping; nice appearance and energetic; state age and salary (indoor).—"Z 3234, Grocery," this office. 17 C
YOUNG Lady required, morning hours, Clerical; 10/- weekly.—E 1262, this office.

HOTELS AND RESTAURANTS, OFFICIALS, SERVANTS, ETC.
POSITIONS VACANT.
ASSISTANT Boots required immediately. Apply, with copies references, Prince Wales Hotel, Athlone. 15 A
EXPERIENCED Chef Wanted for Victoria Hotel, Cork. Apply, with copy of references and give full particulars of past experience, to Manager. 15 A
GOOD young Cook, country girl, Hotel, Mayo, early riser. Wanted March 10th; state wages; enclose references.—"Z 3216, Cook," this office. 17 C
HOUSEMAID, experienced, country girl, required immediately. Apply, with copies references, Prince Wales Hotel, Athlone.
HOTEL—Experienced Chambermaid Wanted. Apply, with testimonials, Gresham Hotel. 17 B
HEAD Waiter required for first class country Hotel; send copies.—"Z 3127, Waiter," this office.
WAITER, first class, highest character, strict T.T., for Vaughan's Hotel. Call after 6 p.m. 14 F
WANTED, by a first class Dublin Hotel, Charge Hand for service room; able to carve and undertake stores; give full particulars of experience, references, age; salary 28/- weekly (indoor), and when disengaged.—E 1214, this office. 16 B

EMPLOYMENT WANTED.
FIRST Class Hotel Cook disengaged; long experience; excellent references.—E 1262, this office.
HOUSEKEEPER, Hotel or Club, wishes engagement; first class references.—E 1097, this office. 15 A
HOTEL Manageress, thirteen years' experience first class hotels, desires change; excellent references; seaside preferred.—"Z 3144, Manageress," this office. 15 A
WAITRESS desires situation, hotel or restaurant; good papers.—E 1365, this office.

REPRESENTATIVES WANTED.
AGENTS Wanted to handle several new fast selling Motor Specialities; exclusive territory and big money prospects to reliable men. Write for particulars, Mystic Manufacturing Co., 30 High st., Rotherham. 17 C
BEDSTEADS—Agent Wanted for the whole of Ireland, to Represent old established Firm on commission. Apply, stating experience and full particulars, Imperial Bedstead Co., Ltd., Balsall Heath, Birmingham. 14 F
FLOUR Traveller required by Dublin Millers, with sound connection in Counties Westmeath, Longford, Roscommon, Cavan; state experience, age, and terms for commission basis.—E 1330, this office.
GERMAN and Austrian Fancy Novelties—Communications invited from direct Representatives of Factories or Manufacturers.—E 1205 this office. 16 B
LEADING Firm of Mirror and Overmantel Manufacturers, Glass Bevellers and Silverers, require efficient Traveller; splendid chance for energetic man with good connection; state full details as to experience and terms. Apply "Z 3169, Traveller," this office. 16 A
PETTY and Sons, Ltd., Leeds and Dublin, great Advertising Printers, require permanent Representative; salary and commission, for Dublin and South Ireland. Reply Petty's, Whitehall Printeries, Leeds. 16 F
TOWN Traveller Wanted for Wholesale Grocery and Provision Trade; state age and where previously employed.—E 1218, this office. 16 F
WANTED, capable, energetic Traveller for Dublin district; state experience, salary expected.—E 1120, this office. 15 A
WANTED, capable, energetic Confectionery Traveller for Dublin district; state experience, salary expected.—E 1120, this office. 15 A

AGENCIES AND SITUATIONS WANTED.
TRAVELLER, experienced, connection Dublin, South and West, at present Managing Wholesale General Grocery Stores, now open for position as Traveller, good house, on salary and commission basis.—"Z 3238, Traveller," this office. 17 A

LEGAL.
COSTS Drawer and General Court Work Clerk wishes hear appointments; terms.—E 1169, this office.
LADY Shorthand Typist desires Overtime or Evening Work, city or Kingstown district; own machine; legal experience; could assist barrister or act Secretary.—E 1122, this office. 15 A
SOLICITOR'S Clerk desires situation Engrossing and General Work; good references.—E 968, this office.

LEGAL CONTINUED.
SOLICITOR'S Clerk Wanted, town in South; must be experienced in County Court, Land Registry, conveyancing and costs. Send copies testimonials and state salary expected, "Z 3123, Clerk," this office. 15 C
SOLICITOR, experienced in conveyancing, commercial, and general office work, seeks position as Assistant or Partner.—E 1036, this office. X
TYPIST Wanted by firm of Solicitors; state age, experience, salary.—E 896, this office. 14 F
WANTED, Solicitor's Junior Clerk, large country town, experienced in County Court practice. Apply, with copies references, "Z 3035, Clerk," this office. 14 F
YOUTH Wanted for Solicitor's Office.—E 1371, this office. 17 C

MEDICAL.
APPRENTICE required by Chemist, Provincial town, West of Ireland.—"Z 3205, Apprentice," this office. 17 A
CHEMIST'S Assistant required at once for 2 or 3 months' locum. Apply, stating age, experience, and salary expected, with copies references, also state when disengaged, "Z 3003, Chemist," this office. 13 F
DENTAL Mechanic open for engagement; good vulcanite and section worker; state wages.—Box No. 217, Irish Times Branch Office, Belfast. 14 F
DENTISTRY Practice for Sale, in centre of Liverpool, established many years, large turnover, fully equipped; best class clientele. Enquiries to Box F 754, Lee and Nightingale, Advt. Offices, Liverpool.
EDUCATED young Lady, having passed Preliminary Exam. (Pharmaceutical), wishes to hear of a vacancy for an Apprentice. Apply "Z 2977, Apprentice," this office.
HOSPITAL Nurse, recently completed training, desires temporary or permanent position, or travel.—E 961, this office. 14 X
JUNIOR Assistant required, Dublin Pharmacy; state usual particulars and send copies testimonials.—E 1287, this office.
JUNIOR Assistant required, Midlands. Apply, with references, salary expected (indoor), "Z 3225, Assistant," this office. 17 A
MEDICAL Hall for Sale, with House, Lease, Goodwill and Stock, or without Stock, large provincial town.—"Z 3136, Hall," this office. 15 A
NURSE (Certificated Sister) wishes post, gentleman or lady; capable housekeeper; highest testimonials.—"Z 3050, Nurse," this office. 14 F
NURSE Attendant disengaged; invalid lady; long, satisfactory experience; I.C.; good needlewoman.—J., 51 Percy place, Ballsbridge. 16 F
PHARMACISTS requiring Apprentices, Assistants, etc., please apply to Hanna, Irish Pharmaceutical Bureau, 70 Lower Mount st., Dublin. 9 X
TO be Set, Medical Hall, Going Concern; Stock and Fixtures will be Sold to tenant; populous district, South Leinster; moderate terms. Apply "Z 3195, Business," this office. 17 C
WANTED, Attendant for invalid lady; nursing experience essential.—E 787, this office. 13 E
WANTED, a Trained Nurse (Protestant) for an invalid lady. Send replies to "Z 3143, Nurse," this office. 15 A
WANTED, a Chemist for provincial town; state age, salary, etc. (indoor).—"Z 3154, Chemist," this office. 16 C
WANTED, Druggist, country; salary (outdoor), age; also Chemist Branch.—"Z 3176, Druggist," this office. 16 B
WELL educated young Man wishes to Apprentice himself to Pharmaceutical Chemistry, indoor; Preliminary passed; R.C.; highest references.—"Z 3082, Man," this office. 16 A
WIDOW desires position as Nurse Attendant; excellent testimonials; city.—E 1260, this office.
WANTED, Trained Nurse (Protestant), to housekeep and care paralysed lady; night nurse and maid kept. Apply, stating salary, etc., E 1338, this office. 17 A
WANTED, trained Nurse as Companion Attendant on elderly lady, Co. Louth, permanent; Protestant; duties light.—"Z 3242, Nurse," this office.
WANTED, Attendant for Invalid Lady; nursing experience essential; Dublin vicinity. Interview Irish Times Registry Tuesday, 12 o'clock. A

EMPLOYMENT WANTED.
ACCOUNTANT, qualified, undertakes Posting, Balancing Books, Income Tax, etc., in spare time.—E 897, this office. 14 F
ADVERTISER (34), with long progressive experience, and a thorough knowledge of grocery trade (wholesale and retail), capable of taking up any position, Traveller, Manager, Salesman, or an Office or Warehouse Staff; open to take up immediately any post offered; progressive firm with future prospects preferred.—E 1093, this office. 15 A
ACCOUNTANT, secretary, or Cashier—Well educated young Man, experienced, desires position as above.—E 1109, this office. 15 A
AS Companion Attendant, lady or gentleman; nursing experience; young, cheerful, musical; Protestant.—"Z 3218, Attendant," this office. 17 C
BOOKKEEPER, Clerk, or Cashier—Well educated Girl seeks position; excellent references.—E 945, this office. 14 F
BRASS Bedsteads, Curbs, and all kinds of Brasswork Repaired by experienced young man.—E 1161, this office. 16 B
BOOKKEEPER—Young Lady, well educated (R.C.), seeks position as Junior in office, town or country; willing to assist in shop; good knowledge of shorthand; small salary to start; highest references.—"Z 2915, Bookkeeper," this office. 14 F
CLERICAL Work—Young Man, well educated, shorthand, bookkeeping, desires position, Dublin or suburbs.—A. N., Winnett's, Dalkey. 14 F
COMPANION, experienced, to lady gentleman; nice home; small salary; good references; Dublin or suburbs.—"Z 3123, Companion," this office. 15 X
CARETAKING Wanted by respectable family; give services for apartments; recommended.—E 1381, this office.
DRESSMAKER, experienced, wants work, ladies' houses; quick worker, renovator.—E 1240, this office. 16 B
EXPERIENCED Shorthand Typist Bookkeeper, highly competent, desires position; splendid references; knowledge of Irish.—E 1206, this office. 16 B
GENTLEWOMAN, I.O., desires re-engagement as Matron or Assistant Boys' or Girls' School; good knowledge of nursing; previous experience.—"Z 3174, Matron," this office. 16 C
GROCERY, Bar and Books—Young Man, 9 years' experience to above, presently engaged as first grocer counter hand in West, wishes to hear of vacancy as First or Second Counter Hand; highest references; strict T.T.—"Z 3201, Man," this office.
GENTLEMAN desires home, moderate salary; take Charge Country Residence, help in garden, generally useful; understands horses.—"Z 3200, Home," this office.
GROCERY, Provisions, Seeds—Young Man (I.C.), having 10 years' experience, capable taking charge if required, wishes change; country preferred; excellent references.—Assistant, Irish Times Branch Office, Kingstown.
HOUSEKEEPER or Lady Help wishes re-engagement; experienced all duties, control staff; Protestant.—H 66, Irish Times Branch Office, Kingstown. 15 A
LADY Help Companion, cheerful; services in return for comfortable home; city or suburbs.—E 802, this office.
LADY Clerk, experienced, well educated, shorthand typist, desires engagement.—E 1084, this office. 15 A
LADY wishes situation as Shorthand Typist or Secretary to Doctor; small salary; indoor.—E 970, this office.
LADY, engaged as Clerk to professional gentleman in Dublin, would take on Bookkeeping for a few hours every evening.—E 1176, this office. 16 B
LADY Shorthand Typist, bookkeeper, experienced, desires position; moderate salary.—E 1425, this office. 17 A
MARINE and Engineer Superintendent—All time man seeks employment; good references.—"Z 3157, Superintendent," this office. 16 C
PENSIONER (21 years) requires post as Pay Clerk, Timekeeper, Messenger, Caretaker, Watchman, any Position of Trust; no objection night work; good accountant; married, age 43; excellent references. Replies E 1171, this office. 16 F
POSITION Wanted by Gentlewoman, Companion Housekeeper or Companion Governess; highest personal references; interview.—41, Irish Times Branch Office, Ranelagh.
RESPECTABLE Person would Care Golf Links or Offices; highest references.—E 1107, this office. 15 A
REFINED Girl, R.C., seeks engagement, Companion Help, where servant is kept; excellent reference; good needlewoman; city or suburbs preferred.—"Z 3213, Help," this office. 17 C
SHORTHAND Typist desires position; some experience.—E 1057, this office.
SECRETARY—Well educated young Lady requires Secretarial Post, Shorthand, Typewriting, Bookkeeping; good references.—"Z 3107, Secretary," this office. 15 A
SMART, intelligent young Man, disengaged, not afraid of work, desires employment, any capacity; recently held position of trust; highly recommended; no reasonable salary refused.—E 1299, this office. 17 A
WANTED by respectable Man, situation of trust, Watchman Caretaker; good references.—"Z 3094, Man," this office. 14 F
YOUNG Lady, experienced Shorthand and Typist, seeks engagement in City Office; highest recommendations.—E 1007, this office. 14 F
YOUNG, energetic widow Lady, capable Housekeeper, lady or gentleman; Dublin, England; exceptional references.—E 1198, Irish Times Branch Office, Rathmines.
YOUNG Lady Shorthand Typist, knowledge of Bookkeeping, excellent references, seeks position.—"Z 3148, Typist," this office. 16 B
YOUNG Lady (Protestant) desires position, Companion; make herself generally useful; good needlewoman. Particulars Matron, Irish Times Registry Office.
YOUNG Lady, experienced, desires position, Shorthand Typist and Bookkeeper; well educated; highest references.—E 1356, this office.
YOUNG Lady desires position as Companion Help; willing to do cooking and housework.—"Z 3231, Help," this office. 17 O

EX-SERVICE MEN WANTING PLACES.
EX-SERVICE n.c.o. Pensioner, 4 years' active service, seeks post as Caretaker, Messenger, Vanman; strict T.T.; excellent discharge.—E 1194, this office. 16 B

MALE SERVANTS WANTED.
HOTELS AND RESTAURANTS, OFFICIALS, SERVANTS, etc.
ALL ADVERTISEMENTS of Hotel and Restaurant Officials and Servants Wanted and seeking employment will be found under Special Heading following Situations Vacant.

A PROTESTANT Butler, Footman, and Pantry Boy Wanted, nobleman's place.—E 1232, this office.
FOOTMAN Wanted country; send references, stating age, religion, wages expected.—"Z 3051, Footman," this office. 13 F
TWO good Stablemen, able to ride and school young hunters. Apply, with copy discharges, to Owen Ryan, Cleaboy Stud, Mullingar. 17 O
WANTED, Protestant unmarried General Man; singlehanded place; milk, mow, knowledge of cattle, cropping, handy all kinds work; all found; send references.—Pakenham, Carrickreagh, Enniskillen. 14 F
WANTED, Yardman, married, no family; thorough knowledge of dairy cows and calf rearing; wife to care fowl and do dairy work (not butter making); both good milkers; wages 45/-, free house, potatoes, milk, and firing. Apply "Z 3040, Yardman," this office. 14 B
WANTED, middleaged man, to look after Herd of Sows; must thoroughly understand them; house, garden, firing, and potato ground; state wages expected; R.C. preferred.—Steward, Charleville, Dunleer. 16 B
WANTED, Married Couple; good Yardman; Wife good Laundress, dairy; house, milk, potatoes; Queen's County.—"Z 3165, Couple," this office. 16 A
WANTED, Working Herd, with Son, for Farm Work, at once for demesne 300 acres; non-union men; state age; house, coal, potatoes, milk, and 27/- per week each. Apply, stating number in family, to Colonel O'Callaghan-Westropp, Lismehane, O'Callaghan's Mills, Co. Clare.
WANTED, a strong, smart Pantry Boy, age about 18 years. Apply Edgar, Kilruddery, Bray. 17 O
WANTED, experienced Dairyman to take charge of small but valuable dairy herd; skilled milker essential.—Barton, Woodstown, Waterford. X
WANTED, Boy, generally useful about dairy yard.—11 Shelbourne road.
WANTED, experienced Man (R.C.) as Valet for city.—E 1393, this office.
WANTED, General Man, married; garden, care pony, milk, generally useful; state age, religion, wages, send copies.—Miss Butler, Lavistown, Kilkenny.

STEWARDS AND GARDENERS WANTED.
WANTED singlehanded Working Gardener, married; vegetables, fruit, flowers, greenhouse; Meath; state wages, send copies.—"Z 3219, Gardener," this office. 17 A

MALE SERVANTS DISENGAGED.
HOTELS AND RESTAURANTS, OFFICIALS, SERVANTS, etc.
ALL ADVERTISEMENTS of Hotel and Restaurant Officials and Servants Wanted and seeking employment will be found under Special Heading following Situations Vacant.

A MARRIED Man, understands the care of pigs; large experience with a herd of large Yorks.—"Z 3070, Man," this office. 14 F
BUTLER Valet or Club Waiter (Protestant) disengaged; well recommended.—"Z 3086, Butler," this office. 14 F
COUNTRY Man, can drive motor or horse and do general work, wishes situation.—E 1213, this office. 16 F
FOREMAN Ploughman seeks situation, life experience; wife assist dairy or housework.—"Z 3035, Foreman," this office. 14 F
FARM Labourer (30), married, R.C., seeks employment; understands horses, farm machinery, etc.—"Z 3196, Labourer," this office. 17 A
GOOD General Man, married; handyman, any position of trust, gentleman's place; state wages.—Burley, Finnstown, Lucan. 16 B

MALE SERVANTS CONTINUED.
GAMEKEEPER requires situation; good pheasant rearer and rabbit trapper, knowledge of forestry; wife would mind poultry; highly recommended; state wages.—"Z 3060, Couple," this office. 14 F
GENERAL Farm Labourer; can plough, understands all farm work and machinery; Wife assist dairy, poultry, or housework if required; R.C., no incumbrance; highly recommended; please state terms.—"Z 3178, Ploughman," this office. 16 B
GENERAL Man, R.C., do carpentry, build, drive motor, running repairs, all harness; two working sons over 20; discharge.—E 1234, this office. 16 F
HERD Shepherd, married, I.C., seeks situation; butcher, castrate, dishorn, treat diseases; has working son.—Herd, Somerstown, Trim, Meath. 15 A
HERD and Shepherd, thoroughly experienced; seven years last place; highest reference. Apply Mulligan, Courtwood, Vicarstown, Leix. 17 O
PROTESTANT Couple, no children, as Caretaker or Handyman, about gentleman's place; understands motors, well recommended.—E 946, this office. 14 F
RABBIT Trapper wishes job, with or without own gear; per couple or otherwise.—Trapper, Castlehume, Ely Lodge, Enniskillen. 17 A
SINGLE Man, highly recommended, milk, drive, assist gardening; willing, reliable; wage moderate.—E 1391, this office.
WANTED situation as Groom Gardener, or would work under first gardener.—528, Irish Times Branch Office, Cork. 13 F
YARDMAN, disengaged, good milker; R.C.; highly recommended.—F. Mulhall, Dunne's terrace, Mountrath, Leix.
YARDMAN, Drive, Garden Work; wife dairy, cook; both milk; R.C.; no family.—E 1198, this office. 16 F
YOUNG Man disengaged, help in stables, milk, do plain garden.—McGee, Roundwood, Mountrath. 16 B

STEWARDS AND GARDENERS DISENGAGED.
AN experienced Gardener disengaged; would drive motor; South side preferred.—137, Irish Times Branch Office, Blackrock.
COMPETENT Gardener, vines, peaches, tomatoes, good vegetable grower (single), requires position.—Gardener, Irish Times Branch Office, Rathmines.
GARDENER, experienced, single, middle aged, R.C.; good worker; can milk; moderate wages.—E 1026, this office.
GARDENER (Head Working); understands his business in all branches; Protestant, married, no family; terms.—"Z 3080, Gardener," this office. 14 F
GARDENER, young, I.C., requires situation in good gardens; some experience; well recommended.—"Z 3111, Gardener," this office. 15 B
GARDENER (Working), single, thoroughly experienced growing fruit, vegetables, flowers, greenhouse plants and all garden work; excellent testimonials.—E 1144, this office. 15 A
GARDENER (Working), single, seeks situation; understands his business; can milk.—"Z 3139, Gardener," this office.
GARDENER wants Daily or Weekly Work; well recommended.—Murphy, 54 Smithfield, Haymarket, Dublin. 16 F
GARDENER, experienced, all branches, glass, outdoor, bees; good references; R.C.—Gardener, Castle Gardens, Ballyragget.
GARDENER (Head Working), married, no family, Protestant; experienced vines, peaches, tomatoes, hardy fruit, flowers, vegetables. Terms, "Z 3179, Gardener," this office. 16 O
GARDENER, experienced in flowers, fruit, and vegetables; milk if required; highly recommended; Protestant, married, no family.—Gardener, Collinstown, Clondalkin, Co. Dublin. 17 O
GARDENER (Working), experienced; best papers and references; I.C.; one boy.—E 1272, this office.
HARD working Gardener, industrious, married, R.C.; understands all branches; would go single handed; suburbs preferred.—E 1221, this office. 16 F
HEAD Working Gardener seeks situation, with Son who understands horses; can be well recommended; please state terms.—Gardener, Barnaseth Castle, Dunleer. 17 A
MAN and Woman, Protestants, active, trustworthy, Plain Gardener, Handyman; Woman general housework; nice place, near Dublin; two in family.—40, Irish Times Branch Office, Ranelagh.
STEWARD Gardener seeks situation; understands business thoroughly, glass, etc.—"Z 3021, Steward," this office. 13 B
STEWARD (Working), single, age 46; experienced Irish and Scotch farming; highest references.—E 1326, this office. 17 C
STEWARD, or Gardener and Steward, large experience stock, tillage, in and outdoor gardening; wife dairy, poultry; no family.—E 1309, this office.
STEWARD (I.C.) requires situation; thoroughly experienced in all branches; married; highly recommended. Apply Davis, Besborough, Cork.
WANTED Situation, Garden Labourer, care motor and petrol engine; Protestant; excellent references; state terms.—H.J., Faughan Hill, Navan. 15 F
WORKING Gardener wishes few days weekly (Dublin); parochial certificates.—R O 868, Irish Times Branch Office, Rathmines.
YOUNG Gentleman wants post as Steward; understands mixed farming, machinery, horses and cattle dealing; excellent testimonials.—E 1332, this office. 17 A

DOMESTICS WANTED.
HOTELS AND RESTAURANTS, OFFICIALS, SERVANTS, etc.
ALL ADVERTISEMENTS of Hotel and Restaurant Officials and Servants Wanted and seeking employment will be found under Special Heading following Situations Vacant.

A CLERGYMAN in Antrim requires reliable Working Housekeeper; I.C.; two in family; no servant kept. Reply, stating salary, with copies testimonials, "Z 3145, Housekeeper," this office. 16 B
BETWEENMAID required March 1st; wages £18-£20, according to experience, state age, send copies.—Mrs. Cane, Alen's Grove, Celbridge, Co. Kildare. 15 F
GENERAL Work and small family; steady person; well recommended.—Mrs. Stannard, Taghmon, Wexford.
WANTED, smart, clean Girl, general housework; small family; comfortable home; some experience; Dublin suburbs.—E 1070, this office. 15 A

VACANCIES FOR SERVANTS.
There are many vacancies in the REGISTRY of the "IRISH TIMES" for all classes of Trained and Untrained Servants. Good wages offered. No fee charged. MATRON can recommend comfortable Homes where Servants can stay while waiting for situations. T

COOKS AND DAIRYMAIDS WANTED.
COOK GENERAL, £30.
The above will be paid to strong Girl who will do the work of house singlehanded; 3 in family.—E 1206 this office. 16 F

A YOUNG Cook General Wanted; well recommended; paying guests; South side.—E 1021, this office. 14 F
A GOOD Cook General required to work modern convenient house, family two; charwoman fortnightly; £26.—Colonel Sumnan, Kirriemuir, Stillorgan Park, Blackrock, Dublin.
COOK, experienced, required for city club. Apply, enclosing copies references, E 887, this office. 14 F
COOK General Wanted; good plain cook; two in family; state wages, experience, age, etc. Write Mrs. Handy, Bracca, Horseleap, Westmeath. 15 A
COOK General and House Parlourmaid Wanted; send copies, age, and wages.—Millbrook, Mageney, Co. Kildare. 15 A
COOK General Wanted, city; family two; must be good cook; good appearance.—E 1355, this office.
TWO sisters or friends required as Cook General and House Parlourmaid, to help with one child; easy house, near town. Apply E 1118, this office. 15 A
WANTED at once, good young Cook or Chef Trained Kitchenmaid; must be economical, willing and agreeable. Apply with copies references, stating age and wages, Zetland Hotel, Cashel Bay, Recess, Co. Galway. 14 F
WANTED, Co. Kildare, Dairy and Laundry Maid; milk five cows, do small family laundry; state terms, age, when disengaged, and enclose copies discharges.—"Z 3095, Maid," this office. 14 F
WANTED, Mother and Daughter as Cook and Kitchenmaid; I.C.; country place, King's Co. Send all particulars and wages expected, "Z 3120, Cook," this office. 15 A
WANTED immediately, superior Cook General for country house, two in family; house parlourmaid kept.—Mrs. Connellan, Johnstown, Carlow. 15 B
WANTED, good Singlehanded Cook; R.C.; country girl preferred; no dairy.—Mrs. Meredith, Graiguecoona, Bray.
WANTED for Co. Kildare, good Cook General, R.C.; small dairy, house parlourmaid kept.—"Z 3213, Cook," this office. 17 A
WANTED, Cook General, private; £40. Reference to 17 Mount Crescent, Landsdown. 9 X
WANTED, Dairy and Poultry Maid; good buttermaker; no milking; thorough knowledge and interest in poultry essential; help given. Full particulars Mrs. More O'Ferrall, Kildangan, Monasterevan, Co. Kildare. 17 C
WANTED, thoroughly good, experienced Cook, Waterford; kitchenmaid kept; state age, religion, salary.—"Z 3241, Cook," this office.
WANTED, Cook General; 3 in family; some washing; house parlourmaid kept; state wages, etc.—Owenstown, Roebuck, Dundrum.
WANTED for Burnley, Lancashire, Cook, I.C.; three in family; 3 maids kept; state wages, etc.—Owenstown, Dundrum.

GENERALS WANTED.
A STRONG, reliable country Girl Wanted as General in small house, close to Sligo; only one in family and two rooms occupied; to milk two cows, mind fowl, small washing, and necessary housework; able to cook a little. Reply, with copies of two last discharges and stating wages required, Captain FitzPatrick, Mountshannon, Sligo. 15 A
A GOOD country General (Protestant) required for Co. Wicklow; small family, dairy, poultry; salary £18.—"Z 3016, General," this office. 17 E
A SUPERIOR General Wanted; three in family; nurse kept. Send copies of references to Killiney Lodge, Killiney.
A LADY, living alone requires General Maid, age about 30; plain cooking, small washing; no basement; modern conveniences; near two lines of trams and chapel; wages £20-£22.—R O 863, Irish Times Branch Office, Rathmines.
A GENERAL Servant Wanted; send references country.—Mrs. Fox, Coolarad, Greystones, Wicklow.
A GENERAL, £40, fare, Irish family (3), London; others, Dublin.—68 Sackville st.

SPECIAL PURCHASE OF CHILDREN'S JERSEYS

We have secured a lot of Children's Knitted Wool Jerseys, as illustration, in sizes to fit 6 to 12 years

With Polo shaped collar, and they are in the following colours:

NAVY, BROWN, SAXE and GREY

These Jerseys are easily worth from 6/11 to 8/11 each. We are offering all sizes at the one price each 3/11

NOTE—Please give second choice if possible when ordering, in case of first selection being sold out.

POSTAGE EXTRA

Clery & Co. Ltd. Lr. Abbey St. DUBLIN
Telephone—2727 Telegrams—Clery's Dublin

DOMESTICS CONTINUED.
AT once—Experienced General required for non-basement house, neighbourhood Blackrock; good discharges essential; £24; family two.—"Z 3233, General Servant," this office.
DALKEY—Wanted, Girl to train General; family two; comfortable home; wages £12 commencing.—V 182, Irish Times Branch Office, Kingstown.
GENERAL Wanted (temporary), for Sutton; state experience and wages expected.—E 1165, this office. 16 F
GENERAL Wanted, plain cooking; small family, Dublin.—E 1231, this office.
GENERAL Wanted; good references essential.—1 Kenilworth square, Rathgar.
GENERAL Wanted immediately; good home and good wages.—5 Raglan road, Ballsbridge. 14 A
GENERAL Wanted; plain cooking; clean, tidy, good appearance; references; £30, £36; fare advanced.—Fernleigh, 232 Victoria road, Romford, near London. 13 X
GOOD General Servant Wanted, family two, country rectory, Meath; near chapel; £24 or more to steady, capable person.—"Z 3235, General," this office.
HIGHLY recommended General Servant Wanted for 2 or 3 months; good plain cook, wait table; family three; £4 monthly; send copies.—E 1163, this office. 16 F
KINGSTOWN—Young settled General Wanted, small family, comfortable home; good wages; only those with thoroughly good references need apply.—K 54, Irish Times Branch Office, Kingstown.
PROTESTANT General; nice (farmer's) house; three in family; comfortable home. Reply, with full particulars, "Z 3214, General," this office. 17 C
REQUIRED, young General, plain cooking, light washing, small house, Rathgar district; four family; state wages.—E 1177, this office. 16 F
STEADY, trustworthy General Wanted; enclose copies references; state wages expected.—E 984, this office. 15 A
SUPERIOR, experienced General required March 3rd; good wages; nurse kept.—99 Anglesea road, Donnybrook. Interview after six.
WANTED as General, young girl or widow, strictly honest and sober; also little Girl, morning work.—865, Irish Times Branch Office, Baggot street Bridge. 16 F
WANTED, General, 1st March, for Malahide; plain cooking; wages £24.—E 1110, this office. 15 A
WANTED, young General, daily, short hours. Apply Ivanhoe, Westfield road, Harold's Cross. 15 F
WANTED, outdoor General. Apply, stating wages, copy references.—E 1167, this office. 16 F
WANTED, good General, train Parlourmaid, gentleman's place, near Mullingar. Age, wages, copies to "Z 3147, General," this office.
WANTED immediately for Rathmines, young General; country girl preferred; good cook, small washing; wages £24; comfortable home.—E 1227, this office. 16 E
WANTED immediately, young General; good plain cook, small washing; wages £24-£26.—E 1207, this office. 16 F
WANTED, strong General; good wages.—150 Leinster road, Rathmines. 17 A
WANTED, humble, respectable country Woman, willing, obliging, as General; family three; Dublin suburbs; state wages.—E 1273, this office. 17 C
WANTED, young, experienced General; country girl preferred.—2 Elton Park, Sandycove, Kingstown.
WANTED, respectable Girl, General Housework, washing; R.C.; Dublin vicinity; two in family; must be well recommended; outdoor.—E 1305, this office.
WANTED, Protestant Maid for General Work for gentleman's place in Co. Down; small family; daily help given in kitchen; must be highly recommended.—"Z 3211, General," this office.
WANTED, superior, capable General; family two; no washing. Apply 10 to 12 or after 6, 4 Ailesbury road.
WANTED, young country Girl, train General; small family, Donnybrook; good wages.—894, Irish Times Branch Office, Baggot st. Bridge.
WANTED, capable General for small family, Belfast; good wages; references essential.—Box No. 522, Irish Times Branch Office, Belfast. 17 C
£36—GENERAL Wanted, Co. Dublin, fifteen minutes from tram; small family; plain cook; country girl preferred.—E 900, this office. 14 F

HOUSE AND PARLOURMAIDS WANTED.
A YOUNG Housemaid Wanted; well recommended; paying guests; South side.—E 1020, this office. 14 F
CAN a lady recommend a good Second Housemaid? Apply Mrs. Hope Johnstone, Clonhugh, Mullyfarnham.
ENERGETIC House Parlourmaid and Housemaid Wanted; early risers; wages £28, £24; state age, copies discharges.—More O'Ferrall, Edgeworthstown House, Edgeworthstown. 17 A
HOUSE Parlourmaid Wanted; active, obliging girl; early riser; send copies, state age, wages.—Mrs. Harman, Oldcastle, Meath.
HOUSE Parlourmaid Wanted immediately for country place trained, R.C., for family two.—Miss Franks, Mountrath. 17 A
PARLOURMAID required, young, experienced; housemaid kept; state age, wages, religion, copies discharges.—Mrs. Hyde, Lynnbury, Mullingar.
PARLOURMAID or House Parlourmaid; Protestant; experienced; good wages. Send copies, age, wages, to Mrs. Lloyd, Croghan, Boyle. 17 A
UPPER Housemaid, to maid lady. Required 11th March; wages £40; Irish maids kept.—Lady Fry, Government House, Isle of Man.
WANTED for South of Ireland, a Protestant Under Housemaid of two; must have had training; wages £26. Reply "Z 3053, Housemaid," this office. 14 F
WANTED, young Housemaid; must have good references. Call 43 Lower Leeson st. 16 F
WANTED for quiet country place, Co. Dublin, young Girl (R.C.) to train House Parlourmaid.—"Z 3175, Maid," this office. 16 F
WANTED, experienced young House Parlourmaid, R.C. Reply, with copies, stating wages, 892, Irish Times Branch Office, Baggot st. Bridge. 16 B
WANTED, superior House Parlourmaid, with good references; wages £30. Apply Mrs. Murphy, Hawthorn, Shrewsbury road. 17 A
WANTED, experienced Single Housemaid; valet and understand light washing. Apply, stating age, wages, etc., Mrs. Beardman Batten, Lyan Lodge, Mullingar. 17 A
WANTED immediately, temporary House and Parlourmaid, ..C., for about six weeks; three in family; two maids kept; must be experienced, with good references; Rathgar.—E 1348, this office.
WANTED, March 1st, Housemaid, young, active. Write, enclosing copies, Miss Graves, 81 Merrion road, Dublin. 15 X

NURSES WANTED.
AGENT for NURSES, MAIDS, and ATTENDANTS. Miss Bellingham Todd, 5 Grafton st., Dublin, recommends all classes experienced Nurses. T
COMPETENT Nurse required, take complete charge of three children; state wages, send references.—530, Irish Times Branch Office, Cork. 16 B
EXPERIENCED Nurse Wanted for Girl 3 years, boy 2; good needlewoman essential; nurseries cleaned and waited on; modern house, country. Apply Mrs. Harold O'Malley, Suir Castle, Golden, Tipperary. 16 A
NURSE Housemaid Wanted for the West of Ireland; Protestant; three grown children; state age and wages.—"Z 3099, Housemaid," this office. 15 A
WANTED, for middle March, thoroughly competent Nurse, R.C., for two children, aged 3 months and three years; must be well recommended; state wages.—E 976, this office. 15 A
WANTED, capable young Protestant Nurse, two children, 6 and 4; good needlewoman. Reply, copies, E 1136, this office. 16 F
WANTED, Children's Maid, R.C., Curragh now, England later; two children over 8 years; good needlewoman, light housework; enclose copies, state age and wages.—"Z 3184, Maid," this office. 16 F
WANTED, young country Girl to take out baby and help with light housework; comfortable home in Dublin.—E 1275, this office.
WANTED, Nursemaid (R.C.) for Co. Donegal; one child, two years; state wages and send copies references.—"Z 3207, Nursemaid," this office. 8 18
WANTED, experienced Nurse to take entire charge of three children (city); state wages and enclose copy of references.—E 1353, this office.
WANTED, Protestant Children's Maid, country, salary £25. Apply "Z 3224, Maid," this office. 17 O

KITCHEN, LAUNDRY, ETC., WANTED.
WANTED immediately, experienced Kitchenmaid; well recommended; early riser. Apply St. Kevin's Park, Stillorgan. 16 F
WANTED, a good Kitchenmaid. Apply Edgar, Kilruddery, Bray. 17 O

DOMESTICS DISENGAGED.
HOTELS AND RESTAURANTS, OFFICIALS, SERVANTS, etc.
ALL ADVERTISEMENTS of Hotel and Restaurant Officials and Servants Wanted and seeking employment will be found under Special Heading following Situations Vacant.

LADY Robinson wishes to recommend her Useful Maid, who is young, good dressmaker, and packer; disengaged any time. Apply S. C., Lissacarrig, Foxrock. X
SEWINGMAID; mind children daily; highly recommended.—E 1267, this office.
YOUNG Woman wishes few days week, good Laundress; well recommended.—896, Irish Times Branch Office, Baggot street Bridge.

SERVANTS' REGISTRY.
31 WESTMORELAND STREET, DUBLIN.
HOURS. 10 a.m. to 4 p.m. for Servants. 11 a.m. to 4 p.m. for Ladies. (Saturdays 10 a.m. to 1 p.m.) T

COOKS AND DAIRYMAIDS DISENGAGED.
COOK, Plain; small washing; satisfactory papers; city, suburbs; recommended.—E 938, this office. 14 F
COOK General; plain cooking, small washing; small family; recommended.—E 1270, this office.
COOKS (First Class), with kitchenmaid or help; thoroughly experienced; wages (stamp).—Kennedy, Harbour st., Banagher.
COOK, Good Plain, wishes situation in good, private house; well recommended; city or suburbs.—"Z 3194, Cook," this office.
COOK General wants situation, Protestant; disengaged when suited. Apply Cook, 28 Coldwell st., Sandycove, Kingstown. 17 O
COOK (Good Plain), dairy and baking, age 47, desires to return to Ireland; now disengaged; highest references. Apply M., Marshall's School of Cookery, 32 Mortimer st., London, W.

CONTINUED ON PAGE 3.

DOMESTICS, CONTINUED FROM PAGE 2
DAIRYMAID, Protestant; good milker and butter maker; understands poultry; 7 years' experience; well recommended; cottage with board preferred.—"Z 3064, Maid," this office. 14
EXPERIENCED Cook; I.C.; recommended.—E 1293, this office. 17
GOOD Plain Cook (I.C.) wishes situation; highly recommended.—E 1108, this office. 15
PROTESTANT Cook, good, disengaged; city, suburbs; good papers; highly recommended.—E 1366, this office.
SITUATION Wanted, good plain Cook; trustworthy middle aged Protestant Woman.—E 1274, this office.
VERY Good Cook; soups, pastry, etc.; economical; good references.—E 1349, this office.
YOUNG Cook disengaged; two in family; suburbs; highly recommended.—E 1380, this

HOUSE AND PARLOURMAIDS DISENGAGED.
DISENGAGED now—Girl Requires place as Parlourmaid, for London; Scotch, R.C.—Miss Barns, 115 Dean's Grange, Monkstown, Co. Dublin.
EXPERIENCED Upper Housemaid, good woman; R.C., well recommended.—"Z Housemaid," this office. 14
HOUSE Parlourmaid or Sewingmaid disengaged; Midlands preferred.—"Z 3032, Maid," this office. 14
HOUSEMAID, good needlewoman, seeks situation; city, suburbs; well recommended.—E 1271, this office.
HOUSEMAID wishes five days weekly.—898, Times Branch Office, Baggot st. Bridge.
LADY Clodagh Anson is anxious to recommend Head Housemaid of two, or Single. Apply Mary Flynn, 20 Lakeview terrace, Kilkenny. 17
MRS. Cantwell, Killiney, recommends young Parlourmaid; R.C.; experienced. 17
RESPECTABLE country Girl wishes to train Housemaid or General; age 18; R.C.; recommended.—"Z 3088, Girl," this office. 14
SMART House Parlourmaid disengaged shortly; papers; recommended; suburbs preferred.—"Z 3223, Maid," this office.
YOUNG Girl desires training as Housemaid, gentleman's family; recommended.—E 1249, this office.
YOUNG Housemaid, experienced, wishes situation; well recommended; city or Co. Kildare preferred.—893, Irish Times Branch Office, Baggot street Bridge.

GENERALS DISENGAGED.
GENERAL; some knowledge of cooking; satisfactory paper; well recommended.—E 1269, this office.
GENERAL; plain cooking, small washing; suburbs.—E 1268, this office.
GENERAL wishes situation, small family; Howth preferred; good plain cook; no children; R.C.; recommended.—"Z 3217, General," this office.
LADY recommends General to train, country girl; pleasant.—E 1263, this office.
TWO Friends seek situations together in London as superior General, other trained Children's Nurse; both experienced and highly recommended.—E this office.
YOUNG Girl wishes a situation as General Servant; good reference; would like place where sister could be trained for House and Parlourmaid.—K. D., c/o Mrs. Cope, Baltinglass, Co. Wicklow.

NURSES DISENGAGED.
AT Miss McCaul's, 9 Wicklow st., Protestant Nurses, experienced, superior; highly recommended.
CHILDREN'S Nurse, young, nice appearance, excellent references, requires situation; good woman, etc.—Ferguson, Carlow. 14
CHILDREN'S Nurse young, excellent references, requires situation; good needlewoman; Kingstown, Dalkey preferred. Apply 139, Irish Times Branch Office, Blackrock. 17
NURSE, Infant's; thoroughly experienced; highest reference; good wages expected.—E this office. 15
PROTESTANT Girl as Child's Maid, under nurse, commended.—"Z 3193, Maid," this office.
SUPERIOR middle aged Nurse disengaged; preferred; wages £30.—H 999, Irish Times Branch Office, Kingstown. 17
TRAINED Children's Nurse, five years' experience, wishes situation in England about end of March.—"Z 3098, Nurse," this office. 15

SPECIFIC ARTICLES.
AT KELLY'S, 48 FLEET STREET. Engagement Rings—A magnificent selection of Secondhand Single Stone, Two, Three, Five Stone Gipsy, Marquise, and Cluster Rings, set with Diamonds, Emeralds, Rubies, Sapphires, and Pearls, etc., of the finest quality, brilliancy, and colour.
BABY Carriage—Magnificent 1922 £25 Model, Key's Patent Outside Springs, Motor Panel, ouche body, thick equal wheels, plated tubular leather lined hood, beautifully upholstered, and brake, storm apron and umbrella basket, never genuine bargain, £12 12/-.—54 South Richmond st., Dublin.
DELICIOUS Home Made Marmalade, 1/6 lb. Special Chutney 2/6 lb., postage 9d.; Jams, Jellies; best and purest materials.—Meenee, Te
ENGRAVINGS—Bartolozzi and four others, 15.—E 1377, this office.
FOR Sale, 3 light Brass Gasolier, complete burners and globes; Coal Box, and sundry Netting.—E 981, this office.
FOR Sale, by private treaty, one 5 cwt. Roller or nearest offer; and One Horse Lawn Mower, inches, £50, or nearest offer; both in good condition. Apply to Adjutant to O.C. Troops, Kildare.
FOR Sale, Leather, small useful Bag and Case.—E 1308, this office.
GAS Fire, Oval Pots, Kitchen Table, What 18 Richmond Hill, Rathmines.
GRANDFATHER Clock, mahogany case, fine dial, perfect timekeeper.—E 1336, this office.
HIGHEST quality Fibre Mattresses, single £1 25/-. Mattresses Rewired, single 18/-, double returned same day.—O'Driscoll, 1 Waterford st.
LEFT for Sale, superior Coachbuilt Go-cart, others from £3 10/-; Boat-shapes American and Single Go-cars. Repairs a speciality.—At Pram and Cycle Works.
LADY'S Sewing Machine in Case (Jones, Manufacturer), new condition.—E 1389, this office.
LORRY and Motor Covers, Tarpaulins and Rugs, Secondhand, cheap.—Weiner's, 125 Abbey st., Dublin.
NOVELS for Sale, clean; 6/ per dozen.—"Z 3206, Novels," this office.
RAILWAY Lost Property—500 Umbrellas, at ture, from 3/-; 500 Ladies' and Gents' Waterproofs, Showerproofs, Fur Stoles, Blankets, Grafton st., Dublin.
STANLEY No. 8 Range, in good order, £7; 100 Incubator, £3; also Wyandotte Yew Park, Castle avenue, Clontarf.
SALE, Mantel Mirror, Bamboo Rug, 100 Music, 100 Educational Books; one week 28 Windsor road, Rathmines, after 2 o'clock.
TYPEWRITERS—Modern Underwoods, etc., prices.—Norman, 5 Upper Ormond quay.
TELESCOPE, 3 inch Object Glass, terrestrial Astro Eye Pieces.—W. Smyth, Glenvar road.
TRENCH Coats, Ground Sheets, Cycle Capes, Puttees, cheap.—Weiner's, 125 Upper Abbey st., Dublin.
WATERPROOF COVERS, LOIN COVERS, AND SACKS. PETRIE BROTHERS, WATERPROOFERS, 35, 36 and 37 Usher's Quay, Dublin.
100 BOLTED Sectional Huts, 60ft. by livered free of all charges in any Dublin, Cork, or Belfast port.—Insular Trading Company, Ltd., Douglas, I.O.M.

SPECIFIC ARTICLES WANTED.
ANTIQUE Silver Cups, Candlesticks, Salvers, Bowls, etc.; also Diamond Ornaments, Stones, and Old Gold, highest prices given.—Son, Grafton House, Grafton st.
A REALLY GENUINE OFFER of 4/- more than any firm for ARTIFICIAL TEETH.—LONDON TOOTH CO., Dept. D, 55 Baker st.
COMBINED Billiard Dining Table, 10-6.—R 857, Irish Times' Branch Office, Rathmines.
DIAMONDS, Old Gold, Antique Silver, etc., Purchased for cash.—Edmond Johnson, 94 Grafton st.
FEATHER BEDS WANTED. Highest Prices given. Will send to examine. IRISH FEATHER CO., Ltd., TARA ST. 'Phone, 661. IRISH FIRM.
MAJOR Browning, Kilkee, Wants Curios, Masonic, or Irish; also Old Silver.
WANTED, Books, Magazines, Furniture, "Chums," Novels, etc.—Woods, 77 Aungier st.
WANTED, Vapour Bath Cabinet; good order; price.—"Z 3205, Bath," this office.
WANTED, three Typewriters, good condition; make, model, carriage width, price, etc., this office.
WANTED, Swing Water Can, on wheels; state capacity and price. Also Wheelbarrow.—Meenee, Terenure.
WANTED, Safes, Desks, complete Furnishing and Consulting Rooms.—E 1397, this office.

MACHINERY.
MODERN MACHINE TOOLS IN
2½" SINGLE SPINDLE GRIDLEY FULL AUTOMATIC.
FOUR SPINDLE BALL-BEARING SENSITIVE DRILLING MACHINE by JONES & SHIPMAN; will drill ¾" hole.
SENSITIVE DRILLING MACHINES, Pillar, 13", Bench 12½". NEW.
TWO PRATT and WHITNEY NO. 1 GUN and TUBE DRILLING MACHINES.
TWO BROWN and SHARPE NO. 4 AUTO GEAR CUTTERS.
UNIVERSAL GRINDER, 10" x 30". CINCINNATI NO. 1 UNIVERSAL GRINDER.
NINE 6" CENTRE 1" WIRE FEED LATHES, by CHARLES TAYLOR.
PLAIN TURNING LATHES, Back Geared, 6", 6½" and 7".
8½" CENTRE HEAVY DUTY 6ft. GAP BED ROOM LATHE, by LE BLAND.
7" CENTRE TOOL-ROOM LATHE, by THE AMERICAN MACHINE TOOL ENGINEERING WORKS, CHICAGO.
8" CENTRE TOOL-ROOM LATHE, S.S. by THE AMERICAN TOOL WORKS.
6" CENTRE S.S. and S.C. LATHES, with, less, for holding tools, etc. NEW.
THE FULL SWING 24" SIDE CARRIAGE LATHE, by STEINLE TURRET CO., U.S.A.
JONES and LAMSON FALT TURRET LATHE, geared Head.
7½" CENTRE COMBINATION TURRET by CHURCHILL.
FOUR WHITNEY TYPE PLAIN HAND MACHINES.
NO. 32 H. W. WARD'S LINCOLN MILLER.
NO. 18 RHODES INCLINABLE POWER PRESS, fitted with Roll Feed.
TAYLOR and CHALLEN'S POWER PRESS.
TAYLOR and CHALLEN'S POWER PRESS, driven, No. 503.
PROFILING MACHINES, by PRATT and MUIR, ARCHDALE and SPENSER.
12" STROKE HENDY NORTON.
22" STROKE SHAPING MACHINE, by
THREE MOTOR VALVE SLOT MACHINES, by LOUIS BESSE, of
DITTO, much larger, same principle, by
LE JEUNNE TOOTH ROUNDING MACHINE
GRANT RIVETTING MACHINE, capacity
HACK SAW MACHINES, Heavy and Light. ENQUIRIES INVITED.
A. E. WARD & CO., Telephone, Central. Livery St., Birmingham. Telegrams, "Sha

TANK.
Wrought Iron Closed Tank for Sale, about 3,000 gallons; excellent condition. Apply Messrs. Limerick S.S. Co., Limerick.
ASHENHURST, Williams, and Co., mobile Engineers, Talbot place, Store st., offer for Sale, at favourable prices, Bright Steel, suitable for shafting and 12 to 14 ft. lengths, and Pulleys, from 8" to 18" to suit; also Plumber Blocks.
ABOUT 60 feet Secondhand Belting, Z 3084, Belting," this office.
BOILER, 8' 6", for Sale. Apply The Gas Company, Limited.
CORN Grinder for Sale, large size, power; cheap.—The Steward, Ballyman.
DRILLING MACHINE, sensitive, from stock.—BOOTH BROS., STEPHEN ST., DUBLIN.
FOR Sale, Fairbanks Morse 1½ h.p. Engine.—R 75, Irish Times Branch Office, Rathmines town.
FILES, FILES, for Engineers. Buy world's lowest prices. Send for FILE CO., LTD., DRONFIELD, ENGLAND.
HOUSE Lighting Plant for 20 lights, power; complete engine, dynamo, tanks, and battery; £160.—Braine, Dublin.
HARROW, grass or chain, Pimmerton pref "Z 3181, Harrow," this office.
LAWN Mower Repairs—Send us your to avoid delay; machines collected in city and suburbs.—The Dairy Engineering Ireland, Limited, 21 and 22 Bachelor's Walk.
MODEL G Sanderson Farm Tractor h.p., almost new, in perfect working can be seen working at Messrs. Baggot st., Dublin. For further particulars Hoggarth, Ballylinch, Thomastown.

Clery & Co. Ltd.
Lr. Abbey St.
DUBLIN.

Telephone—2727
Telegrams—Clery's Dublin

DOMESTICS, CONTINUED FROM PAGE 2.

DAIRYMAID, Protestant; good milker and butter-maker; understands poultry; 7 years' experience; well recommended; cottage with board preferred.—"Z 3064, Maid," this office. 14 F

EXPERIENCED Cook; I.C.; recommended.—E 1293, this office. 17 A

GOOD Plain Cook (I.C.) wishes situation; highly recommended.—E 1108, this office. 15 A

PROTESTANT Cook, good, disengaged; city, suburbs; good papers; highly recommended.—E 1266, this office. 17 A

SITUATION Wanted, good plain Cook; trustworthy middle aged Protestant Woman.—E 1274, this office.

VERY Good Cook; soups, pastry, etc.; economical; good references.—E 1349, this office.

YOUNG Cook disengaged; two in family; city, suburbs; highly recommended.—E 1380, this office.

HOUSE AND PARLOURMAIDS DISENGAGED.

DISENGAGED now—Girl Requires place as House Parlourmaid, for London; Scotch, R.C.—Miss Jean Burns, 115 Dean's Grange, Monkstown, Co. Dublin. 16 F

EXPERIENCED Upper Housemaid, good needlewoman; R.C., well recommended.—"Z 3019," Housemaid," this office. 14 F

HOUSE Parlourmaid or Sewingmaid disengaged; Midlands preferred.—"Z 3032, Maid," this office. 14 F

HOUSEMAID, good needlewoman, seeks situation; city, suburbs; well recommended.—E 1271, this office.

HOUSEMAID wishes five days weekly.—898, Irish Times Branch Office, Baggot st. Bridge.

LADY Clodagh Anson is anxious to recommend good Head Housemaid of two, or Single. Apply Miss Mary Flynn, 20 Lakeview terrace, Kilkenny. 17 B

MRS. Cantwell, Killiney, recommends young House Parlourmaid; R.C.; experienced. 17 C

RESPECTABLE country Girl wishes to be trained as Housemaid or General; age 18; R.C.; well recommended.—"Z 3088, Girl," this office. 14 F

SMART House Parlourmaid disengaged shortly; good papers; recommended; suburbs preferred.—"Z 3223, Maid," this office.

YOUNG Girl desires training as Housemaid, gentleman's family; recommended.—E 1249, this office.

YOUNG Housemaid, experienced, wishes situation, well recommended; city or Co. Kildare preferred. 893, Irish Times Branch Office, Baggot street Bridge.

GENERALS DISENGAGED.

GENERAL; some knowledge of cooking; satisfactory paper; well recommended.—E 1269, this office.

GENERAL; plain cooking, small washing; city, suburbs.—E 1268, this office.

GENERAL wishes situation, small family; Sutton, Howth preferred; good plain cook; no children; £26; R.C.; recommended.—"Z 3217, General," this office.

LADY recommends General to train, country girl (temporary).—E 1263, this office.

TWO Friends seek situations together in London, one as superior General, other trained Children's Nurse; both experienced and highly recommended.—E 1261, this office.

YOUNG Girl wishes a situation as General Servant; good reference; would like place where sister (15) could be trained for House and Parlourmaid. Apply K. D., c/o Mrs. Cope, Baltinglass, Co. Wicklow. 14 F

NURSES DISENGAGED.

AT Miss McCaul's, 9 Wicklow st., Protestant Nurse, experienced, superior; highly recommended. 16 F

CHILDREN'S Nurse, young, nice appearance, excellent references, requires situation; good needlewoman, etc.—Ferguson, Carlow. 14 F

CHILDREN'S Nurse young, excellent references, requires situation; good needlewoman; Kingstown or Dalkey preferred. Apply 139, Irish Times Branch Office, Blackrock. 17 C

NURSE, Infant's; thoroughly experienced; R.C.; highest reference; good wages expected.—E 1087, this office. 15 A

PROTESTANT Girl as Child's Maid, under nurse; recommended.—"Z 3198, Maid," this office. 17 A

SUPERIOR middle aged Nurse disengaged; country preferred; wages £35.—H 999, Irish Times Branch Office, Kingstown.

TRAINED Children's Nurse, five years' experience, wishes situation in England about end of March.—"Z 3098, Nurse," this office. 15 A

SPECIFIC ARTICLES.

AT KELLY'S, 48 FLEET STREET.
Engagement Rings—A magnificent selection of Secondhand Single Stone, Two, Three, Five Stone Gipsy, Marquise, and Cluster Rings, set with Diamonds, Emeralds, Rubies, Sapphires, and Pearls, etc., of the finest quality, brilliancy, and colour. T

BABY Carriage—Magnificent 1922 £25 Model, Dunkley's Patent Outside Springs, Motor Panel Barouche body, thick equal wheels, plated tubular handles, leather lined hood, beautifully upholstered, mud guards, brake, storm apron and umbrella basket, never used; genuine bargain, £12 12/.—54 South Richmond st., Dublin. 15 A

DELICIOUS Home Made Marmalade, 1/6 lb., and Special Chutney 2/6 lb., postage 9d.; Jams and Jellies; best and purest materials.—Mrs. Terenure.

ENGRAVINGS—Bartolozzi and four others, the lot 15/.—E 1377, this office.

FOR Sale, 3 light Brass Gasalier, complete with burners and globes; Coal Box, and some Wire Netting.—E 981, this office. 15 A

FOR Sale, by private treaty, one 3 cwt. Roller, £6, or nearest offer; and One Horse Lawn Mower, size 36 inches, £30, or nearest offer; both in good condition. Apply to Adjutant to O.C. Troops, Kildare.

FOR Sale, Leather, small sized Bag and Travelling Case.—E 1308, this office.

GAS Fire, Oval Pots, Kitchen Table. What offers?—18 Richmond Hill, Rathmines.

GRANDFATHER Clock, mahogany case, fine brass dial, perfect timekeeper.—E 1336, this office.

HIGHEST quality Fibre Mattresses, single £1, double 25/-; Mattresses Rewired, single 18/-, double £1, returned same day.—O'Driscoll, 1 Waterford st., Dublin. 24 26

LEFT for Sale, superior Coachbuilt Go-car, £4 15/-; others from £3 10/-; Boat-shapes American Double and Single Go-cars. Repairs a speciality.—At Terenure Pram. and Cycle Works. 16 B

LADY'S Sewing Machine in Case (Jones, Manchester), new condition.—E 1389, this office.

LORRY and Motor Covers, Tarpaulins and Horse Rugs, Secondhand, cheap.—Weiner's, 125 Upper Abbey st., Dublin. X

NOVELS for Sale, clean; 6/- per dozen, free.—"Z 3206, Novels," this office.

RAILWAY Lost Property—500 Umbrellas, silk mixture, from 3/-; 500 Ladies' and Gents' Overcoats, Waterproofs, Showerproofs, Fur Stoles, Blankets, from 10/6.—9a Grafton st., Dublin. T

STANLEY No. 8 Range, in good order, £7; Hearson 100 Incubator, £3; also Wyandotte Pullets.—Yew Park, Castle avenue, Clontarf.

SALE, Mantel Mirror, Beeskin Rug, 100 Pieces Music, 100 Educational Books; one week only.—28 Windsor road, Rathmines, after 2 o'clock.

TYPEWRITERS—Modern Underwoods, etc., at bargain prices.—Norman, 5 Upper Ormond quay. T

TELESCOPE, 3 inch Object Glass, terrestrial, and two Astro Eye Pieces.—W. Smyth, Glenvar, Howth road. 16 B

TRENCH Coats, Ground Sheets, Cycle Capes, and Puttees, cheap.—Weiner's, 125 Upper Abbey st., Dublin. X

WATERPROOF COVERS,
LOIN COVERS, AND SACKS.
PETRIE BROTHERS, WATERPROOFERS,
35, 36 and 37 Usher's Quay, Dublin. X

100 BOLTED Sectional Huts, 60ft. by 15ft., delivered free of all charges in any quantities Dublin, Cork, or Belfast port.—Insular Trading Company, Ltd., Douglas, I.O.M. 14 X

SPECIFIC ARTICLES WANTED.

ANTIQUE Silver Cups, Candlesticks, Salvers, Sugar Bowls, etc.; also Diamond Ornaments, Precious Stones, and Old Gold, highest prices given.—West and Son, Grafton House, Grafton st. T

A REALLY GENUINE OFFER of 4/- in the £ more than any firm for ARTIFICIAL TEETH (call).—LONDON TOOTH CO., Dept. D, 53 Baker st., W.1. X

COMBINED Billiard Dining Table, mahogany, Wanted.—R O 857, Irish Times Branch Office, Rathmines.

DIAMONDS, Old Gold, Antique Silver, Miniatures, etc., Purchased for cash.—Edmond Johnson, Ltd., 94 Grafton st. T

FEATHER BEDS WANTED.
Highest Prices given. Will send to examine in city.
IRISH FEATHER CO., Ltd., TARA ST., Dublin.
IRISH FIRM. 'Phone, 661. T

MAJOR Browning, Kilkee, Wants Curios, Military, Masonic, or Irish; also Old Silver. 17 9

WANTED, Books, Magazines, Furniture, Vols. "Chums," Novels, etc.—Woods, 77 Aungier st. 13 A

WANTED, Vapour Bath Cabinet; good order; state price.—"Z 3205, Bath," this office. 17 A

WANTED, three Typewriters, good condition; state maker, model, carriage width, price, etc.—E 1259, this office. 17 C

WANTED, Swing Water Can, on wheels, good order; state capacity and price. Also Wheelbarrow, cheap. Meeanee, Terenure.

WANTED, Safes, Desks, complete Furnishing Offices and Consulting Rooms.—E 1397, this office. 17 C

MACHINERY.

MODERN MACHINE TOOLS IN STOCK.
24" SINGLE SPINDLE GRIDLEY FULL AUTOMATIC.
FOUR SPINDLE BALL-BEARING SENSITIVE DRILLING MACHINE by JONES and SHIPMAN; will drill 2" hole.
SENSITIVE DRILLING MACHINES, Pillar 22" and 13", Bench 12". NEW.
TWO PRATT and WHITNEY NO. 1 GUN-BARREL and TUBE DRILLING MACHINES.
TWO BROWN and SHARPE NO. 4 AUTOMATIC GEAR CUTTERS.
UNIVERSAL GRINDER, 10" x 30".
CINCINNATI NO. 1 UNIVERSAL CUTTER GRINDER.
NINE 6" CENTRE 1" WIRE FEED CAPSTAN LATHES, by CHARLES TAYLOR.
PLAIN TURNING LATHES, Back Geared, Centres 6", 6½", and 7".
8½" CENTRE HEAVY DUTY 6ft. GAP BED TOOL-ROOM LATHE, by LE BLAND.
7" CENTRE TOOL-ROOM LATHE, S.S. and S.C., by THE AMERICAN MACHINE TOOL and ENGINEERING WORKS, CHICAGO.
8" CENTRE TOOL-ROOM LATHE, S.S. and S.C., by THE AMERICAN TOOL WORKS.
6" CENTRE S.S. and S.C. LATHES, with Cabinet Leg, for holding tools, etc. NEW.
THE FULL SWING 24" SIDE CARRIAGE TURRET LATHE, by STEINLE TURRET MACHINE CO., U.S.A.
JONES and LAMSON FLAT TURRET LATHE, All-geared Head.
7½" CENTRE COMBINATION TURRET LATHE, by CHURCHILL.
FOUR WHITNEY TYPE PLAIN HAND-MILLING MACHINES.
NO. 32 H. W. WARD'S LINCOLN MILLER.
NO. 18 RHODES' INCLINABLE POWER PRESSES, fitted with Roll Feed.
TAYLOR and CHALLEN'S POWER PRESS, 6" stroke.
TAYLOR and CHALLEN'S POWER PRESS, Belt-driven, No. 508.
PROFILING MACHINES, by PRATT and WHITNEY, MUIR, ARCHDALE and SPENSER.
12" STROKE HENDY NORTON SHAPING MACHINE.
22" STROKE SHAPING MACHINE, by BUTLER.
THREE MOTOR VALVE SLOT MILLING MACHINES, by LOUIS BESSE, of PARIS.
DITTO, much larger, same principle, by BAKER.
LE JEUNNE TOOTH ROUNDING MACHINE.
GIANT RIVETTING MACHINE, capacity about ¾".
HACK SAW MACHINES, Heavy and Light.
ENQUIRIES INVITED.
A. E. WARD & CO., Telephone, Central 5455.
Livery St., Birmingham. Telegrams, "Shapers," B'ham.

MACHINERY CONTINUED.

MACHINERY for Sale—Fowler 7 h.p. Traction Engine and Roller, combined; Wallis and Stevens 5 h.p. do.; Marshall, Ransome, McLaren 6 h.p. Traction Engines, Ransome 5 h.p. Steam Tractor, 2 Hornsby 6 h.p. Portable Steam Engines, 3 Ransome Thrashers, 54 inch; Clayton Thrasher, 54 inch; Foster Thrasher, 54 inch; Marshall Thrasher, 42 inch; 2 Traction Wagons, 3 ton; 1 do., 6 ton; 5 Straw Elevators, Howard Hay Baler, large Roller Truck, Massey-Harris Trusser, Hornsby do., Marshall Saw Bench, 72 x 36 inch; Power Drilling Machine, Lathe, 16 ft. bed and counter shaft; large Portable Chaff Cutter, by Marshall, with sifter and bagger; 2 Farm Oil Tractors, 6 Oil and Petrol Engines, also Corn Mills, Chaff-cutters, Saw Benches, and a considerable number of all classes Implements and Machinery. Complete list and particulars sent on application.—Duthie, Large and Co., Ltd., Athy. 16 B

REPAIRS to Lawn and Meadow Mowers; Reapers and Binders in stock, Wearing Parts for all makes of Ploughs.—Wilson and Co., Smithfield, Dublin. X

SLIGO—Complete Sawmill Outfit, including Traction Engine, 2 Horses and Drays, Harness, etc.; very cheap for quick sale.—"Z 3083, Sawmill," this office. 14 F

WROUGHT Iron Pulleys from stock; best quality; low prices.—William Carter and Son, Machinery Merchants, 25 Donegall st., Belfast. 25 25

WANTED, 2 Furrow Plough, Massy Harris or other good make, for Tractor.—"Z 3134, Tractor," this office. 15 A

WANTED, Thicknessing Planer, about 22"; must be in good order. Full particulars and price to "Z 3220, Planer," this office. 17 B

TANK.

Wrought Iron Closed Tank for Sale; hold about 3,000 gallons; excellent condition. Apply Messrs. Limerick S.S. Co., Ltd., Limerick. 16 F

ASHENHURST, Williams, and Co., Ltd., Automobile Engineers, Talbot place, Store st., Dublin, offer for Sale, at favourable prices, 2 inch diameter Bright Steel, suitable for shafting and machine, in 12 to 14 ft. lengths, and Pulleys, from 6" diameter to 18" to suit; also Plumber Blocks. 16 A

ABOUT 60 feet Secondhand Belting, Sin. wide.—"Z 3084, Belting," this office. 14 F

BOILER, 8' 6", for Sale. Apply The Parsonstown Gas Company, Limited. 15 X

CORN Grinder for Sale, large size, take 8 horse power; cheap.—The Steward, Ballyman Farm, Bray.

DRILLING MACHINE, sensitive, 1" hole, from stock.—BOOTH BROS., UPPER STEPHEN ST., DUBLIN.

FOR Sale, Fairbanks Morse 1½ h.p. Petrol Paraffin Engine.—R 75, Irish Times Branch Office, Kingstown.

FILES, FILES, for Engineers. Buy direct at the world's lowest prices. Send for File List.—FILE CO., LTD., DRONFIELD, ENGLAND. X

HOUSE Lighting Plant for 20 lights of 30 candle power; complete engine, dynamo, switchboard, tanks, and battery; £160.—Braine, Ignition road, Dublin. 16 B

HARROW, grass or chain, Pomerton preferred. Wanted. "Z 3181, Harrow," this office. 16 B

LAWN Mower Repairs—Send us your machines now to avoid delay; machines collected and delivered in city and suburbs.—The Dairy Engineering Co. of Ireland, Limited, 21 and 22 Bachelor's Walk, Dublin. T

MODEL G Saunderson Farm Tractor for Sale, 20 h.p., almost new, in perfect working order, 1920 make; can be seen working at Messrs. Fergusson's. Baggot st., Dublin. For further particulars apply E. Hoggarth, Ballylinch, Thomastown. 12 18

SPORTS AND PASTIMES.

ANGLING—The Practical Fishing Tackle House in Ireland; lists free.—Garnett, Anglers' Resort, Crampton Court, Dublin. T

ANGLING—Fishing Rods and Tackle, every description; largest stock in Ireland; Rods Repaired; catalogues free.—L. Keegan, Inns quay, Dublin. 24 27

HANDY Salmon Rods—Palakona built Cane "Kelson," 17 feet, three tops; built Cane, 15 feet, two tops; Greenheart 16 feet, two tops; Greenheart, 15 feet, two tops. Particulars on application.—L. Keegan, Inns quay, Dublin.

RABBIT Nets, Hare Nets, Snaring Wire, Snares, Netting Twine, Ferretting Sundries, all kinds. Catalogues free.—Keegan, Gunmaker, Inns quay, Dublin. T

YACHTS, BOATS, ETC.

FOR Sale, Canal Boat. Can be seen Wallace Bros.' Wharf, Ringsend Dock, Dublin. Will be sold cheap for prompt sale. 15 F

FOR Sale, Motor Cabin Cruiser "Janet," 13 tons T.M., 40' x 9' x 4' 6", 26 h.p. Kelvin engine, petrol, paraffin, speed 8 knots; 9 foot Dinghy; yawl rig; full inventory; lying Kingstown; has cruised round Ireland, Scotland, and through Irish canals and rivers; in first class condition. Apply Lane Joynt, 84 Harcourt st., Dublin. 17 E

SALE, Cruiser Yacht Cutter "Siren," about 8½ tons; roomy cabin, good sea boat, lead keel, no inside ballast. Particulars, price, etc., Sexton, York road, Dunleary. 17 C

15 H.P. "Clement" Marine Engine, in perfect order, mounted on bed, ready for installing in launch, £45, or nearest offer.—E 1281, this office.

17 FT. half decked centre board Sailing Boat; seen Kingstown; £30.—E 1339, this office.

GARDEN, FARM, BEES, ETC.

ALL Owners of Gardens to ensure best results should Sow Drummond's Vegetable and Flower Seeds; awarded over 1,000 First Prizes since 1900.—W. Drummond and Sons, 57 and 58 Dawson st. T

ALL Garden Requirements supplied by Thomas McKenzie and Sons, Great Brunswick st.; choice goods only; Seeds, Fertilisers, Potatoes, Insecticides. 8 11

A1 CABBAGE, unpampered, 2/6; Cauliflowers, Onions, 3/3 100, free.—Pennick, Nurseries, Greystones. 24 15

ANEMONES, St. Brigid, large flowering plants, mixed colours, 3/6 100.—King, Rosemount, Enniskerry. 16 A

A MINE OF INFORMATION.
ROWAN'S NEW GARDEN SEED CATALOGUE.
"SEEDS OF QUALITY," 1922.
Inspiring to the Amateur. Instructive to the Professional. There is a Free Copy waiting for any enthusiastic gardener who sends us name and address.
APPLY TO-DAY.
M. ROWAN AND CO.,
THE "SEEDSMEN OF QUALITY,"
WHO SPECIALISE IN GARDENING REQUIREMENTS,
51 AND 52 CAPEL STREET, DUBLIN.

ANEMONES, St. Brigid, an exceedingly free flowering strain, flowers large and handsome, per 100 12/6.—Rowan's, the "Seedsmen of Quality," 51, 52 Capel st., Dublin.

AGRICULTURAL Field Drain Pipes, large stocks, all sizes, lowest price in yard or free on rail.—Thos. Archer, Builders' Merchant, New Wapping st., Dublin.

BRUSSELS Sprouts—Strong Plants, 2/6 100, 50 1/6, postage 9d.—Ramsay, Ballsbridge. 17 X

BEGONIA, tuberous-rooted, choicest Single, in selected colours, crimson, orange, pink, rose, salmon, scarlet, white and yellow, per dozen 5/6; all colours mixed per dozen 4/6. Superior Double, in colours as described, per dozen 7/-. All splendid gold medal strain.—Rowan's, Seed, Bulb, and Plant Merchants, 51, 52 Capel st., Dublin.

BEAUTIFUL SHRUBS!
BOUNTIFUL FRUITS!!
BARGAINS IN ROSES!!!
Benefit by this Special Offer to effect clearance.
MILLS, Nurserymen, Terenure, DUBLIN. 17 C

BUSH Roses, leading varieties, 2/- each; 6 different, 9/6; 12, 17/6. 17 C

B—MAKE your own selection—"Caroline Testout" (satin rose), "Betty" (copper), "Druschi" (white), "General McArthur" (glowing crimson), "Lyon" (coral), "Lady Hillingdon" (apricot), "Richmond" (velvety), "Lady Ashtown" (deep pink), "La France" (silvery rose), "Chatenay" (rosy salmon), "Rayary" (orange yellow), "George Dickson" (crimson maroon), "British Queen" (purest white), "Madame Edouard Herriot," "Daily Mail" (coppery orange); also most leading varieties; prices as above; we pay carriage.—Mills. 17 C

BUNCHFLOWERED Monthly Roses strong budded, perpetual flowering, all shades, 6 different, 8/6, 12 15/6, free.—Mills. 17 C

BIG Ramblers, extra strong, 3 different 5/-, 6 9/6, free.—Mills. 17 C

BUSH Apple and Pear Trees, strong, furnished trees, fruiting size, 6/- each, 6 different 32/-, free.—Mills. 17 C

B GOOSEBERRIES, Amber, Green, Red, 6 5/-, 12 8/9; Black Currants, 6 4/6, 12 8/6. Red Currants, 12 5/6, free.—Mills. 17 C

B LOGANBERRIES, the most bountiful wall fruit, extra strong plants, 2/- each, 6 10/-, free.—Mills. 17 C

BEAUTIFY unsightly walls and fences—Climbers for all purposes; Clematis, blue, white, 9d. each; Pyrus Japonica, lovely flowers, brilliant berries, 9d. each; Ampelopsis Veitchii (self-clinging), 9d. each; Wisteria Sinensis, white, 2/- each; Wisteria Sinensis, white, 2/- each; Jasminium, yellow, 1/3 each; Honeysuckle, Scarlet Trumpet, 1/6 each; 6 Climbers in 6 sorts for 7/6, free.—Mills. 17 C

BRIGHT Hedges—Privet, shining evergreen, 15/- 100; Privet, common, 8/6 100; special prices for quantities.—Mills, Terenure, Dublin. 17 C

BIG Vegetables—Early White Hearting Cabbage, 2/3; Brussels Sprouts, 2/6; Parsley, 4/6; Cauliflowers, 3/6; Leeks, 2/6; Tripoli Onions, 2/- per 100—Mills, Terenure, Dublin. 17 C

CAULIFLOWER Plants—Early London, strong, transplanted; 2/6 100, 50 1/6, postage 9d.—Ramsay, Ballsbridge. 17 X

CARNATIONS—Choice Border varieties, 6/- dozen, 6 4/-; postage 9d.—Ramsay, Ballsbridge. 17 X

CABBAGE and Vegetable Plants, from superior strains of seed; delicious early White Hearting Cabbage, 2/3 100, 12/6 1,000, free.—Ramsay, Ballsbridge. 17 X

CHOICEST Seed Potatoes—Epicures, Hebrons, Roses, Dugan's Flourball (grand for table), Puritan, Flounder, Gardenfiller, Arran Chief, Arran Victory, Tinwald Perfection, Black Skerry, etc.—Dugan, Seedsman, Carlow. 17 C

CHOICEST Potato Onion, 9/6 stone on rail; Onion Sets, 2/9 lb.; Shallots, 1/6 lb., post free.—Dugan. 17 C

CHOICEST Fruit Trees—Apples, Pears, Plums, Damsons, Cherries, mostly strong fruiting trees, 4/6 each named. See catalogue.—Dugan, Nurseries, Carlow. 17 C

CHOICEST Forest Trees—Spruce, strong, 10/6 100; Larch, 15/- 100; extra strong, 3 to 4 ft., 25/- 100; Scotch Fir, 12/6 100; Laurel, lovely bushy stuff, 5/-, 7/6 dozen.—Dugan. 17 C

CHOICEST Spring Flowering Plants—Wallflowers, all colours, 100 5/9; Stocks, Brompton, 25 3/-; Pansies, giant, blotched, 25 3/6, 50 6/-; Sweet William, 12 2/-, 25 3/3, free.—Dugan, Carlow. 17 C

CABBAGE—Splendid large Plants, Sutton's seeds, all kinds, 6/6 1,000, f.o.r.—Peare, Enniscorthy. 8 14

DICKSON'S Seed Potatoes include the cream of the older and newer sorts, such as May Queen, Shamrock, Midlothian, Early, Puritan, Witchill, Templar, British Queen, Arran Chief, Ericure, etc.; prices on application.—Alex. Dickson and Sons, Ltd., 61 Dawson street, Dublin. 28 11

DICKSON'S Famous Hawlmark Seeds—Increase the food supply of the country, and at the same time economise in the garden, by sowing these superior varieties. They cost no more than ordinary stock, but are infinitely superior in cropping quality and flavour. Catalogue free from Alex. Dickson and Sons, Ltd., Hawlmark, 61 Dawson street, Dublin. 28 11

FLOWERING and Evergreen Shrubs, Climbing and Hedging Plants, choice varieties; catalogues free.—Ramsay, Ballsbridge. 17 X

FRUIT Trees, Apples, Pears, Plums, Cherries, Peaches, quality fruiting trees, leading varieties; catalogues free.—Ramsay, Ballsbridge. 17 X

FREE for the asking, Rowan's New Season's Catalogue, "Seeds of Quality," 1922. Send along a postcard. It is free.—Rowan's, Seed, Bulb, and Plant Merchants, 51, 52 Capel st., Dublin. 'Phone, 672.

FOR Sale, best Table and Seed Potatoes of the following varieties:—Leinster Wonder, Duchess of Cornwall, Arran Chief, Factors. Apply Steward, Saunders Grove, Baltinglass.

GARDEN Seeds—Peas, Superb, 4/-, also Earliest of All, 3/-; Beans, Mammoth 1/6; Exhibition, 2/- quart; Beetroot, Dwarf, 10d.; Sprouts, McKenzie's, 1/-; Carrot, McKenzie's Scarlet, 1/-; Early, 8d.; Intermediate, 8d.; Onions, Ailsa Craig, 2/6, Strasburg, 1/-; Scallions, 6d.; Parsley, 6d.; Parsnip, 6d.; Radish, 4d.; all per ounce.—McKenzie's, Seedsmen, Dublin. 8 11

GOOSEBERRIES, all colours, strong fruiting trees, 18/- dozen; smaller, 12/-, 9/-; packing 1/-.—Ramsay, Ballsbridge. 17 X

GARDENING Hand Books for Amateurs, illustrated:—"The Allotment Holders' Complete Guide"; "The Garden: How to Make It Pay"; "1,000 Gardening Hints"; "Gardening; A Complete Guide"; "Fruit Growing for Amateurs"; "Vegetable Growing for Amateurs"; "Gardening Difficulties Solved," 1/6 each; postage 3d. extra.—M. Rowan and Co., 51, 52 Capel st., Dublin.

IMMEDIATE Spraying of Fruit Trees is essential to ensure good summer crops. Use VI. Fluid, ½ pint 2/3 (6 trees), 1 pint 3/- (12 trees), 1 quart 4/9 (25 trees), post free.—M. Rowan and Co., Seed, Bulb, and Plant Merchants, 51, 52 Capel st., Dublin.

LOGANBERRIES, strong fruiting trees, 2/6 and 3/6 each, carriage 1/-.—Ramsay, Ballsbridge. 17 X

LETTUCE Plants—Early White Crisp, Cabbage and Cos varieties, strong; 2/6 100, 50 1/6, postage 9d.—Ramsay, Ballsbridge. 17 X

LOGANBERRIES, extra strong plants, 2/- each; 6 10/-, free.—Gardener, Corcreevey, Fivemiletown.

OATS—Imported Seed now on show; samples, quotations free.—McKenzie's, Seedsmen, Brunswick street. 8 11

ONIONS—Giant Tripoli, Ailsa Craig, Red Italian, and Leeks, strong, 3/- 100, free.—Ramsay, Ballsbridge. 17 X

POTATOES—Best Selected Up to Dates, 7/-; "Skerries," 8/6 per cwt.; delivered city and suburbs.—Carroll, 128 Upper Dorset st.

POTATOES for Garden and Farm, choice hand picked samples.—McKenzie's, Seedsmen, Brunswick street. 8 11

POTTING Mould, finest quality, specially prepared, 1/6 and 2/- bushel, 2 bushels 3/- and 3/6 delivered.—Ramsay, Ballsbridge. 17 X

RHUBARB—Best Early Scarlet Crowns, 6/- dozen, packing 1/-; Stools, 12/-, 18/-, 30/- dozen; packing 1/6, carriage forward.—Ramsay, Ballsbridge. 17 X

RASPBERRIES, strong fruiting, Superlative and leading varieties, 4/- dozen, 30/- 100; seconds, 3/- dozen, 20/- 100.—Ramsay, Ballsbridge. 17 X

RAMBLER Roses, Crimson Ramblers, Dorothy Perkins, Lady Gay, and others; 1/6 and 2/6 each, postage 9d.—Ramsay, Ballsbridge. 17 X

RUSTIC Poles, straight, freshly cut, all thicknesses; also Fencing Posts.—Pennick's, Greystones. 8 15

SMALL quantity good Table Potatoes for Sale, also good Shorthorn Cow, milking.—Odlum, Ardmore, Bray. 15 A

SEED Grain—Prime Imported Record, Yielder, Waverley, Victory, Bessier's Prolific, White Potato, Banner, Captain, Supreme, and Black Tartary Oats. Bags free and carriage paid. Prices on application. Apply, stating sort and quantity.—Edmondsons, Seedsmen, 10 Dame st., Dublin. T

STRAWBERRY Plants, strong, one year old, to fruit next summer, Royal Sovereign and other leading varieties, 12/- 100, post free 1/6; Rooted Runners, 7/- 100, free with illustrated cultural instructions.—Ramsay, Ballsbridge. 17 X

SEED Oats for Sale, Waverley, 28/- per barrel.—D'Olier, Knocklinn, Bray.

SELECTED Seed Potatoes, including all the foremost immune sorts, are described in New Season's Catalogue. Apply to-day for it.—M. Rowan and Co., the "Seedsmen of Quality," 51, 52 Capel st., Dublin.

SEAKALE—Just a few hundreds of the noted Ivory White strain to clear; special carriage paid price now for immediate orders, 4/6 dozen, 33/6 100, Splendid stuff.—Rowan's, The "Seedsmen of Quality," 51, 52 Capel st., Dublin.

GARDEN, FARM, ETC., CONTINUED.

SEED Potatoes for Sale; British Queens, Arran Chief, Arran Victory; 8/- per cwt.—Kelly and Spence, Finnstown Farm, Lucan. X

WANTED, Lilies, all varieties; Coloured Primroses, Hardy Cyclamen, Anemones.—Miss Williams, Kullenan. 8 15

POULTRY, CAGE BIRDS, DAIRY, FISH, ETC.

ALL-IRELAND LAYING TEST. 1921-22.
LEADING PEN FOR 1st PERIOD.
Pen 33 of Six White Wyandotte Pullets.

Pullet No.	November.	December.	January.	Total.
193	23	26	25	74
194	23	25	8	56
195	21	24	24	69
196	21	25	21	67
197	25	25	30	84
198	23	24	26	72
Total	136	152	134	422

422 Eggs laid by Six Pullets in three winter months, giving an average of 70 eggs per bird in 92 winter days.
ST. MARK'S POULTRY FARM, CLONDALKIN.

ALBUMEN, the egg a day meal for Poultry, 20/- cwt. Customers write the extra eggs received pay for the feeding. Wyvale Chicken Meal and Dry Feeding in stock. Hatching Eggs, write for list.—Ranelagh Mills, Ranelagh. T

AMERICAN Large Bronze Turkeys ("Imported"), purest breed; also Broody Hens.—Lanesmark, Thurles. 12 9

ALWAYS on Top for Value—Jackson's Poultry Houses and Appliances. Illustrated price list on application.—Jackson's Poultry Appliance Works, Bray. 8 14

AMERICAN Bronze Turkey Hen for Sale, 24/-, carriage free.—Chetwood-Aiken, Woodbrook, Portarlington. 14 A

ALL Stock trapnested—Pedigree Rhode Island Reds. Settings 10/6 to 30/- dozen; Chicks, day old, from 25/-.—McCann, Frankfield, Foxrock; 'phone, Foxrock, 43. 16 B

AT 12/6 a Setting—Rhode Island Reds (Meeanee), headed by grandson of Red Queen (own sister to National gold medal winners); Chicks, 25/-, due 21st and March 1st.—Mrs. Drury, Knocknagrove, Maryborough. 13 X

AT 12/6 a Setting—Black Leghorns (Cook's), mated to a cockerel bred by Arthur Snowden from a 294 egg hen. Chicks booking, 25/- dozen.—Mrs. Drury, Knocknagrove, Maryborough. 13 X

AT 12/6 a Setting, White Leghorns (Simon Hunter), headed by Cockerel bred by Simon Hunter from a 300 egg hen. Chicks booking, 25/- dozen.—Mrs. Drury, Knocknagrove, Maryborough. 13 X

AMERICAN Bronze Turkey Cock for Sale, second season, beautiful specimen, 57/6, carriage paid; also Emden Gander, 1921, very large, 25/6.—Lady Nugent, Multyfarnham.

A. B. TURKEYS, magnificent stock birds, Lanesborough strain, Cocks 50/-, Hens 30/-; Incubator, 60 eggs, Fletcher and Phillipson, perfect order, £2; Black Leghorn Cockerels (Cook's), White (Padman), Mahogany Orloffs (best table breed), 12/6 each.—Lordello, Shankill.

ANCONA Hatching Eggs (Hunter, Beresford, Webb); excellent layers, 6/- per setting.—McNally Tullaghanstown, Navan. 13 X

AT 3 Leinster road, Rathmines—Settings, W. Leghorn (Cam), W. Wyandotte, 6/6.

AT 3 Belgrave Villas, Clontarf—Rhode Red Setting Eggs from special pen Meeanees, headed by grandson of his 1st and gold medal winners, Harper Adams, 8/6 dozen, free.

AMERICAN Bronze Turkey Hens, 20/-; three Buff Orpington Ducks, 30/-; two Khaki-Campbell's, 25/-.—Mangan, Swordlestown, Naas.

ALL Irish Poultry Breeders requiring White Wyandotte Hatching Eggs from high grade, Irish bred, mature stock, can now book Sittings at 12/6; Chicks, 25/- dozen; in present Irish Laying Competition my pen laid 415 eggs in three consecutive winter months, record of Pullet 114 being 81 eggs for same period; Incubator Settings reduced.—O'Reilly, Ballyward, Co. Down.

A FEW Sittings now ready at 12/6 free, White Leghorns (Barron's), Rhode Island Reds (Meeanee's), Black Leghorns (Snowden), White Runner Ducks (Walton's).—Mrs. Craigie, Harristown, St. Margaret's, Co. Dublin. 17 X

A. B. TURKEY Pullets, magnificent, pure bred, Abbott's prize strain, very easily reared; 26/- to 30/-.—Peet, Arabella, Tralee.

BREEDING Cages, Parrots, Love Birds, Larks, Nests, Nest Pans, Drinkers, Seed Hoppers. Cages all kinds.—Keegan Ormond quay. 20 3

BRONZE Turkeys (Abbott's), Hens, 20/-, 25/-; Cocks, 35/-, carriage extra.—Honble. Mrs. Burrowes, Crossdoney. 14 F

BEAUTIFUL Leghorn Cockerels, Exhibition strain, imported, 12/6.—Chetwood-Aiken, Woodbrook, Portarlington. 14 F

BROWN Leghorn Pullets, April, 1921, hatched, pure bred, laying, 10/- each.—Blackham, Clondalkin. 16 F

BLACK Leghorn Eggs, 5/6 dozen.—Campion, Ballycommon, King's Co.

BARRED Rocks' Eggs for Hatching (Staple's), 6/-, or 11/- for two dozen, carriage paid.—Shine, Camus, Cashel, Tipperary.

BARLEY Meal, finely ground, kiln dried, 10/- per cwt., sacks included, free on rails.—Jessop, Marynborough.

CHICKS, White Wyandottes (Barron-Strong 311), due 22nd, 21/-.—James, Oldtown, Rathvilly.

COCKERELS, Black Minorca and White Leghorn, Department strain; cheap to clear.—E 1350, this office.

CLUCKING Hens, Wyandottes, year old, good sitters, 10/6 each—Brighton Lodge, Seafield avenue, Monkstown.

DAY Old Chicks, very hardy; Light Sussex, 24/- a dozen, Mother 6/-; Hatching Eggs, Light Sussex, 9/- a dozen.—E 1245, this office.

DAY Old Chicks, pure bred, due next Tuesday, 18/- dozen.—E 1314, this office.

DAY Old Chicks and Hatching Eggs—White Wyandottes, twice top score, came 3rd in "All Ireland" in four years. My Wyandotte Pullet, "1st prize, special," and N.U.P.S. card; Wyandotte Cockerel 2nd prize at Alton Show, 1922, judge Mr. Powell Owen. Chicks from 20/- doz., Eggs half. Safe delivery guaranteed or chicks replaced if returned.—Aigles, Alton, Hants.

MY PEN IS LEADING.
"NOT BEATEN YET!"
ROBERT LECKY.
ST. MARK'S POULTRY FARM, CLONDALKIN.

EGGS for Sitting or Incubators—W. Wyandottes, 3 pens, best strain, 9/- dozen; Buttercups, 12/- dozen.—Geraldine, Bablayle road, Sutton, Co. Dublin. 26 8

EGGS—Rhode Island Reds, special strain, with Meeanee's; unlimited grass run; also Brown Leghorns, 7/6 dozen.—Hamilton, Bettyville, Raheny. 13 X

FOR Sale, Pullets, two Silver Spangled Hamburgs, and one Silver Campine; Settings R.I.R.'s (Meeanees), 8/6.—At Manor House, Castle avenue, Clontarf. 14 B

FOR Sale, Cold Brooders, £3; Broody Coops, 6/-; Poultry Houses and Sheds from £4, new 1921. Full particulars, Marriott, Fort Hill, Athlone. 14 B

FOR Sale, three Mallards, 4/- each; Emden Gander, 8/-; Turkey Hen, 1921, £1; two Guinea Fowls, 6/- each; R.I.R. Cockerel, 5/-.—Jackson, Ballygarden, Edenderry.

FOR Sale, pure Black Minorca Cockerels, April hatched, 10/- each. Apply Miss A. Doyle, Brandon, New Ross.

FOR Sale, 9 Ducks, on point of laying, Kingstown.—17 77, Irish Times Branch Office, Kingstown. 9 F

FOR Sale, Pure Bred Black Minorca Cockerel, March, 1921, marked by Board of Agriculture, 12/6, carriage paid.—"Z 3189, Cockerel," this office. 17 C

FOR Sale, Mother with seven Pure Bred White Wyandotte Chicks, 311 strain, and three R.I.R. Chicks, 275 egg strain, three weeks old, 30/-, carriage paid.—"Z 3188, Chicks," this office.

FOR Sale, Pure Bred Light Sussex, March, 1921, Cockerels from pen direct from Simon Hunter 235-262 egg strain, mated with cock direct from Crawshay, 15/-, carriage paid.—"Z 3187, Poultry," this office.

FOR Sale, Fowl Houses and Scratching Shed.—18 Belgrave road, Monkstown.

FOR Sale, Brown Leghorn Cock, pure bred, beautiful Rose Comb, year old, 15/-.—E 1317, this office.

FOR Sale, four White Leghorn Pullets, April, 1921, three Black Minorcas, two White Wyandottes, one R.I.R., one Ancona, April, 1920; Wire Run, Chicken Run, Coop, and Sleeping Box; £5; separately, 10/- each.—E 1302, this office.

FOR Sale, 9 Brown Leghorn Hens, March, 1920, 7/6 each.—McDonagh, Gowran, Co. Kilkenny.

FOR Sale, 10 young Hens, some pure bred, laying, £2, carriage paid.—Meacop, Kiltegan, Co. Wicklow.

FOR Sale, Intensive Fowl House, 10ft. by 6ft. 6in. high, six windows, half price; also Chicken Coops and Runs.—Brighton Lodge, Seafield avenue, Monkstown. X

FOR Sale, American Bronze Turkey Cock, 1921, very fine bird, 25/-; handsome R.I.R. Cock, one year, pure bred, rose comb, 10/6.—More O'Ferrall, Kildangan, Monasterevan.

HOUDAN Cock for Sale, or Exchange for Pullet or Houdan Cock. Apply 3 De Vesci terrace, Kingstown. 16 F

HATCHING Eggs for Sale from my Pure Bred Fowl, R.I.R., Brown Leghorns, Plymouth Rock, Black Minorcas, 6/- per dozen, free.—Mrs. Flanagan, River street, Ballinasloe. 15 X

HATCHING Eggs, White Wyandotte (Strong-Department), 6/- dozen, free.—Murphy, Curraghlass, Co. Cork. 17 A

HATCHING Eggs, White Wyandottes—My pen at Munster Institute laid 415 eggs in three winter months; Pullet 114 laid 81 same period; all Irish bred stock; Sittings, 12/6; Chicks, 25/- dozen.—O'Reilly, Ballyward, Down. 17 C

HATCHING Eggs—Pure Indian Runners (Hunter cross Upjohn), White Wyandottes (Barron), Favorolles (Cameron), 6/6, carriage paid.—Gilmore, Kilquade, Greystones. X

HUGE, massive pure bred Embden Geese and Ganders, champion prize winners, ringed by Instructress, £1 1/- and 17/6 each, carriage paid; also beautiful ringed 2 year old A.B. Turkey Cock. Apply Mrs. Downing, Ballycraheen, Vicarstown, Cork.

INDIAN Runner Drake, nineteen months, 10/-. Seen 4 Brighton Buildings, Rathgar.

KHAKI Campbell's Duck Eggs 10/- per sitting, free. White, Acton, Poyntzpass, Armagh. 13 E

KHAKI Campbell Duck Eggs (Pettipher's direct), 10/- Setting, free; Drakes, same strain, 10/6 each, free.—Cox, Blackrock, Dundalk. 15 B

KIMMAGE Grove, Terenure. 'Phone 443.—Largest Poultry Farm in county, 35 breeding pens, most of them on free range; Settings, Chicks, Ducklings, Pullets, Cockerels, Turkeys, Geese, Ducks, for Sale. Fresh Eggs delivered daily South side. Catalogue free. 17 E

LIGHT Sussex Hatching Eggs (Falkenstein's), 3/6 dozen, carriage paid.—Martin, Ballylum, Portadown. 14 F

"LADY Eria," my World's Champion 311-Egg Hen, NEVER beaten; Ireland's leading strain of Wyandottes, winners of two Silver Cups, 2 Firsts, 5 Specials, 3rd, 4th Prizes, 1st Class Certificates, and holds 5 World's Records, all for laying. Six hens laid 1,536 eggs in 12 months in Irish Laying Test, also White Leghorns, White Runner Ducks. Eggs, 12/6 dozen. Chicks 42/- dozen, due 24th. Catalogue free. Mrs. Strong, Moate, Kells, Meath.

MRS. Coubrough, Templeogue, Co. Dublin, is not fully booked up yet for either Chicks or Hatching Eggs. Incubator capacity, 1,850 eggs. Birds in breeding pens in full lay. White Wyandottes, White Leghorns, and Black Leghorns. Eggs, 10/6, 15/6, and 21/- dozen. A limited number of Sittings from Guy Winnan's at 42/- dozen eggs. All clears replaced or money refunded. Chicks from 26/- dozen.

NEW Laid Eggs, guaranteed hot buttered, two dozen delivered weekly, South side, 4/6 dozen.—895, Irish Times Branch Office, Baggot street Bridge.

PURE Wyandotte and Rhode Chicks (Cam's and Meeanees extra special strains); twelve with Pure Rhode year old Mother, 30/- free.—Marshall, Westland, Moynalty. 15 A

POULTRY, Fowls Wanted, any quantity, cash; state price and quality.—Butcher, Pell, Co. Swansea. 13 E

PURE White Wyandottes, also Black Leghorn Eggs, 8/- dozen; grand layers.—Law, Ardbraccan, Navan. 14 F

PHEASANTS—Wanted, full winged Hens for restocking; state lowest cash price, carriage paid.—"Z 3185, Pheasants," this office. 16 B

PURE Bred White Orpington Cockerels (Cook's), 10/- each; or Exchange.—Godley, Killegar, Killeshandra.

PURE bred White Indian Runner Ducks, March, 1921, 10/-, free.—Poultry Manager, Corcreevey, Fivemiletown.

PULLETS, Henhouses, and Brooder for Sale.—Nutgrove Park, Sandymount Green.

POULTRY Houses. Apply for lists, Geo. Perry and Co., Ltd., Camden row, Dublin. X

PEAT Litter for Poultry, 5/6 per cwt., delivered free in city; bags charged 2/-, extra are returnable; cash with order.—Lindsey, 17 Westland Row.

R.I.R. and Leghorn Settings for Sale. Apply Station House, Merrion.

RHODE Day Old Chicks, due 21st, 19/- dozen.—Evans, Lucan.

ST. Mark's Poultry Farm, Clondalkin—Leading Pen at Munster Institute laid 152 eggs last December and 422 in three winter months; Settings, 8/6 dozen. 13 14

SITTINGS, Rhode Island Red, single comb, Crowley strain, 10/6.—Mrs. Chearnley, S.P.B.A., Salterbridge, Cappoquin.

SETTINGS, White Wyandottes (Cam's), Black Minorcas, bred for winter laying, 6/6; Day Olds, 15/-.—Carroll, Moynalty, Meath.

WHITE Leghorn Cock, second year, Cam's extra special pen direct, 27/6.—Blackburn, Verelands, Athlone.

WANTED, Foster Mother 100 Chick, in good condition.—E 1185, this office. 16 B

WHITE Austrian Turkeys, 10 months, 25/- each.—Middleton, Rosses Point, Sligo. 16 B

WANTED, a Pure Red Sussex Cockerel, also Pure Blue Andalusian Cockerel; state price.—Mrs. Hall, Ratheney, Lusk.

WEEK Old White Wyandottes, 22/- dozen; Eggs 8/-; special quotations for larger number from proved winter layers.—Roberts, Waterfall, Cork. 15 X

13/6 CWT.—Mixed Poultry Corn; 12/6 cwt., Poultry Meal, carriage paid.—Mill Stores, Donnybrook. 12 11

FURNITURE.

AT Highest Value—James Hill and Son, Bachelor's Walk, Purchase Furniture, Pianos, Antiques. T

FURNITURE, CONTINUED.

ANY good Piece or Pieces Furniture, Piano, Wanted. Particulars E 1394, this office. 17 C

COUPLE Bedroom Suites, Cabinet, Sideboard, quantity useful Pieces Wanted.—E 1405, this office. 17 C

FOR Sale, four Dun'sgroom Chairs; good condition.—Lissmar, Temple Gardens, Dublin.

FURNITURE—If disposing of, and want highest possible value, write me this post; I have several contracts that must be completed regardless of price; take advantage of this.—Nolan's Great Furniture Emporium, Talbot st., Dublin.

GATE Leg Table, oak, Wanted, about 4ft. 4in. long; measurements, price, where seen.—"Z 3031, Table," this office. 14 F

LAWLOR, Briscoe will Buy or Sell your Surplus Furniture. Auctions every Thursday—35 Ormond quay. T

MAGNIFICENT Burr Walnut Bedroom Suite for Sale (seven foot wardrobe); no dealers.—E 1280, this office.

RESIDUE Furniture of large house or mansion Wanted immediately.—E 1395, this office. 17 C

SUPPLEMENTARY Furniture Wanted, however expensive, to embellish gentleman's home.—E 1400, this office. 17 C

TWO Small, one Large Bedroom Suite, Odd Wardrobe, Wanted.—E 1403, this office. 17 C

WALNUT Wardrobe, all Furniture suitable starting housekeeping, Wanted immediately.—E 1401, this office. 17 C

MUSIC, PIANOS, ETC.

AT Gill's, 15 Nassau st.—Compare prices before purchasing your Piano elsewhere and save 50 per cent. T

AT Gill's—Bechstein, Schiedmayer, Ronisch, Ritmuller, Neumayer Pianos, from 76 guineas; absolutely new. T

AT Gill's—Secondhand Pianos from £50, including Bechstein, Collard, Derwent, etc. T

AT Gill's—His Master's Voice Gramophones from £7 10/-; 200 Needles 1/-. T

AT Gill's—Note only Address: 15 Nassau st. 'Phone, 5284. T

COTTAGE Piano by Hopkinson, sweet toned—Auction, Wednesday, 22nd, 36 Clarinda Park, West, Kingstown.—Jones. 14 8 15

GRAMOPHONE, 4 ft. Solid Mahogany Cabinet, Grand, "Pandora," 1922 Model, cost £35 Christmas; has record cupboard, capable of holding 100 records; double silent motor, dome lid, plated fittings, etc.; perfect condition; seen any time; accept 15 gns. Escotel, 4 Westland Row (opposite Station), Dublin. 14 F

GRAMOPHONE (Hornless) in Travelling Case, 20 Records, lot £5.—E 1390, this office.

KEARNEY'S Music, 6d. to 2/-; lists free. Gramophone Records from 2/6; catalogues free.—14 Capel st., Dublin.

PIANO Wanted, price no object.—E 1067, this office. 15 A

PIANO by eminent maker Wanted; kindly give full particulars.—E 1400, this office. 17 C

PIANO Wanted; would owner kindly give full particulars, price.—E 1404, this office. 17 C

PIANOFORTE, suitable adults practising; state maker, age, particulars, price.—E 1398, this office. 17 C

RECORDS at reasonable prices; Machines, Repairs.—Gramophone Stores, Johnston's Court, Grafton st., Dublin.

VIOLIN, Bow, and Case, cost £18, Selling for £5 10/-, at Kelly's, 48 Fleet st. 15 A

WANTED, Piano, before end of social dancing season. Particulars E 1402, this office. 17 C

WANTED, Piano, fair appearance and price, before end of month.—E 1396, this office. 17 C

£30 TO £60 offered for Piano; state particulars.—D 1721, this office.

DRESS AND COSTUME.

ABOUT Clothes—Mrs. Higgins, 1 Aston's quay; highest prices Ladies', Gents', Children's Left Off Clothes, Jewellery, Artificial Teeth; country parcels received. T

ABOUT Clothes—Mrs. Cusack, 65 Aungier st., gives highest prices for Left Off Clothing, Furniture, etc.; distance no objection. T

ABOUT Clothes—Highest cash prices paid for all Left Off Clothes, all kinds Jewellery, Silver Plate, False Teeth, Pictures, China, Glass, Furniture, etc.; postcard immediate attention; distance no objection. Telephone—435, Rathmines. Note only address—Wellington House, 45 Wellington quay. T

ABOUT Clothes—Highest prices for Ladies', Gents', Children's Left Off Clothing, Furniture; distance no objection.—Mrs. White, 15 Aungier st. T

ABOUT Clothes—Highest prices for Left Off Clothing, Furniture, Bedding, etc.; distance no objection.—Mrs. Carey, 6 Charlemont st., and 42 Aungier st. T

A WONDERFUL Offer—300 Government M.T. Furlined Waterproof Coats, ideal for motor drivers, etc.; 15/- each, carriage paid.—Welton's, Fratton road, Portsmouth. 14 B

ARTICLES of Clothing to be Sold, Evening and Afternoon Dresses, Hats, Shoes, Boots, size 3½; also some Gentlemen's Clothes; no dealers.—E 1116, this office. 15 A

ALWAYS Highest Price, given for Ladies' and Gentlemen's Left Off Clothing; established 1850.—Mrs. Mann 9 William st., South, Belfast. T

BOTANY Serges (Gabardines), Jumper Wool, 5s. per lb.; Knitting Wool, Finest Art Silk, 1/3 per oz.; samples free.—Caledonia Hosiery Co., Bradford. 24 30

BARGAINS—Purple Tweed Costume, medium; Striped Rust Brown Tweed Skirt; good condition.—E 1256, this office.

BLACK Jacket Suits (Peter Robinson), (14-15) full condition, 15/6 each; good Football Boots, sizes 5, 7, 7/6 pair; Sweaters, fit 12, 14, 7/6 each; Waterproof, 7/6; Girl's Navy Fleece Coat, fit 13, 10/-; Frocks. Particulars, "Z 3199, Dress," this office.

FRENCH Dressmaking, Tailoring, Designing—Madame Clare, 25 Nassau st.—Customers' Materials Made up.

FURS—Quantity high class Furs and Fur Coats to Sell very cheap—Railway Lost Property, 53 Lower Sackville st., Dublin.

FOR Sale, Peer's Levee Dress (Irish), everything complete, with box, brand new, height 5ft. 10in.; seen any time; reasonable offer.—E 1276, this office. 17 C

FOR Sale, Evening Dress, pale yellow satin, suit tall, slight figure, worn once; lady going into mourning; lowest price £4. Apply E 1352, this office.

FOR Sale, Brown Charmeuse Afternoon Frock, trimmed fur, £2; worn twice.—E 1311, this office.

FURS Altered and Re-lined; prices moderate.—The Model House, 74 Lower Camden st. 'Phone 3051. 17 C

FOR Sale, Frock (Evening), Top and Driving Coats; all perfect; fit 5' 11", 38in.—"Z 3236, Dress," this office.

GENTLEMAN'S Grey Suit, large, cost £15, perfect, £4; Burberry Raincoat (soiled), 35/-; Navy Serge Trousers, 25/-.—E 1387, this office.

KNITTING Wools for Jumpers, Heather Mixtures, for Socks, machine or hand knitting from 3/6 lb.; Art Silk from 16/6 lb.; lace cards free.—Newall, 1¾ Salt st., Bradford. 15 X

LADY Selling Real Black Lace Evening Tunic, three-quarter length.—R O 869, Irish Times Branch Office, Rathmines.

PRINCESS Mary's Hats—See the photographs in the "Weekly Irish Times." On sale to-day, price Twopence.

REVOLUTION in Ladies' Wool Cardigan Jackets—The Cuddagh Manufacturing Company are offering Ladies' Wool Cardigan Jackets in lemon, jade, rust, putty, black, navy, nigger, Saxe, rose, and brick, at 12/6 for 7/6; satisfaction guaranteed or money refunded.—"Depot," 13 Shop st., Galway. 15 B

SALE, Gentleman's Dress Coat, 40 inches long; Morning Coat, Black Vest, silk lined, as new, London tailor; no dealers.—"Z 3210, Dress," this office.

SEVERAL Suits, in excellent condition, 38 chest; also Boots, size 8, and Dress Suit; no dealers.—E 1294, this office. 17 A

TO clear, very cheap, lot of very tall Gentleman's Tweed Clothes; suit working man.—"Z 3202, Dress," this office.

WANTED, Dinner Jacket Suit, very large size, also White Shirts (collar 17), and Underclothing.—E 1358, this office.

HORSES, HARNESS, ETC.

ANTI-CURBINE, the best Blistering agent for Horses, for hard or bony formation, 4/6, post free.—Henry Bell, Chemist, Waterford.

FOR Sale, good, strong, five year old Pony, unbroken, about 13.2. Apply Mrs. Gerald Dunne, Brook Hall, Sallins. 16 B

FOR Sale, Irish Draught Sire, three years old, chestnut; Orfender by Defender (3), dam Molly Magee (369) by Hibernia; registered for all Ireland. Apply Peter Clarke, Collierstown, Bellewstown, Drogheda. 14 F

FOR Sale, young Bay Cart Horse, suitable for farmer. Apply Foreman, Tedcastle, M'Cormick, and Co., Lower Erne st., Dublin. 17 A

HARNESS, all classes.—T. Smith and Son, Saddlers, 93 Marlborough st., Dublin.

HORSES in Poor Condition—Give Bell's Famous Horse Worm Powders and a course of the Constitution Powders. Mr. Power, Kilgobinet, Dungarvan, writes:—"My mare is in tip-top form after one box of Bell's Worm Powders. I can recommend them to any horse owner." Thousands of boxes sold. Worm Powders, 3/- per box; Constitution Powders, 2/6. Both post free, 6/-, from Henry Bell, Veterinary Chemist, Waterford. X

"WARTS Banished" with Bell's Veterine Wart Ointment. Hard, ant-like warts, narrow neck warts, broad base warts all banished. J. Boland, Stud Groom to Sir R. Paul, Ballyglan, says: "The Veterine Wart Ointment took clean away a bad wart off a roan cob in my charge with one application. I am convinced there is no better remedy." 2/6 per pot, post 9d., from Henry Bell, Veterinary Chemist, 52 Quay, Waterford. Expert advice given free. X

VEHICLES.

ALESBURY TRAPS.
NOTED GOLD MEDAL TUB, TONNEAU, ALL WEATHER, AND HOODED CARS. SEVERAL CHEAP SECONDHAND CARS
Catalogues from
ALESBURY BROS., EDENDERRY, KING'S CO.
Showrooms: 3 LINCOLN PLACE, Westland Row, Dublin

FOR Sale, 4 wheeled rubber tyred Pony Trap, newly done up.—Mrs. Geoghegan, Bert House, Athy. 16 A

FOR Sale, iron tyre Round Trap, 14 hands, £20.—"Z 3229, Trap," this office.

FARM Cart, in excellent condition. Sold cheap.—The City Wheel Works, Ltd., Gt. Brunswick st., Dublin. 17 C

RUBBER Tyres, all sizes, fitted at short notice.—The City Wheel Works, Ltd., Great Brunswick st. T

CATTLE, LIVE STOCK.

COWS—For Sale, a few Jerseys and Kerries, Springers and newly calved, also some Heifer Calves.—Glenageary Park. Apply Steward. 17 C

FOR Delicate Cattle, Wasters, or Piners, use "Wasterite," the great Tonic Powder; makes cattle thrive. If you suspect liver disease give the Liquid Wasterite first. It purifies the system. Mr. Jas. Arlward, Mullinavatt, writes: "Your Cattle Condition Powder, 'Wasterite,' is A1. I had a yearling scarcely worth £3, but after giving him the Condition Powder he improved rapidly." Wasterite Powder and Liquid, 3/- each; small size, 1/- each; postage 1/- extra. From the Originator: Henry Bell, Veterinary Chemist, 52 Quay, Waterford. Advice free.

PURE Bred Hereford Yearling Bulls for Sale. Apply Sir John Kennedy, Hazlehatch. 16 B

PERSIAN Kitten, female, 5 months, 15/-.—"Z 3192, Kitten," this office.

PEDIGREE York Pigs, sows in young; Boars and Bonhams. Apply Springfarm, Delgany.

RABBITS—Beveren, Flemish, Dutch; 10/- pair; 9 months.—Carrigeen Hill, Tallow, Co. Waterford.

THE "Scour Specific"—The never failing Cure for White Scour in Calves and Scour in Cattle, Calves, Sheep, post free 3/- and 5/6.—A. H. Jones, Chemist, Tipperary, Co. Cork.

YOUNG Nannie Goat for Sale, Swiss-Irish, "Trilick" strain, splendid milker, due to kid in April.—Peirce, Castleview, Ballybunion, Co. Kerry.

DOGS.

A LOVELY little Black Pug Puppy, 30/-; younger, 20/-, females, Wandsworth Golliwogs prize pedigree.—Cooke, Ballypointy, Thurles.

BEAUTIFUL little Yorkshire Terrier Bitch, Rough Irish Terrier Dog (great ratter), also Puppies, cheap.—27 Aughrim st. 17 A

DOGS for Sale, Airedale, Fox, Irish, Kerry Blue, and Yorkshire Terriers; Collies, Cockers, Retrievers, and Pomeranians. Particulars, Tyrrell, Drumconnick, Cavan.

DOG Wanted, large breed (not Collie), under eighteen months, pedigree. Send full particulars, 22, Wilde's Office, Bray. 16 F

FOR Sale, pedigreed Wire Fox Terriers, 5 months, £4 4/-, and £3 3/-.—"Z 3182, Terriers," this office. 16 F

FOUR Male Collie Pups for Sale, good breed.—E 1318, this office.

FOR Sale, Female Cocker, six months old, black and white, 30/-.—"Z 3190, Cocker," this office.

FOR Sale, well bred wire haired Fox Terrier Pups.—125 Strand road, Sandymount.

FOR Sale, flat coated Retriever Dog Pup, 5 weeks old, strong and healthy, good head, with plenty of bone and white; will sell cheap. Apply Geo. Miller, The Kennels, Tynan Abbey, Tynan, Co. Armagh. 17 C

GAME Blue Terrier, male, 14 months, topping ratter, rabbiter, £2.—Denis Quille, Listowel, Kerry. 16 F

IRISH Setter Sale—A handsome lot of youngsters, ready to handle, all working, best known pedigree.—"Z 3212, Setters," this office. 17 X

LABRADOR Retriever Brood Bitch, 3 years, highest pedigree, entered Kennel Club Stud Book. 50/-, also two Puppies, 2½ months, dog and bitch, 35/- and 25/- each; approval.—Richardson, Larchfield, Lisburn, Co. Down. 17 A

NIGGER curly coated Black Retriever Bitch, twenty months old, trained, but not shot over. Full particulars on application. Doran, Ely House, Wexford.

PEKINGESE Bitch Puppy for Sale, 8 months, price £5 5/-.—Captain Hamilton, Foxrock, Dublin. 14 F

PEKINGESE Puppy for Sale, male, age 6 months, colour fawn, with black mask; most affectionate, a great pet; cheap.—Manley, 1 Dolphin terrace, South Circular road.

DOGS CONTINUED.

PEKINGESE, handsome young Dog (winner), by Prince Fu of Greystones.—Miss Peirce, 3 Ormond road, Rathmines.

RETRIEVER Pups, black, champion bred, three months, strong; cheap.—Woodward, Hayes, Navan.

RED Irish Setter, beautiful Bitch, 14 months, champion bred, guaranteed brood bitch; must Sell immediately, £4 4/-, worth treble.—Lieut. Sloan, R.A.S.C. Mess, The Curragh. 17 C

SETTER Puppies, 3 months, for Sale; fine condition, pedigree given; males, 4 gns.; females, 3 gns.—Nicholson, Beechhill, Londonderry. 14 F

TWO Airedale Bitches, two years old; pedigree supplied; owner leaving Ireland.—Greer, White's Hotel, Wexford.

TWO game Blue Terrier Dogs, also Bitches.—Gilmore, South Dock st., Dublin.

WANTED, an Irish Wolfhound; state age, price; bitch or puppy, either sex.—Mr. Ansell, Gorse House, Rugby. 16 A

TUITIONS AND SCHOLARSHIPS.

ALL Professional and University Prelims, Oral and Correspondence. Success lists free.—McGUIRE'S COLLEGE, Sackville st., Dublin. T

ARTIST (Academy Exhibitor) accepts Pupils, Drawing, Painting, etc., moderate.—E 1018, this office. 14 F

A SECRETARIAL Training—Shorthand, Typing, Bookkeeping, and General Business Methods. Morning, Afternoon and Evening Classes. Individual attention. Teachers prepared. Private lessons arranged. Prospectus and terms on application.—16 Kildare st. 'Phone—Dublin, 3754. X

BACKWARD Boys—Clergyman, M.A., has vacancy for a fifth pupil; boy of good social position preferred. Long and successful experience in preparing backward boys for University, etc.; Classics, Mathematics, French, etc. Charming Rectory, bracing air, nice companionship. Special care delicate boy. Thirty miles Dublin.—"Z 3243, Pupil," this office.

CLASSES for University and Professional Preliminary Examination.—W. St. George Breakey, 9 Molesworth st., Dublin. T

ELOCUTION for the Church, Senate, Bar, Platform, Drawingroom, and Stage.—Professor Burke, Bachelor of Arts, Trinity College, Dublin, teaches daily at 192 Great Brunswick street. 13 X

ENGLISH Training Colleges—Preparations for Exam. in Dublin next July.—Homan-Allen College, 11 Harcourt st., Dublin. 16 B

EX-OFFICER, University student, seeks Private Tuitions; experienced, qualified all subjects; very moderate charges.—E 1313, this office. 15 A

EXPERIENCED Governess, R.C., willing to give some hours tuition for comfortable home; highest references.—42, Irish Times Branch Office, Ranelagh.

EXPERT Speaker and Teacher of Irish willing to teach at pupils' residences; terms, 5/- hour.—E 1119, this office. 15 X

GENTLEWOMAN (English) requires re-engagement; English, French, Latin (elem.), drawing (cert.), music; excellent testimonials.—E 1306, this office.

GERMAN, French by native lady; pupil's or own residence—24 Leinster square, Rathmines.

GOVERNESS desires Morning Tuitions; English, French, music.—136, Irish Times Branch Office, Blackrock. 15 X

IRISH—Personal Tuitions, experienced (20 years) teacher; early application essential.—Muro v, 16 Appian Way. 12 7

IRISH Language—Day and Evening Classes; moderate fees.—Skerry's College, 76 Stephen's Green, Dublin. 12 11

IRISH Events—The best record of the week's occurrences in Ireland, illustrated with photographs, will be found in the "Weekly Irish Times." On sale to-day, price Twopence. F

IRISH Classes, 10 students in each, by efficient teacher. Modern Language School, 22 Ely place. 15 A

IRISH Classes, 10 students in each, are now forming in the Modern Languages School, 22 Ely place; also French, Italian, German by native teachers. 10 X

LONDON, Introductions, on proficiency; Classical Dancing, Cinema; Banjo Lessons.—E 1172, this office.

LADY highly recommends Kindergarten Mistress, trained abroad.—"Z 3221, Mistress," this office. 17 A

LADIES' School for Sale—Modern and well equipped Ladies' School in North of Ireland for Sale; over 150 boarders and day pupils; 10 class rooms, 11 bedrooms, 2 bathrooms, and 2 sittingrooms. Premises held in fee simple. Owner retiring. Particulars from Messrs. E. and R.J. Bates, Arthur st., Belfast. 17 B

PEOPLE in the Public Eye—A group of photographs of prominent personalities appears in the "Weekly Irish Times." On sale to-day, price Twopence. F

RE-ENGAGEMENT—Lady, educated and trained Cheltenham College; children under 12; usual subjects, French (abroad), needlewoman; Protestant; not young.—Institutrice, 49 Lesson Park, Dublin.

SHORTHAND, Typewriting, Bookkeeping, etc.—Metropolitan College (Gillespie's), 100 Lower Mount st. 'Phone, 3065. T

SHORTHAND Teacher's Diploma (Pitman's)—Experienced Teacher prepares Candidates, Examination, Dublin, 25th May next.—E 1323, this office.

WANTED, to hear of a nice School near Dublin for a boy 9 years.—E 1282, this office.

YOUNG Lady (Protestant) desires post immediately as Governess or Lady Help; thoroughly domesticated; highly recommended; city or suburbs preferred.—E 1247 this office. 16 B

GOVERNESSES AND TUTORS WANTED.

AGENT FOR GOVERNESSES AND SCHOOLS.—Miss Bellingham Todd, 5 Grafton st., Dublin, Advises Parents and Managers. Interviews arranged. T

DAILY Governess (Protestant) Wanted for Clontarf; two boys, 2½ and 7.—E 1328, this office.

GOVERNESS, I.C., Wanted, three children, eldest eleven; elementary English subjects; help in house. Mrs. Anderson, Rathmoylon, Meath.

TEACHER Wanted, Athboy N.S., musical; 28 on roll; good house, garden and fuel, rent free.—Rev. White, Rectory, Athboy. 15 A

WANTED, young Lady Protestant, Pianoforte Teacher in Preparatory Private School; exams. Apply R O 864, Irish Times Branch Office, Rathmines. 17 A

WANTED, Resident Governess (I.C.), for two girls, aged 9 and 5; usual subjects, French and music; State age, salary expected, send copies references to Mrs. Riall, Duninga, Goresbridge, Co. Kilkenny. 16 F

WANTED immediately, Female Teacher (I.C.) as substitute for Principal, month or longer, in small School in Kerry. Apply Teacher, Irish Times Branch Office, Cork. 17 C

WANTED, R.C. Nursery Governess for two little girls; kindergarten trained preferred; good needlewoman essential. Apply stating salary, to Mrs. White, The Kerries, Tralee.

PREMISES, LANDS, ETC.

JAMES ALLEN AND SON.
BUSINESS PREMISES FOR SALE AND LETTING.

MOORE st.—Shop and House, price £800.

EDEN quay—Two good Shops, convenient to O'Connell Bridge, to be Let at £300 and taxes per annum.

DAME st.—Ground Floor Offices, suitable for bank or insurance offices, rent £500 and taxes per annum.

GREAT Brunswick st.—Spacious Shop Premises, suitable for garage or factory, rent £500 and taxes.

CONVENIENT to Henry st.—Spacious newly built Premises, with frontage of 70 feet, and depth 50ft., price £1,200.

INCHICORE—Valuable Spirit Grocery Concern, with three apartments, price £4,000.

MIDDLE Abbey st.—Spacious Shop, frontage 42 feet, depth 37 feet, with lofty basement, electric light; a few doors from Sackville st.

STONEYBATTER—Dairy Business Shop and 5 apartments, price £700.

SACKVILLE st.—Double Fronted Premises, suitable for any business, close to O'Connell Bridge, price £5,500.

JAMES ALLEN AND SON,
Auctioneers and Valuers,
House and Estate Agents,
'Phone 74. 43-44 LOWER SACKVILLE STREET, DUBLIN. 17 B

AT Westmoreland st., beautiful Suite of 5 Rooms to Let as Offices, Millinery or Mantle Warerooms, £200 and taxes.—E 1127, this office. 15 A

AGENT seeks Office, central, Dublin; moderate rent; would Share Furnished Office.—"Z 3102, Office," this office. 15 B

BRICK Clay—For Sale, about 26 acres finest Red Brick Clay.—Plunkett, Portmarnock. 17 C

EXTENSIVE Leasehold Premises for Sale, 400 ft. frontage; suit factory or warehouse. Address 193 North King street. 16 F

FACTORY Premises Wanted in outskirts, ground floor and first floor, about 100 x 50 ft., with yard space.—Johnson Brothers, 23 Great Ship street, Dublin. 16 F

GARAGE to Let, one or two cars, motor cycles; moderate.—11 Sallymount avenue, Ranelagh. 17 A

LARGE Halls to Let, suitable factory, garage, picture house, or store, at Clanbrassil st., Dublin.—E 1104, this office. 15 A

LARGE, well lighted Office to Let, 18 Fleet st.; suit commercial man. Apply Housekeeper. 16 B

OFFICES To Let, opposite Lower Castle Yard, second floor. Apply, 78 Dame street. 14 F

RABBIT Trapping—Advertiser is prepared to take over stocked Warrens, for cash, gentlemen requiring them killed down. Apply to M. Swanwick, Graiguenoe Park, Holycross, Thurles. 13 F

ROOMS, suitable Offices or Societies.—1 Gardiner's row. 17 C

TWO fine Offices, Sackville st., to Let; new building, Lift; £150, free.—E 1180, this office. 16 B

TO Let, large Garden on gentleman's demesne, about 5 acres, well stocked fruit trees, large glasshouses; only applicants with security need apply.—"Z 3170, Garden," this office. 16 A

TO Let, Garage, 25ft. x 25ft., Kingstown, near Marine road.—S 76, Irish Times Branch Office, Kingstown.

WANTED, Farm and medium Residence in Counties Dublin or Kildare, 100 to 200 acres. State price to "Z 3172, Farm," this office. 16 B

WANTED, Site for Bungalow, near coast or town. Address Rector, Baltinglass, Co. Wicklow. 16 B

STABLING AND GRAZING.

28 OR more Acres excellent Grazing to Let at Kilbarrack House, Raheny. 16 X

BUSINESS SALE AND WANTED.

CINEMA Wanted, will Purchase reliable Proposition; Dublin or country.—E 985, this office. 15 F

FOR Sale as a Going Concern, Dairy Business. Apply 17 Sandycove road, Kingstown. 14 F

FOR Sale, long established spacious Going Concern, Drapery and Boots (suit other business also), Co. Roscommon; capital required, £4,000. Apply "Z 3197, Business," this office.

LOCK-UP Shop, Tobacconist and Confectionery, Going Concern; turnover close on £1,000; rent moderate; state offer.—E 1300, this office.

SMALL Newsagency and Tobacco Shop Wanted, with apartments; good price given.—E 1407, this office. 17 A

HOUSES AND LANDS FOR SALE.

JAMES ALLEN AND SON.
HOUSES FOR SALE, with Clear Possession.

CABRA PARK—Well built Residence, containing six apartments, h. and c. bath; price £750.

NORTH CIRCULAR ROAD—8 apartments, h. and c. bath; long lease; price £1,600.

IONA ROAD—Well built Residence, containing 8 apartments, h. and c. bath; price £1,350.

N. C. ROAD—6 apartments, h. and c. bath, rear entrance; price £700.

EATON SQUARE, TERENURE—8 apartments, h. and c. bath, w.c., garden front and rear; price £1,300.

CLAUDE ROAD—Modern House, 6 apartments, h. and c. bath, good garden; rear entrance; price £850.

ST. CLEMENT'S ROAD—6 apartments, gas light, rear entrance; price £750.

KINGSTOWN—7 apartments, h. and c. bath; price £700.

BRAY—Bungalow, containing 6 apartments, standing on about 9 Statute Acres; held in Fee-Simple; price £1,600.

CLONTARF—Modern, well built Residence, 10 apartments, h. and c. bath, telephone, large garden, electric light; price £1,300.

SYDNEY Parade—Well built, semi detached Residence, 9 apartments, h. and c. water bath, garden front and rear; price £1,200.

JAMES ALLEN & SON,
Auctioneers and Valuers, House and Estate Agents,
43 and 44 LOWER SACKVILLE STREET, DUBLIN.
'Phone, 74

AT Neville road, Rathgar, two Semi-Detached For Sale, with possession; 9 rooms; garage; large gardens.—J. A. Stringer.

AUCTION, 23rd February—2 and 3 Usher's quay, newly built Business Premises; possession; free of rent.—Battersby, Auctioneers. X

CLONTARF—19 Hollybrook road (possession), well built modern non basement House. Auction 23rd February.—Battersby, Auctioneers.

DOUBLE Fronted cottage style House, detached, standing on about three-quarter acre, six apartments, 7 miles from city, on tram line, near railway station; £650, possession.—E 556, this office. 15 A

DALKEY—House, kitchen, sitting, 3 bedrooms, hot and cold water in two; rent free; immediate possession. Address Box No. 520, Irish Times Branch Office, Belfast. 14 A

DUBLIN People can now Buy a House or Shop through the new Town House Purchase Scheme and save all their rents. Each instalment of £5 makes you own the house more quickly. Only shopkeepers, married or engaged people, need apply. Free Booklet. Enclose envelope. Write to House Purchase, E 1304, this office.

DARTMOUTH Square (35); choice eight roomed Residence, every modern convenience.—Mr. Hodsen's Auction, next Wednesday, Saint Andrew street.

FARM for Sale by Private Treaty. 75 Statute Acres, three miles from Dublin, South side; compact, well fenced, unfailing water supply, two dwellinghouses, small gate lodge, and outhouses; lease for ever, free of rent; also Stock, Farm and Dairy equipment.—E 1290, this office.

FOR Sale South suburbs, detached House, 5½ acres; Southern aspect; laid out for flats; immediate possession.—R O 870, Irish Times Branch Office, Rathmines. 17 C

HOUSES AND LANDS CONTINUED.

FOR Sale, 8 Oakley road, semi detached house, non basement, with possession. Apply at above. 15 A

FOR Sale good class Tenement Property, South city, six Houses, in good order; lease 38 years, ground rent £26 15/-, taxes £50, weekly rents £3 9/-; envelope.—E 1360, this office.

FOR Sale, perfect order; eleven rooms, modern conveniences.—18 Clarinda Park, East, Dun Laoghaire. 17 C

GLASNEVIN—43 Lindsay road (possession), bright modern House. Auction 23rd February.—Battersby, Auctioneers.

GRAND cheap Farms on Sale, 27, 48, 86, 110, 136, 240 Acres; state requirements.—Goddard, Surveyor, Hereford, England. 14 17

GROSVENOR Square, Rathmines—Very desirable Residence, containing 10 rooms and kitchen, in perfect order, lease 500 years, head rent £8; immediate possession; seen by appointment. Apply Richard Stokes and Co., 60 Dawson st., Dublin, Land Agents. 17 C

HOUSE, good repair; 8 rooms, bathroom, garage, productive garden; near Phoenix Park, on tram line; £1,600, less quick purchase; possession soon, Furniture optional.—E 1254, this office.

MALAHIDE, Castle terrace, facing station—For Sale, House, long garden, held for ever, free rent, fee simple, containing drawingroom, diningroom, four bedrooms; possession to purchaser.—E 1037, this office. 15 A

NEVILLE road—Semi-Detached Houses for Sale, two sittingrooms, four bedrooms.—John Hemingway, St. Kevin's Park, Rathgar. X

NORTH Wales—For Sale Freehold, well built, semi detached House; 2 sitting, 5 bedrooms, bathroom, etc.—T. Brackstone and Co., Estate Agents, Colwyn Bay.

OAKLAND'S Park—Compact House, good order; seen by appointment.—E 864, this office. 13 A

PARKGATE—12, 14 North Circular road. Possession No. 12, which has Stabling. Auction 23rd February.—Battersby, Auctioneers. X

RATHGAR—Free of Rent for Ever, semi detached non basement House, newly decorated throughout; immediate possession; price £1,050; part purchase money can remain out if required; two sittingrooms, four bedrooms, servant's room, hot bath, garden.—Dockrell Limited, Agents, George's st. 15 B

RATHGAR Residence non basement, good garden; £1,300.—Mr. Holden, Auctioneer, Saint Andrew street.

SUBURBAN Residence for Sale; 8 years built, 7 apartments, hot and cold water; 190 years lease, one shilling a year ground rent; near tram; immediate possession; price £700. Apply A. Wolahan, Rathfarnham.

SALE, House best residential district, in good repair; eight rooms, bathroom, garden, etc.—E 1223 this office. 16 F

SALE, 23rd February, 8 Iona Drive (possession), handsome modern House; every convenience.—Battersby, Auctioneers.

SOMERSETSHIRE, near Bristol—In one of the richest Grazing Districts in England, 3 first class Fattening Farms, of 55, 93, 102 Acres, very superior Residences and Farm Buildings, £5,000, £5,500, £10,000; Freehold, no rents; most purchase money remaining out. J. Hunter Hall, Globe Chambers, Quayside, Newcastle-upon-Tyne. 17 X

TWO splendidly situated eight roomed Houses, Monkstown; possession of one; price £1,950 for immediate sale.—E 1342, this office.

ULSTER—Gentleman's ideal small Residence; outbuildings, woods and lands, 50 acres; rent £50; most conveniently situated; to a Protestant at £250.—"Z 3209, Residence," this office.

VACANT Possession—Monkstown, eight roomed, non-basement House; price £1,100.—E 1340, this office.

36 CLARINDA Park, West, Kingstown—Lease, Furniture. Auction Wednesday 22nd at 12.—Arthur Jones, Auctioneers, Greystones. 16 D

£500—SANDYMOUNT, 20 Tritonville avenue (semi detached; five rooms, porcelain bath (hot supply), gas cooker, scullery (hot supply); £300 lie out. Mr. Holden, Auctioneer, Saint Andrew street.

HOUSES TO LET.

DUBLIN AND DISTRICT.

A COMFORTABLE Furnished House, Lower Hatch st.; all conveniences, telephone, etc.; rent £20 per month, for not less than 6 months.—E 1128, this office. 15 A

A FURNISHED House to Let from April 1st, Upper Leeson st.; every convenience; garage if required.—E 1242, this office. 16 B

DRUMCONDRA—Furnished House to Let for six months from 1st March, five apartments, on flat; £8 monthly.—E 1367, this office.

FURNISHED House to Let for six months from 1st March. Seen after 6 o'clock, 10 Grace Park avenue, Drumcondra. 16 B

FURNISHED House, comfortable, bright; 3 bedrooms, 2 reception, bath (hot and cold), gas cooker; ready for tenant.—R O 866, Irish Times Branch Office, Rathmines.

RATHMINES—Well Furnished modern House to Let; 2 reception, 3 bedrooms.—R O 861, Irish Times Branch Office, Rathmines. 16 B

TO Let, £100 and taxes, Ailesbury Gardens, Sydney Parade.—E 1181, this office. 16 B

WELL Furnished Non Basement House, near Palmerston Park and Dartry road trams, to be Let for six months, from April or May, to careful tenants; suit small family; electric light, telephone; 15 Guineas monthly.—E 1193, this office. 16 B

HOUSES WANTED.

COUPLE, without children, make substantial offer for House in Dublin, suburbs, or Dun Laoghaire; highest references; rent £55, £75.—E 1301, this office. 17 C

HOUSE Wanted, Pembroke, Kingstown district, 5 to 6 rooms; modern; if furnished take for year, unfurnished long lease; possession 1st May.—E 1111, this office. 15 A

HOUSE Wanted to Rent, in Fairview, Clontarf, or Dollymount; good rent paid for suitable house.—E 1129, this office. 15 A

REQUIRED early in March, Small House, within easy reach of city; South side preferred; rent £50-£60, inclusive.—E 1189, this office. 16 F

REQUIRED about 1st April, House, 4 or 5 rooms; careful tenant; year's rent paid in advance.—E 1182, this office. 16 F

WANTED, small Modern House, good locality essential, South side, £700 cash.—E 898, this office. 15 A

WANTED, to Purchase, House, 3 sittingrooms, 6 bedrooms, tennis court, garden, Ballsbridge to Blackrock; possession; non basement.—E 895, this office. 14 F

WANTED, House to Rent, or Flat (self contained), £40-£60, Unfurnished, suburbs.—E 1124, this office. 15 A

WANTED, a Small Cottage or a Flat, in city or near it, unfurnished.—E 1179, this office. 16 B

WANTED to Buy, small, modern House, Furnished or Unfurnished; preference given where part purchase money can remain.—E 1162, this office. 16 B

WANTED, about 23rd February, four roomed Cottage, Furnished, partially, or Unfurnished; sanitary arrangements essential; South side preferred; fullest particulars, rent.—E 1239, this office. 16 B

WANTED to Purchase, moderate sized non basement House in Dublin suburbs; South side preferred; give particulars.—E 1370, this office.

WANTED, small House to Rent; Dundrum, Foxrock, or district.—R 18, Irish Times Branch Office, Kingstown.

WOULD Purchase House and Furniture, or separate. Full particulars E 1399, this office. 17 C

APARTMENTS TO LET.

DUBLIN AND DISTRICT.

AT 17 Northumberland road—Rooms, with or without Board; visitors or permanent. T

AT "Aubarn, 11 Rathmines road, Dublin—Apartments, with Board, full or partial. T

APARTMENTS—Lists from Central Bureau Agency, 25 Nassau st. Enclose stamp. T

A—HIGH class Residence—Flats, Fitzwilliam place; Motors for Hire. Telephone, 4630. T

APARTMENTS to Let and Wanted.—Apartments Agency, 45, 47 Henry st., Dublin. T

AT Gratians, Frankfort avenue—Accommodation for one or two Guests. 14 F

ADELAIDE road—To Let, three Rooms, Unfurnished, one floor; private house, electric light.—E 1102, this office. 15 A

AT Merrion, facing sea, four gentlemen can have two superior Double Bedded Rooms and Breakfast, 22/6 each weekly. Reply "Z 3163, Apartments," this office. 16 B

AT 19 Pembroke road—Unfurnished Flat to Let, four apartments. 16 B

AT 11 Castlewood avenue, Rathmines—Front Bedroom, use of Sittingroom; suit two gentlemen friends. 17 C

AN Unfurnished four roomed Flat, in well appointed house, vicinity Fitzwilliam st.; rent £72, inclusive.—E 1277, this office. 17 A

AT 40 Harrington st.—Furnished Double Bedded Room and Sittingroom; bath. 17 A

AT Fitzwilliam House, 6 Lower Fitzwilliam street—Superior Board Residence. Telephone 4551. X

BEDROOM (2 single beds), gentlemen friends; electric light, hot bath; Sandymount.—E 1369, this office.

CERTIFIED Nurse receives delicate ladies and accouchement patients, attendance during; moderate; healthy seaside home.—"Avondale," Strand road, Sandymount. 14 A

COMFORTABLE Apartments, partial board; hot bath, electric light; gentlemen; 30/-; Sandymount.—E 1166, this office. 16 F

CONSULTING Rooms for Doctor and Dentist, also Bachelor Flats to Let, Fitzwilliam square.—E 1230, this office, or telephone 3927. 16 B

COMBINED Room, double, use of kitchen, 12/- weekly; no attendance; near Ballsbridge.—E 1312, this office.

CLONTARF—Combined Front Room, lady's private house, Protestant.—E 1347, this office.

DUBLIN Service Flats, 48 Upper Pembroke street (overlooking Fitzwilliam Square)—Furnished Suite, with service, to Let; restaurant; excellent cuisine. 14 F

DENTIST'S Consulting Rooms to Let, Lower Fitzwilliam st.—E 1074, this office. 14 A

DOUBLE Bedded Room, suit two gentlemen, electric light, bathroom, use of Sittingroom and piano; partial board, 25/- per week; also Single Room; Pembroke district.—E 1138, this office. 15 A

FURNISHED Bedroom and Sittingroom to Let, use of kitchen, gas cooker, bath; 25/- weekly; South side.—E 1019, this office. 14 F

FURNISHED Flat, suitable for married couple. Apply Phone, Rathmines, 311. 15 A

FURNISHED Flat, two bedrooms, sittingroom, kitchenette (cooker), bath; vicinity Phoenix Park.—E 1297, this office. 17 C

FURNISHED Flat to Let, Rathgar road.—E 1290, this office.

FURNISHED Flat, three rooms, use of kitchen, electric light, bath, telephone; select, Rathgar.—E 1255, this office.

FURNISHED Bedroom (double bed) and Sittingroom, use kitchen and bath; no attendance; select house, Pembroke; 22/- weekly.—E 1354, this office. 17 C

LADY, taking large house, 10 minutes from Rathgar, would Let five Rooms to gentlefolk; tennis, garage if required.—R O 871, Irish Times Branch Office, Rathmines.

HALL Flat to Let, Rathmines; electric light, bath; no children; on tram line.—E 1335, this office.

MATERNITY Cases, from 2½ guineas per week; Chronic and Rest Cure Cases, from three guineas per week; good food and careful nursing, under personal supervision.—37 Lower Leeson st. 15 A

NICELY Furnished Drawingroom Flat, kitchen, electric light, gas stove, select house, rent 35/- weekly.—45 Grove Park, Rathmines. 16 F

ONE or two gentlemen offered well Furnished comfortable Apartments (separate bedrooms), private house Rathmines; partial board; 35/- weekly; motor accommodation.—E 1295, this office.

RATHMINES, Upper—Combined Room, suit lady; 10/- weekly.—R O 862, Irish Times Branch Office, Rathmines.

RATHGAR—Well Furnished double Bedroom and Sittingroom, bathroom, electric light; moderate.—E 1303, this office.

TO Let, absolutely self contained well Furnished Flat, Pembroke district, 4 rooms, bathroom (with geyser), kitchen, all on one floor, every modern convenience, for 12 months or longer; rent £13 month.—E 1053, this office. 15 A

TO Let, good locality, South side, two or three Unfurnished Rooms; please state requirements.—895, Irish Times Branch Office, Baggot street Bridge.

TO Let for six months, from 1st April, Furnished, self-contained, Top Flat; central.—E 1325, this office.

THREE Rooms and Kitchen, Unfurnished, being rear portion of country house, standing in demesne, South Dublin, tram within mile; suit two people; no children; £50.—E 1363, this office.

TOP Flat, three rooms, bathroom, electric light, every convenience.—1 Gardiner's row.

WELL Furnished Flat to Let—37 Fitzwilliam place. 14 F

WELL Furnished Hall Flat; suit professional man. Apply 59 Lower Leeson st. 17 C

WELL Furnished Sittingroom and Bedroom, use Kitchen, cooker, to Let.—10 Frankfort avenue

YOUNG married couple Wanted to Share Large House with another married couple.—E 1251, this office.

71 RANELAGH road—Furnished Flat, self contained; suit two; I.C.; superior house; reference required; 45/- weekly. 15 A

APARTMENTS WANTED.

A LARGE comfortable Bedroom required by lady and little girl, two single beds, Dundrum; terms weekly.—E 1375, this office.

BASEMENT or Hall Flat Wanted, Unfurnished; moderate; Merrion square vicinity.—Anderson, 1 Merrion square. 17 A

FURNISHED, Small Flat, or Bedroom and Sittingroom, with use of kitchen, bath, piano; Rathgar or Dartry.—E 1322, this office. 17 A

GENTLEMAN seeks really comfortable Apartments, attendance; Leeson st., Ranelagh vicinity; state reasonable terms.—E 1285, this office.

GENTLEMAN, settled, Protestant, Wants Board, Lodgings; permanent; would supply board; terms.—E 1386, this office.

HOME Wanted for young Gentleman requiring country air and light occupation. Reply, stating terms required for board, etc., 529, Irish Times Branch Office, Cork.

INDIAN Gentleman (vegetarian) requires Board Residence, Stephen's Green vicinity; comfort essential; full particulars and terms, please.—E 1209, this office. 16 F

LADY or Gentleman having larger house than required can hear of exceptionally good tenant for three or four Rooms (Unfurnished); Blackrock to Mount st. preferred; moderate.—E 1307, this office. 17 C

APARTMENTS WANTED (CONTINUED).

LADY wants two Unfurnished Rooms in private house.—E 1143, this office. 15 A

MARRIED Couple require Bed and Sittingrooms, kitchenette, and gas cooker; South side; terms must be stated.—E 1355, this office. 17

REQUIRED, early in March, Unfurnished Half House, or 2 Rooms and Kitchen; with Protestant family preferred.—E 1188, this office. 16 F

TWO Ladies require Sittingroom and Bedroom, South side.—E 1351, this office.

UNFURNISHED, 2-3 roomed self contained Flat or Half House; Pembroke preferred; terms.—E 1092, this office. 15 A

WANTED, two or three Unfurnished Rooms, kitchenette, use of bath; seaside or suburbs, any part of Dublin.—"Z 3061, Rooms," this office. 14 F

WANTED, Halldoor Flat, South side.—E 1115, this office. 15 A

WELL Furnished Bed Sittingroom required by Lady (slight invalid), with attendance; please state terms; South suburbs to Dalkey; Protestant.—"Z 3193, Apartments," this office.

WANTED, Furnished Bedroom, Sittingroom, with attendance; South side.—E 1319, this office.

WANTED, small Flat, Furnished or Unfurnished; suburbs; adults.—E 1316, this office.

WANTED, Furnished, two Bedrooms, Sittingroom, attendance; state terms; permanent.—E 1370, this office.

SEASIDE AND COUNTRY.

HOUSES TO LET AND WANTED.

AT Greystones—Non basement 8 roomed House, Sell, Let, Furnished, Unfurnished; another, with garage. Arthur Jones, Auctioneers, Greystones. 8 17

BARNAVIEW, Glenbeigh, Kerry, two storey, 7 apartments, nicely Furnished, garage outoffices; sea mountain air; fruit, 10 acres; £52 yearly, suitable tenant. Particulars, Griffin, 5 Conquer terrace, Clontarf. 15 A

BALBRIGGAN—Unfurnished House and garden, facing sea, ten minutes from church and rail. Apply Owner, Fancourt, Balbriggan. 16 F

BRAY, Meath road—Furnished House to Let.—Office 4, 10 Nassau st., Dublin.

BRAY—Well Furnished Villa, sea front; 2 reception, 4 bedrooms, kitchen, bath (h. and c.), electric light; moderate until end May.—E 1356, this office.

BRAY—Advertisements for "Irish Times" will be received by Miss McCann, 96 Main st., Bray. X

DALKEY—Advertisement (Prepaid) for "Irish Times" can be handed in at Mr. Winnett's Newsagency and Stationery 20 Castle st., Dalkey, up to 4.45 p.m., for insertion in following day's Paper

FURNISHED House to Let from May, nicely situated, convenient rail, sea.—5 Belgrave road, Monkstown.

GREYSTONES—Unfurnished House to Let; modern improvements, garage, garden.—Doyle, House Agent. 14 F

GREYSTONES—House Wanted, July and August, furnished, 5 or 6 bedrooms, tennis court; facing or near front; careful tenant. Apply "Z 3142, House," this office.

HOWTH—Wanted, Furnished House, from May for six months or more.—E 1392, this office.

KILDARE (best part)—Let or Sell, Furnished or Unfurnished (1 mile from town); 7 family rooms, etc. Rent, unfurnished, £100.—Payne, Leinster Walk, Kildare. 14 F

MONKSTOWN—Nicely Furnished House, close tram, rail, and sea; 2 reception and 5 bedrooms, servant's room, bath (hot), gas cooker, garden; vacant early March. M 83, Irish Times Branch Office, Kingstown. 16 F

PORTARLINGTON—House to Let, hot bath, electric light, garage, field.—Grange, Portarlington. 15 A

SUTTON—House Wanted to Purchase; possession immediately or May; particulars, price.—E 1215, this office. 16 F

TO be Let, Ballynure Glebe, Grange Con, Co. Wicklow. Particulars, Rector, Baltinglass. 16 B

TO be Let from 1st May, small Furnished country House, near Clonmel, well situated, garden, outoffices; moderate rent.—"Z 3132, House," this office. 15 X

THREE roomed lodge for Man to Milk and Care two small Cows, vicinity Blackrock.—"Z 3220, Lodge," this office. 17 B

WANTED from April 1st, small Furnished House, 3-6 months, within one hour Dublin; sea coast preferred.—"Z 3026, House," this office. 14 F

WANTED by 1st March, to rent, Small House or Cottage, detached, furnished or unfurnished; from Bray to Blackrock, Monkstown preferred; small garden; state accommodation and price.—E 1134, this office. 16 B

WANTED to Rent, convenient to Dublin, or in Counties Wicklow, Kildare, or Meath, House, with not less than 10 acres of land; must be convenient to town and good school. Full particulars, E 1137, this office. 16 F

WANTED, within 20 miles of Dublin, seaside or country, a small, Furnished House or Cottage; three months; careful tenant; state terms.—"Z 3150, House," this office. 16 C

WANTED, small Unfurnished House, rent £40 to £55, free, within four miles Kingstown; security given—109, Irish Times Branch Office, Blackrock. 16 F

WANTED to Purchase House in Kingstown, on or near sea front; good garden, 2 or 3 sittingrooms, 4 bedrooms; good repair; price about £1,000; cash down.—M 119, Irish Times Branch Office, Kingstown.

£140 YEARLY offered for modern non basement House at Bray.—Arthur Jones, Auctioneers, Greystones. 17 C

APARTMENTS TO LET AND WANTED.

COMFORTABLE Furnished Apartments, Dalkey, with or without board; moderate; suit two or three friends.—E 894, this office. 14 F

COMFORTABLE Bedroom and Sittingroom, suit two ladies or married couple, use of kitchen, three months or longer.—McDermott, Spring Cottage, Ashford.

COMFORTABLY Furnished Sittingroom, Bedroom, kitchen, and bathroom, one guinea weekly.—Jepps, Greystones.

COMFORTABLE Home offered to Married Couple or Single Lady or Gentleman, as Paying Guests; 10 miles from Dublin, two from station; garage, stabling; suit hunting people.—Colonel and Mrs. Thompson, Newbridge Lodge, Celbridge, Co. Kildare. 15 C

FLAT to Let, Furnished, containing 4 bedrooms, sittingroom, kitchen, 2 miles from Greystones; bracing air; facing sea, mountains; space for motor; £8 monthly.—M. A. Murphy, Glenarra Cottage, Kilcool, Co. Wicklow.

GLENAGEARY—To Let, Furnished, Half House, 2 bed, 1 sitting, kitchenette, larder (close train and tram), £2 2/- weekly.—C., Walton's Library, Kingstown.

HALF House, comfortably Furnished, exclusive kitchen, bathroom (h. and c.), 3 guineas monthly.—Jones, Greystones.

SELF contained Flat, Unfurnished, to Let, in Blackrock; 5 rooms, kitchen, and bathroom. Apply E 979, this office. 15 A

SHANKILL—To Let, large Furnished Combined Room, from Easter to end of season.—98, Wilde's Office, Bray.

UNFURNISHED Flat to Let at 14 Longford terrace, Monkstown. 17 A

WANTED, Furnished Flat, Kingstown, good part; two bedrooms, sittingroom, kitchenette, use bathroom.—E 1310, this office.

ENGLAND, SCOTLAND, WALES.

GRAND National—Superior Rooms, opposite Grand Stand; accommodate 3 or 4 gentlemen.—"Avoca," Ormskirk road, Aintree, Liverpool. 8 15

QUIET APARTMENTS. PENYBRYN FARM, ABER, North Wales Coast. Sea and mountain air. Moderate terms.—Mrs. Roberts. 16 C

SUNNY BOURNEMOUTH—Houses, Furnished and for Sale. Map Free. Apply
ALLAN & BATH, House Agents, Bournemouth. X

FOR HOTELS AND BOARDING HOUSES SEE PAGE 9.

MONEY, PARTNERSHIPS, ETC.

FRIENDLY Society Book for Sale. Apply M. Hakins, 20 Dawson st.

KINEMA Manager Operator desires Partnership in running concern; would invest small capital.—Reply Mason and Son, Ltd., Curragh. (26). 17 C

LOANS—The Commercial Union Loan and Discount Co., Ltd., 57 Middle Abbey st., Dublin, grant Loans. Apply the Manager. T

LONDON Wholesale Provision Merchant, Pure Irish porter, and Agent requires Partner, with £3,000 to expand business; good salary to capable man. Full investigations. Box N. A. 830, Irish Times Branch Office, 39 Fleet street, London, E.C. 4. 12 F

LADY will Lend £20 to £1,000, in sums to suit borrowers; strictly private.—E 1169, this office.

WORKING (or Sleeping) Partner Wanted, with £1,000 capital.—E 1190, this office. 16 B

WANTED, energetic Man, with knowledge of Furniture Auctions, view to Partnership.—E 1327, this office.

WORKING or Sleeping Partners, with £1,500, Wanted; experience not necessary; good profit guaranteed; full particulars if required.—E 1250, this office.

WANTED for progressive Drapery Business, Working Partner, willing to travel; either sex; liberal terms. Address Box No. 523, Irish Times Branch Office, Belfast.

£1,750 TO Lend on Houses or Land, Co. Dublin.—E 669, this office. 10 X

MISCELLANEOUS.

AT Sharpley's, Baby Linen Specialists—Ladies invited write catalogue Baby Linen, Accouchement, Nursery Requisites.—Nassau st., Lower Camden st., Dublin. T

ANTISEPTIC Electrolysis Removes Hair permanently without mark. Consultations free.—Miss Reed, Certified Specialist, Second Floor, 4 Dawson st. Hours 10-5. X

AT Bradley's—Ladies' All Patent Calf Lace Shoes, short vamp, round toes, Cuban heels, welted soles, sizes 6's, 7's, 8's, clearing at 15/11, postage paid. 14 F

AT Bradley's—Ladies' Black Glace Bar or Court Shoes, Cuban heels, sizes 2 and 2½, only 10/- per pair to clear. At Bradley's Shoe Shop, 23 Nassau st. 14 F

AT Bradley's—Ladies' All Patent Calf, Glace, or Suede Laced Shoes, sizes 6's, 7's, 8's, clearing at 20/- per pair; usual price 30/- to 42/6. 14 F

AT Bradley's—Ladies' Black Glace Gibson Shoes, patent caps, short American toe, welted soles, Cuban heels, 10/6 per pair, all sizes and half sizes, at Bradley's Shoe Shop, 23 Nassau st. 14 F

AT Bradley's—Ladies' Black Velvet 1-Bar Ward Shoes, all sizes, 3 to 8, 3/11 per pair.—Bradley's Shoe Shop, 23 Nassau street. 14 F

AT Bradley's—Ladies' Black Glace Gibson Shoes, round toes, short vamp, Cuban heels, all sizes, 3 to 8's, 12/6 per pair, postage paid.—Bradley's Shoe Shop, 23 Nassau street. 14 F

AT Bradley's—Children's Brown 1-Bar Welted House Shoes, sizes 3 to 6 and 7 to 10, 5/- per pair, postage paid.—23 Nassau street. 14 F

AT Bradley's—Children's Black Welted Button Boots, sizes 3 to 6 4/11, 7 to 10 5/11. 14 F

AT Bradley's—Children's Black Glace Opera Sandals, sizes 7 and 8, 5/- per pair.—Bradley's Shoe Shop, 23 Nassau street. 14 F

AT Bradley's—Children's Bedroom Slippers, with felt soles, or felt and leather soles, sizes 9 to 1, 2/11 per pair, postage paid. 14 F

AT Bradley's Shoe Shop, 23 Nassau street—Ladies' Quilted Satin Court Shoes, Cuban heels, colours black, saxe, pink, purple, all sizes, 6/11 per pair. 14 F

DELPH Buyers Wanted everywhere; Goods ready; enormous reductions; Mugs, Plates, Cups, Saucers, Jugs, Milk Bowls, Teapots, Vegetable Dishes, etc.; all in our £12 10/- assorted crate, usual price £20.—Recess Pottery, Fenton, Staffs. X

FOR Sale, 50 dozen Gentlemen's Neck Ties, 9d. each, or one dozen, assorted shades, 7/6.—R. Scott Cooper, 5 South King st., Dublin. 17 A

GENT'S Old Velour and Felt Hats Cleaned and Reshaped equal to new.—Elbery, Hat Specialist, 8 Harcourt road, Dublin. 'Phone 3651. 17 C

GLOVE Leather—Sale price 2/9 skin. Suede Leather 11d. ft. Send 2d. stamp for patts.—Catt, Northampton.

MATRIMONY—Gentleman, age 40, Protestant, also farmer, good home, near Dublin, would like to correspond with respectable, educated lady, 30-40, with means, Protestant, with view to above; give particulars, which will be treated with strict confidence; photos exchanged.—E 1357, this office.

TO Shippers—What price carriage on about 600 tons rough Portland stone Blocks, Portland to Belfast. Particulars apply Thornbury Bros., Ltd., Ravenhill road, Belfast.

WATCHES Cleaned and Adjusted, 6/6 and 7/6.—McDowell Bros., George's st., Dublin. 12 15

BANKS.

HONG KONG AND SHANGHAI BANKING CORPORATION.

CAPITAL ALL PAID UP	$20,000,000
SILVER RESERVE	$25,500,000
Sterling Reserve held in London	£4,500,000
Reserve Liability of Proprietors	$20,000,000

Head Office—HONG KONG.
Chief Manager—Hon. Mr. A. G. STEPHEN.
BRANCHES and AGENCIES—Amoy, Bangkok, Batavia, Bombay, Calcutta, Canton, Chefoo, Colombo, Dairy, Foochow, Hankow, Harbin, Hamburg, Hongkew (Shanghai), Ipoh, Johore, Kobe (Hiogo), Kuala Lumpur, London, Lyons, Malacca, Manila, Nagasaki, New York, Peking, Penang, Rangoon, Saigon, San Francisco, Shanghai, Singapore, Sourabaya, Sungei Patani, Tientsin, Tsingtau, Vladivostok, Yokohama.
COMMITTEE IN LONDON.
Sir Charles Addis, K.C.M.G., Chairman.
Hon. Cecil Baring. | C. Campbell.
David Landale. | Sir George Sutherland.
A. M. Townsend. | C. F. Wigham.
Managers in London:
Sir NEWTON J. STABB, H. D. C. JONES.
Sub Manager, John MacLennan.
Accountant, A. MONCUR.
9 GRACECHURCH STREET, LONDON, E.C. 3.

J. MIZRAHI,
THE ORIENTAL CARPET EXPERT,
Undertakes to repair all kinds of Carpets, NO matter what Condition, eaten by moths, damaged by fire, threadbare, stains of any kind, etc.
All our Workmanship is perfect and original.
Alterations can be made to any size required.
'Phone 1925. CHARGES MODERATE.
Address—64 HARCOURT ST

HORSES.

Wires—"Sewell's, Dublin." Telephone—674.
SEWELL'S, DUBLIN.
SPECIAL AUCTION
AT THE REPOSITORY ON
THURSDAY NEXT, FEB. 23rd,
Of about
25 ARMY HORSES.
Sold owing to Evacuation of Troops, including AMERICAN DRAUGHT HORSES AND MULES. Embargo on their Sale in Ireland having been withdrawn.
Also other
HORSES, PONIES, AND TRAPS, HARNESS, etc.
SEWELL, SON & SIMPSON
AUCTIONEERS (LTD.)

DOMESTICS CONTINUED.

WANTED, Nursemaid (R.C.) for Co. Donegal; one child, two years; state wages and send copies references.—"Z 3207, Nursemaid," this office. 8 18

WANTED, Protestant Children's Maid, country, salary £25. Apply "Z 3224, Maid," this office. 17 C

KITCHEN, LAUNDRY, ETC., WANTED.

WANTED, a good Kitchenmaid. Apply Edgar, Kilruddery, Bray. 17 C

DOMESTICS DISENGAGED.

HOTELS AND RESTAURANTS.
OFFICIALS, SERVANTS, etc.

ALL ADVERTISEMENTS of Hotel and Restaurant Officials and Servants Wanted and seeking employment will be found under Special Heading following Situations Vacant.

GENERALS, H. P'maids, Cooks, Nurses; only recommended Maids registered. Apply Quinn's Agency, Ranelagh. 19 D

LADY recommends Girl, strong, good washer, for Mondays.—E 1419, this office.

SERVANTS' REGISTRY.
51 WESTMORELAND STREET, DUBLIN.
HOURS. { 10 a.m. to 4 p.m. for Servants / 11 a.m. to 4 p.m. for Ladies. }
(Saturdays 10 a.m. to 1 p.m.) T

COOKS AND DAIRYMAIDS DISENGAGED.

RESPECTABLE young Cook General or General; good cook; understands dairy and fowl, or housework; good discharges. Please apply B. Walsh, Creakagh House, Mountpleasant, Co. Louth.

A number Cooks, Protestant, Catholic, private and hotels.—Kennedy's, 68 Sackville st.

COOK General wants situation, Protestant; disengaged when suited. Apply Cook, 23 Coldwell st., Glenvoro, Kingstown. 17 C

COOK General seeks employment; Protestant; poultry, dairy; good reference.—"Z 3253, General," this office. 18 D

EXPERIENCED Cook; I.C.; recommended.—E 1295, this office. 17 A

GOOD Plain Cook (I.C.) wishes situation; highly recommended.—E 1108, this office. 15 A

GOOD Cook disengaged; suburbs; wages £30; well recommended.—12 Lower Grand Canal st. 19 B

PROTESTANT Cook, good, disengaged; city, suburbs; good papers; highly recommended.—E 1266, this office. 17 A

HOUSE AND PARLOURMAIDS DISENGAGED.

LADY Clodagh Anson is anxious to recommend good Head Housemaid of two, or Single. Apply Miss Mary Flynn, 20 Lakeview terrace, Kilkenny. 17 B

MRS. Cantwell, Killiney, recommends young House Parlourmaid; R.C.; experienced. 17 C

YOUNG House Parlourmaid; 2 years' discharge; highly recommended. Seen to-day, 11-1, 24, Main st., Blackrock.

GENERALS DISENGAGED.

READY highly recommends reliable, useful General, seen Mrs. Keogh, 6 Charlemont place.

PROTESTANT General; plain cooking; where another maid kept; small family.—E 1420, this office.

PROTESTANT General; good plain cooking; small family; Kingstown direction preferred.—E 1264.

SMART young General; highly recommended. Seen to-day, 11-1, 24 Main st., Blackrock.

SITUATION Wanted, General; housework, plain cooking, etc.; steady girl, R.C. Replies to Mrs. Rohan, Blackstown, Clonmel, Westmeath.

NURSES DISENGAGED.

CHILDREN'S Nurse young, excellent references, requires situation; good needlewoman; Kingstown or Dalkey preferred. Apply 139, Irish Times Branch Office, Blackrock. 17 C

NURSE, Infant's; thoroughly experienced; R.C.; highest reference; good wages expected.—E 1087, this office. 15 A

PROTESTANT Girl as Child's Maid, under nurse; recommended.—"Z 3198, Maid," this office. 17 A

SUPERIOR middle aged Nurse disengaged; country preferred; wages £35.—H 999, Irish Times Branch Office, Kingstown. 17 C

SUPERIOR young Nurse disengaged; would go to be abroad.—Quinn's Agency, Ranelagh. 19 B

TRAINED Children's Nurse, five years' experience, wishes situation in England about end of March.—"Z 3098, Nurse," this office. 15 A

SPECIFIC ARTICLES.

AT KELLY'S, 48 FLEET STREET.
Engagement Rings—A magnificent selection of Secondhand Single Stone, Two, Three, Five Stone Gipsy, Marquise, and Cluster Rings, set with Diamonds, Emeralds, Rubies, Sapphires, and Pearls, etc., of the finest quality, brilliancy, and colour. T

BABY Carriage—Magnificent 1922 £25 Model, Dunkley's Patent Outside Springs, Motor Panel Barouche body, thick equal wheels, plated tubular handles, leather lined hood, beautifully upholstered, mud guards, brake, storm apron and umbrella basket, never used; genuine bargain, £12 12/.—54 South Richmond st., Dublin. 15 A

BILLIARD Cloth for Sale; reduced in price; any length cut.—E. A. Clare, 22 St. Anne st., Liverpool.

FOR Sale, 3 light Brass Gasalier, complete with burners and globes; Coal Box, and some Wire Netting.—E 981, this office. 15 A

HIGHEST quality Fibre Mattresses, single £1, double 25/-; Mattresses Rewired, single 18/-, double £1, returned same day.—O'Driscoll, 1 Waterford st., Dublin. 24 26

LEFT for Sale, superior Coachbuilt Go-car, £4 15/-; others from £3 10/-; Boat-shapes American Double and Single Go-cars. Repairs a speciality.—At Terenure Pram. and Cycle Works. 16 B

LORRY and Motor Covers, Tarpaulins and Horse Rugs, Secondhand, cheap.—Weiner's, 125 Upper Abbey st., Dublin. X

PUT and Take Roulette, 6/- per dozen, or 1/- each, post free; also wonderful Magic Writing Tablet, per dozen, or 1/2 each, post free. Address E 1415, this office.

RAILWAY Lost Property—500 Umbrellas, silk mixture, from 3/-; 500 Ladies' and Gents' Overcoats, Waterproofs, Showerproofs, Fur Stoles, Blankets, from 10/6.—9a Grafton st., Dublin. T

TYPEWRITERS—Modern Underwoods, etc., at bargain prices.—Norman, 5 Upper Ormond quay. T

TELESCOPE, 3 inch Object Glass, terrestrial, and two Astro Eye Pieces.—W. Smyth, Glenvar, Howth road. 16 B

TRENCH Coats, Ground Sheets, Cycle Capes, and Puttees, cheap.—Weiner's, 125 Upper Abbey st., Dublin. X

CONTINUED ON PAGE 2.

opportunity
housewives to

We have secured
2,400
all wool, double-bed size, whipped singly, beautiful
BLANKETS
slightly flawed in process of manufacture — which we are offering at the following temptingly low prices per pair
17/6 - - 20/-
25/- - - 30/-
SEE WINDOWS

CO., LTD.,
JOHNSTON'S COURT

RACING RESUMED AT LINGFIELD.

WHITE HEAT ATONES.

DOUBLES FOR BENNETT AND POOLE.

After the full week's break in racing there was an appreciable freshness about Lingfield's sport, which, if of no great importance, turned out most interesting. Bennett's stable completed a useful double with Sea Voyage and Llangarren. Both winners were ridden by Fred. Winter, who, though claiming the 5lb. allowance, has few equals as a rider over hurdles. He tells me that he will not return to Ireland, but has gone to reside at Epsom and has accepted an engagement to ride on the flat for Bennett's stable. He expects to go to scale at 8st. 6lb., and is anticipating plenty of riding now that he has returned to his native country. Llangarren was his sixth winner over hurdles, so that he can ride four more winners before losing the riding allowance.

Another flat race jockey that I met in the paddock was Donoghue. He is looking wonderfully fit and well after his holiday in Switzerland. He has resumed riding work, and is anticipating another successful season in the saddle.

Isaac Morgan must now be classed among the veterans of cross-country riders, but there was nothing at all lacking in his handling of Archie's Girl in the Marsh Green Steeplechase. In fact, his display was a particularly vigorous one.

It was a happy idea to name two of the events after well-known racers like General Peace and Manifesto. The General Peace Hurdle only brought out four runners. Santaven was in the paddock, but as the horse is on sale at a good price to a French buyer, his owner was not desirous of taking the risk of his defeat, but would have run him had Batho considered him a good thing. The trainer, however, could not give any such assurance. When Sippet Charlie unexpectedly beat White Heat at Kempton he was receiving 2lb. Now on level terms White Heat resumed his winning sequence, and the doubts that had been aroused as to his continued gameness may be dismissed, and in all probability his earlier defeat was due to his not being thoroughly fit.

Poole's couple of winners, Alcazar and Providence, both claim the same dam, Good Gracious. Providence was a surprise winner, the stable commission being only £10.

The Clarehaven trainer, Mr. Gilpin, who recently returned from Ireland after the winter's hunting, was disappointed with the display of Kingston Hill, whom Frank Hartigan trains for him.

2.45—FEBRUARY (S.) HURDLE RACE of £500. Second £10. 2 m.

Mr. W. Blythe's b. g. SEA VOYAGE, by Mackintosh—Seadown, a, 11-2 ..... F. Winter 2
Capt. A. Benton's POLYTART, a, 11-2 ..... Bell 3

Mr. H. Beam's SYBARITE, a, 11-7 ..... R. Weech 5
Also ran—Warwick, a, 11-7 (Isaac Morgan); Golden Daisy, a, 11-2 (W. Fish); Alcazar, a, 11-7 (A. Escott); Low Lad, 5, 10-12 (Mr. C. Stevens); Ballyhandy, a, 11-2 (T. W. Lawrence). (Winner trained by Bennett.)

Betting—5 to 4 on SEA VOYAGE, 7 to 2 agst Polytart, 7 to 1 Golden Daisy, 8 to 1 Ballyhandy, 30 to 1 Sybarite, 100 to 8 any other.

Won by a length and a half; a bad third. Ballyhandy was fourth.

The winner was bought in for 850 guineas.

2.30—MARSH GREEN (L.) HANDICAP STEEPLECHASE of £200. Second £15, third £10. 3 m.

Mr. A. C. Saunders' bl. m. ARCHIE'S GIRL, by Sir Archibald—Hampton Hall, a, 11-4 ..... Isaac Morgan 1

Mr. W. Harris' ROCKLIGHT 11., a, 10-13 ..... J. Bulchers 2

Mr. J. Prendarves' WHISTON, a, 10-2 ..... r. Crosse 3
Also ran—Leddiston, a, 12-3 (Mr. W. Escott); Mullaghadowra, a, 11-8 (Hodges); Poor Jack, a, 10-11 (Dale); Charibury, a, 10-6 (G. Winham); Little Brownie, a, 10-4 (J. Rowan); Tinge, a, 10-9 (L. Rees); Fair View, a, 10-5 (G. Green); Miss Micawber, a, 11-2 (Wootton). (Winner trained by Orme.)

Betting—5 to 4 agst. Leddiston, 7 to 1 each ARCHIE'S GIRL, Whiston, and Flying Time, 8 to 1 each Miss Micawber and Rocklight 11., 30 to 1 Charibury, 100 to 8 any other.

Won by three lengths; five lengths separated second and third.

The winner was bought in for 350 guineas.

2.50—GENERAL PEACE OPEN HURDLE RACE of £500. Second £50, third £20. 2 m.

Lady Wallace h. h. WHITE HEAT, by White Eagle—Crucible, 6, 12-5 ..... Escott 1
Mr. Heyboorn's SIPPET CHARLIE, a, 12-5 ..... T. W. Lawrence 3

Mr. E. Kennedy's MILESIUS, 4, 10-2 ..... Butler 2
Also ran—Marie Jeanne, a, 10-13 (Mr. O. Stevens). (Winner trained by Hunt.)

Betting—5 to 4 agst. Sippet Charlie, 11 to 8 White Heat, 6 to 1 Milesius, 20 to 1 Marie Jeanne.

Won by four lengths; six lengths separated second and third.

3.20—SURREY H'CAP 'CHASE of £300. Second £50, third £20. 2 m.

Mr. H. M. Curzon's b. h. ALCAZAR, by Yerres—Good Gracious, 6, 12-5 ..... F. B. Rees 1
Lord Savile's GOLCAR, a, 11-4 ..... Capt. Bennet 2
Mr. E. G. Pease's GRESLEY, a, 10-5 ..... Boache 3
Also ran—Gem, 6, 10-2,5 (Wootton); Gone, 6, 10-12 (Dick); Blackmailer, a, 10-2 (Spares); Matrah, a, 10-0 (Capt. Doyle). (Winner trained by Poole.)

Betting—2 to 1 agst. Gem, 9 to 4 ALCAZAR, 6 to 1 Matrah, 6 to 1 Golcar, 10 to 1 any other.

Won by four lengths; a bad third.

3.50—FELCOURT HDLE. H'CAP of £110. Second £25. 2m.

Mr. P. W. Shaw's b. h. ALANGARREN, by Bachelor's Double—Llangarren Lass, a, 9-12 ..... R. Hartigan 1
Mrs. J. Howeson's DOUBLE SCOTCH, a, 12-7 ..... Duller 2

Mr. S. Wootton's MUSCADIN, 5, 10-10 ..... G. Pillerin 3

Also ran—Charley's Uncle, 5, 11-2 (A. V. Chapman); Savile Row, 5, 10-11 (R. Weech); Comedian, a, 11-0 (P. Allden); Halfpenny House, 5, 11-0 (M. Fighe); Wanton, 6, 11-0 (H. East); Playful, 6, 10-10 (Capt. Bachelor's Favourite, 6, 10-10 (C. Stevens); Lily L., 5, 10-2 (W. Downes); Ilderton, 5, 11-2 (Isaac Morgan). (Winner trained by Bennett.)

Betting—100 to 30 agst. LLANGARREN, 11 to 2 Muscadin, 6 to 1 each Ilderton and Double Scotch, 7 to 1 Wanton, 8 to 1 Savile Row, 100 to 8 any other.

Won by six lengths; two lengths separated second and third.

4.20—MANIFESTO 'CHASE of £250. Second £50. 2 m.

Mr. H. Curtis's PROVIDENCE, 4, 10-0 ..... Wallington 1
Mr. O. Dixon's EASY SOLO, a, 12-7 ..... J. Anthony 2
Mr. G. Eastman's BREDENBURY, 5, 11-2 ..... Hanlan 3

Also ran—Forty Two, a, 12-0 (W. Connolly); Kingston Hill, 6, 11-9 (G. Smith); Lingri's Boy, 6, 11-9 (F. Healy); Wardrocus, 4, 10-0 (J. Wells); Divan); Sundry Bets, 5, 11-2 (Capt. Bennet). (Winner trained by Poole.)

Betting—6 to 4 agst. Easy Solo, 9 to 4 Kingston Hill, 6 to 1 Sundry Bets, 8 to 1 Lingri's Boy, 20 to 1 PROVIDENCE or any other.

Won by ten lengths; a bad third.

TO-DAY'S SELECTIONS.

AN INTERESTING CARD.

Contrary to anticipations, fields ruled larger yesterday than had promised to be the case, but owners and trainers were glad to resume work after the enforced idleness owing to frost. The conditions for racing here are far from ideal, with its deep going, and they cannot improve with the heavy rain falling at intervals.

There is another good card for to-day, and if chase is not so good as that represented by White Heat and Sippet Charlie, several good horses are engaged. In the Woldingham Hurdle Morganatic Marriage, Henry B, Perry Hill, and Balthazar will probably come under the starter's orders. All have good form, and speculation ought to prove keen, with Balthazar probably starting favourite. My selections are:

Sussex Hurdle—**Menard.**
Greenstede Steeplechase—**Dr. Nicol.**
Guest Hall Hurdle—**Air Queen.**
Troytown Steeplechase—**Pay Only.**
Woldingham Hurdle—**Devonport.**
Goldstone Hurdle—**Cuckmere Lad.**

1.15—THE SUSSEX SELLING HURDLE H'CAP of £200. Second £5. 2 m.

	Age at lb.
GOLDEN DAISY (Mr. A. Pole)—E. Pigott	a 12 7
HUDSONRA (Mr. F. Shaw) ..... Bennett	6 12 5
POLYTART (Capt. A. Benton) ..... Killalee	a 12 5
GLEN EAGLE (Mr. T. Edgington) ..... Poole	5 12 3
DINANT (Mr. W. Earl)	a 12 0
GREENMOUNT (Mr. S. Howard) ..... Bennett	a 11 12
BALLYFAST (Miss J. Moir) ..... Private	a 11 10
ATHOLHAMPTON (Mr. F. Slowburn) Fitton	5 11 10
PLAYFUL (Capt. A. Benton) ..... Killalee	a 11 9
SON OF MELTON (Mr. G. Butchers) Butchers	a 11 9
SCOTTISH KNIGHT (Mrs. E. Brock) ..... C. Young	6 11 9
MONARD (Mr. J. Barlie) ..... Gore	a 11 9
TUHO PAANI (Mrs. G. Bennett) Bennett	a 11 9
BON MARCHE (Mr. M. Davis) ..... Smyth	5 11 7
MUSKET BALL (Mr. F. Curzon) ..... Hobbs	4 11 5
ATLANTIC FLIGHT (Mr. J. Bulton) ..... H. Leader	4 11 0
FINANCIER (Mr. W. Larkin) ..... Larkin	5 11 4
LODVITAN (Mr. B. Jeffrey) ..... Moran	6 11 2
MERRY DANCE (Mr. R. Benjamin) Hyams	6 11 2
HONEYSUCKLE (Mr. W. Dixon) E. Piggott	4 11 2
HUMBERET (Mr. T. Hartigan) ..... Goby	7 11 2
EIGHT BELLS (Mr. J. Goodman) Goodman	a 11 2
ROLAN (Mrs. J. Fetherston) ..... Reeden	4 11 0
GOLDEN AGE (Mr. A. Sheiden) ..... Moore	5 10 13
POTENTATE (Mr. A. Wootton) ....Wootton	6 10 8
BOYNE WATER (Mr. H. Rand) ..... Poole	6 10 8
LADY CHARITY (Mr. M. Dolan) ..... Rist	5 10 5
KING GEORGE (Mr. S. Weston) ....Wootton	5 10 0
ENTENTE CORDIALE (Mr. C. Hobson) ..... J. Day	5 10 5
APPELLANT (Mr. H. Broadbent) ..... Poole	a 10 3
BRUSSILOFF (Mr. R. Kemp) ..... Kemp	a 10 3
WATERGATE (Mr. A. Townsend) ..... Turner	a 10 1
SANTALUM (Mr. H. A. Brown) H. A. Brown	a 10 0
TREASURE NOTE (Mr. T. Greenwood) ..... L. Taylor	5 10 0
FARTHEST WEST (Mrs. A. Law) ..... Law	6 10 0

2.20—THE GREENSTEDE HDLE 'CHASE of £300. Second £30, third £20. 2 m.

	Age at lb.
SILVER RING (Ld. Woolavington) ....Gore	a 12 0
SOUTHAMPTON (Ld. Woolavington) ..Gore	6 12 7
BLAZING CORN (Mr. H. Kershaw) Anthony	a 12 7
HELANDAES (Mr. F. Vanfleet) ..... Bennett	a 12 5
ALCAZAR (Mr. H. Curtis) ..... Poole	a 11 12
LYDIE WHITE (Mrs. N. Brewster) ..Batho	6 11 12
SCOTCH DEW (Mr. H. Magill) ..... Gooch	a 10 13
BROOKWOOD (Mr. J. Burns) ..... Poole	a 10 11
GOVERNOR WOOD (Mr. M. Wyatt) ..... W. Nightingall	a 10 8
SILVO (Mr. H. Kenny) ..... Private	6 10 8
LAMFOOT (Sir R. Wild) ..... De Winton	6 10 8
SOMERVILLE (Mr. H. Bottomley) ..... Hare	a 10 3
BROADWAY (Mr. H. Green) ..... McKie	a 10 0
DR. NIOL (Mr. A. Deason) W. Nightingall	a 10 0
BLARNOR (Mr. H. Peel) ..... Escott	5 10 0
JOHN CHEEK (Mr. G. Needham) Butler	a 10 0
SANG BLEU (Mr. A. Barrow) ..... Private	a 10 0
WING COMMANDER (Mr. F. Ingram) Poole	a 10 0
CREST (Mr. T. Blanford) ..... W. Nightingall	6 10 0

2.50—THE GUEST HALL FOUR-YEAR-OLD SELLING HURDLE RACE of £200. Second £10. 2 m.

	St. lb.
TORY ISLAND (Mr. D. Benjamin) ....Hyams	10 7
MANTANUS (Mr. H. Bottomley) ..... Hare	10 7
YORICK (Sir J. Buchanan) ..... Gore	10 7
ALINARA (Sir G. Bullough) ..... Hanlan	10 7
BEWITCHING (Mr. E. Clark) ..... Sevill	10 7
MY BOY (Mr. O. Dailey) ..... Dailey	10 7
PEACE TREMS (Mr. W. Guy) ..... Robson	10 7
SUNSELLA (Mr. T. Hall) ..... Fitzgerald	10 7
MAIN LINE (Mr. W. Hunt) ..... Hunt	10 7
CARE FREE (Mr. J. Hutton) ..... Poole	10 7
BOULTON DUCK (Mr. A. Iceson) ..... W. Nightingall	10 7
SIR MALCOLM (Mr. A. Law) ..... Law	10 7
BRIANWOOD (Mr. M. Lewis) ..... Bebbers	10 7
MARINE (Mr. J. Maiden) ..... Poole	10 7
CROSSFORD (Mr. E. de Mestre) ....Wootton	10 7
DIVINITY (Mr. E. de Mestre) ....Wootton	10 7
LAD QUICK (Mr. G. Smith) ..... Smith	10 7
TOWER SQUARE (Mr. J. Motion) ..Hammond	10 7
CAMBRIDGE PRINCE (Mr. J. Owen) ..... H. Leader	10 7
BEDELIA (Mr. A. Pole) ..... E. Piggott	10 7
NEW ZEALAND (Mr. A. Reader) ..... Rose	10 7
PICKERING (Mr. J. T. Rogers) ..... R. Rogers	10 7
HAWSHEAD (Lady Turrington) ..... Smith	10 7

3.20—THE TROYTOWN H'DCP. 'CHASE of £600. Second £60, and third £30. 3 m.

	Age at lb.
SIR HUON (Ld. Woolavington) ....Gore	a 12 3
SILVER RING (Ld. Woolavington) ..Gore	a 11 10
SOUTHAMPTON (Ld. Woolavington) Gore	a 11 7
HECTIC (Mr. A. Scott) ..... Scott	a 11 5
GOOD POINTS (Mr. T. O'Rourke) ..Bennett	a 10 11
KNOCKROBERT (Lt. H. R. Lind) ..... Poole	a 10 9
SPOIL FIVE (Mr. F. Ingram) ..... Poole	a 10 8
ACADALA (Lt. Sib.) (Mr. M. Curtis) ..... Poole	a 10 7
HABTON (Mr. J. Thompson) ..... Hartigan	6 10 5
TRENTINO (Mr. P. N. Lloyd) ..... Poole	a 10 3
FOREWARNED (Mr. W. Bayliss) ..... Hanlan	a 10 3
PAY ONLY (Mr. W. Saxby) H. A. Brown	a 10 1
LADY BRASSMORE (Mr. A. Scott) ..... Scott	a 10 0
MY FAITH (Mr. P. Ivall) ..... Bennett	a 10 0
WHITE COCKADE (Mr. J. W. Wood) ..Wood	a 10 0

3.50—THE WOLDINGHAM HURDLE HDCP. of £500. Second £30, third £20. 2 m.

	Age at lb.
MORGANATIC MARRIAGE (Mrs. P. Hereborn) ..... J. M. Bell	6 12 7
BROWNSTOWN (Maj. H. Carzer) ....Gooch	6 12 7
SONDERTY (Mr. H. Edge) ..... Goodall	5 11 9
DINAH MORRIS (Sir E. Wills) ..De Winton	6 11 9
ICENI (Mr. J. Hunt) ..... Isaac Morgan	6 11 5
RAMBODA (Mr. G. Duller) ..... Duller	6 11 3
DEVONPORT (Mr. J. Johnson) ..... Young	a 10 13
PERRY HILL (Mr. L. Phillips) ..T. Leader	a 10 13
BALTHAZAR (Mr. E. Clayton) S. Darling	5 10 13
JORDANO (Mr. J. Hutson) ..... Escott	5 10 10
GOLLY EYES (Mr. Z. Michalinos) ..F. Hunt	a 10 7
LORD THANET (Mr. F. Ingram) ..... Poole	5 10 7
TEDDINGTON (Mr. A. Howson) ..... Bennett	a 10 7
HANDSWORTH (Mr. S. Wootton) ....Wootton	5 10 5
GALROY (Ld. Lascelles) ..... Moore	5 10 13
NARUSSE (Mr. H. Bottomley) ..... Hare	5 10 5
PRINCE GLEN (Mr. H. Abrahams) ..... W. Nightingall	5 10 4
FALLTHANDY (Mr. J. Bayly) ..... Bayly	a 10 0
HALFPENNY HOUSE (Mr. E. Brock) ..... C. Young	5 10 3
RED ROBY (Mr. H. Lyons) ..... Moran	6 10 2
GREAT JOY (Mr. M. Rhodes) ....Wootton	5 10 1
DUCHESS OF PRAETA (Mr. A. Iceson) ..... W. Nightingall	5 10 1
COUNT YOSKI (Mr. H. Green) ..... Escott	5 10 0
PERICO (Mr. L. Lynarht) ..... Escott	5 10 0
WHEAT KING (Mr. H. Cayzer) ..... Gooch	5 10 0

4.20—THE GODSTONE HURDLE RACE of £150. Second £15, third £10. 2 m.

	Age at lb.
ILANGARREN (in 7th) (Mr. P. Shaw) Beanett	a 11 8
DOUBLE SCOTCH (Mrs. J. Howeson) ..... W. Nightingall	a 11 3
HUSKY (Sir G. Beaumont) ..... J. Bell	5 11 1
BLUE GENTIAN (Lieut.-Col. J. Brocklebank) ..... Poole	5 11 1
FRILLS (Mr. P. Ingram) ..... Poole	5 11 1
RIVETTER (Mr. J. Parker) ..... Wood	5 11 1
BARLEY (Baron F. de Tuyll) ..F. Hartigan	5 11 1
CHARLES SURFACE (Mr. E. Wigan) ..Gore	5 11 1
MICHAEL ANGELO (Mr. ..... Bairow) ..... Private	6 10 12
CUCKMERE LAD (Mr. J. Batho) ..... Batho	6 10 12
MERRY DANCE (Mr. D. Benjamin) ..Hyams	5 10 12
LONGWOOD (Mr. J. Freeland) ..... Dar	6 10 12
LEAGUE OF NATIONS (Major D. Dawnay) ..... Tommy	5 10 12
BATTLE SNAKE (Mr. P. Gilpin) ..... P. Hartigan	a 10 10
GALLIVANT (Miss J. Moir) ..... Private	5 10 10
BETSY'S BARN (Mrs. Harris) ..... Private	5 10 10
DAME ARGENT (in 7th) (Mr. A. Dundale) ..... Escott	5 11 5
NIGHTWING (Sir J. Buchanan) ..... Gore	5 11 3
ARCTURUS (Mr. H. Lacy) ..... McCabe	4 10 8
MANTANUS (Mr. H. Bottomley) ..... Hare	4 10 5
TORY ISLAND (Sir J. Buchanan) ..... Gore	4 10 5
WOODSIDE LAD (Mr. R. Jeffrey) ....Private	4 10 5
BARTON (Mr. W. Higginbotham) ..... Wing	4 10 5
TOWER HILL (Lord Denman) ..... Higham	4 10 0
KATERERLEY (Lord Glanely) ....Pigott	4 10 0
ARLEQUIN (Mr. G. Gunn) ..... Hammond	4 10 0

ADDITIONAL ARRIVALS.—Alcazar, Balthazar, Cambridge Prince, Charles Surface, Inchmere Lad, Jordano, Cairoy, Henry B., Katerfelto, Knockcroghery II., Monard, Nightwing, Pay Only, Perry Hill, Red Roby, Silver Ring, Wheat King, Hablon, Rattlesnake.

PLUMPTON MEETING.

The Executive of the Plumpton race meeting stated yesterday that the frost is now out of the ground, and as there has been a little rain, racing is certain on Monday.

KILL HARRIERS' POINT-TO-POINT RACES.

(Under I.N.H. Rules.)

AT DALYSTOWN (between Trim and Hill of Down).

On MONDAY, 6th MARCH, 1922.

I.—LIGHT-WEIGHT HUNT RACE. A sweepstakes of one sov. each p.p., and a Cup presented by Mrs. De Stacpoole, to be won twice in succession, or three times in all. Confined to horses bona fide property of members of, or subscribers to, the Kill Harriers. Weights—12st. or upwards. About four miles. Riders—Those qualified to ride Hunters' Chases, or members of any recognised pack of Hounds in Ireland.

II.—OPEN RACE. A sweepstakes of 2 sovs. each p.p. For horses the bona fide property of members of, or subscribers to, any pack of Foxhounds or Staghounds, or any recognised pack of Harriers qualified to hold a Point-to-Point meeting under I.N.H. Rules in Ireland, and whose subscriptions are certified as having been paid prior to 1st January, 1922. A certificate from the Master of Hounds or secretary to this effect must accompany each entry, together with sweepstakes, otherwise the entry cannot be accepted. Provided there are 3 to start, the second horse receives 2 sovs. and the third horse saves his entry out of sweepstakes. Weight—12st. upwards. Distance—About four miles. Riders—Those qualified to enter.

III.—HEAVY-WEIGHT HUNT RACE. A sweepstakes of one sov. each p.p. Conditions the same as Light-Weight Sweepstakes. Weights—14st. upwards. Distance—About four miles. Riders—Those qualified to ride Hunters' Chases, or members of any recognised pack of Hounds in Ireland.

IV.—LADIES' RACE. A sweepstakes of one sov. each, p.p. For horses the bona fide property of members of, or subscribers to, any recognised pack of Harriers qualified to hold a Point-to-Point meeting under I.N.H. Rules in Ireland, and whose subscriptions are certified as having been paid prior to 1st January, 1922. A certificate from the Master of Hounds or secretary to this effect must accompany each entry, together with sweepstakes, otherwise the entry cannot be accepted. Provided there are 3 to start, the second horse receives 2 sovs. and the third horse saves his entry out of sweepstakes. Weight—12st. upwards. Distance—About four miles. Riders—Those qualified to enter.

V.—FARMERS' RACE. A sweepstakes of one sov. each, p.p., and a Cup presented by the Committee. Second horse saves his entry out of sweepstakes. For horses the bona fide property of farmers resident in the Kill Harrier, Meath, Kildare, or Ward Union Hunt districts. A certificate from the Master of one of the above pack of Hounds must be produced at the scales. Weights—12st. 7lb. Distance—About three miles. Riders—Farmers, or their sons, or members of any recognised pack of Hounds.

All races, except Ladies' Race, to be ridden in colours, to be declared at the time of entry. Fairyhouse, on Easter Monday, viz:—Ben Cruchan, Boheronore, Perseverance, Southern Girl, Flying Ladder, Clones, All Sorts, Outlaw, and Perhaps No.

Sea Voyage, after winning the February Selling Hurdle yesterday, was bought in for 860 guineas.

Jockeys' engagements at Lingfield to-day include:—My Ruth, Dick; The Cunyah, Duller; Spoil Five, F. Rees; Tumbino, L. Rees; and Blazing Corn, Ivor Anthony.

PHŒNIX PARK CLUB RACES.

SATURDAY, MARCH 25th, 1922.

The following Races Close on WEDNESDAY NEXT, FEB. 22nd, with Mr. F. H. Clarke, 24 Upper Merrion street, Dublin:—

AN OPEN FIVE FURLONG HANDICAP of 100 sovs. Five furlongs.

THE FIRST-CLASS TWO YEARS OLD PLATE of 200 sovs. Five furlongs.

THE SECOND-CLASS TWO YEARS OLD PLATE of 200 sovs. Five furlongs.

THE WEIGHT FOR AGE PLATE of 200 sovs. One mile.

THE SELLING PLATE of 200 sovs. A handicap. Five furlongs.

THE FINGLAS PLATE of 100 sovs. A handicap. One mile. —(Advt.)

LOUTH HUNT POINT-TO-POINT RACES

(Over the Tilleries Course, near Dundalk), On TUESDAY, MARCH 7th.

OPEN RACE, value £30.

LADIES' RACE (OPEN).—To be ridden by ladies. All particulars from the Hon. Secretary, Captain SHIBLEY, Carrickmacross. —(Advt.)

CROSS-COUNTRY RUNNING.

IRISH JUNIOR CHAMPIONSHIP.

This event will be decided over the Phœnix Park Racecourse, Ashtown, to-day, starting at 3.30. Twelve teams have entered, and the field will probably number 96 competitors.

IRISH RACING
AND
What Other Countries Are Doing.
SEE
THE IRISH FIELD
Published To-day.
ON SALE AT ALL NEWSAGENTS'
PRICE 2d.

RUGBY

TO-DAY'S MATCHES.

The usual inter-club matches fill the programme for to-day, and, in view of the near approach of the Cup ties, the play will have a special interest. The Lansdowne v. Dublin University game at Lansdowne road should prove the best, though it is likely that neither side will be at full strength. Blackrock College showed a return to form by beating Wanderers on Wednesday, and they should put up a good game against Monkstown at Sydney parade. University College and Bective Rangers play at Terenure, Old Wesley and Palmerston at Donnybrook, and Clontarf and Wanderers at Castle avenue.

PRINCIPAL TEAMS FOR TO-DAY.

Lansdowne—W. E. Crawford; G. Larkin, John Bell, A. Aslett, H. Scales; W. Cunningham, R. Campbell; H. Backhouse, H. Bell, A. Brennan, T. Kenny, J. Pettigrew, N. Purcell, F. Whitty, G. Ludendorf.

Dublin University—Marais; Dickson, O'Donel, Bingham, Meloy; McCalden, Malan; Crichton, Clinch, Gillespie, Owens, Smith, Stuart, Thompson, Van Druten.

Blackrock College—S. W. Davon; C. W. Newsam, C. McCaldin, D. C. Pickeman; J. E. Nelinan; J. Ganly, N. Clarke; R. M. Scott, J. A. Mather, G. Hewson, J. Crawford, R. O. Crawford, G. Mahony, L. O. Vercnell, and R. E. O'Brien

Monkstown 2nd—G. R. Bateman; A. E. Belford, W. J. McMahon, M. S. O'Rorke, R. H. Brett; G. Head, J. H. Hodgman; G. D. Rankin, C. E. Fleury, H. G. Lamont, T. R. Ranson, G. M. Gibson, D. W. Whyte, H. Read, and another.

Blackrock College—R. Thomas; J. McGrath, J. O'Donnell, M. Matthews, M. James; J. Scott, R. Byrne, J. Redmond, J. Brangham, D. Brown, J. Broderick, D. O'Brien, D. O'Clery, M. Gleeson, C. McMahon, F. Lynch.

Blackrock College 2nd—P. Dwyer; T. Power, G. Quinlan, R. Daly, R. Hart; J. Walsh, R. Coghlan; R. McGuinness, J. Sullivan, M. Cogan, R. Clery, J. Collins, D. O'Regan, E. Fogarty, M. Costello.

Palmerston—J. H. Smith; R. J. Jolly, C. R. Burrowes, F. B. Heron, J. Armstrong; R. D. Stephens, McKimmon; W. S. Haslett, T. L. Jolly, S. S. Kirwan, J. E. Kerr, G. W. Lochtie, C. E. McAuley, G. Quirk, R. W. Wynne.

Old Wesley—A. C. McGowan; W. H. Long, S. Evans, O. W. Gilmour, J. S. Waugh; E. W. Massey, R. Holland; R. D. Gray, G. T. C. May, D. Alley, E. McIntyre, E. G. Cullen, A. J. Walkey, G. W. Clegg, T. R. Williamson.

Old Wesley 2nd—C. W. Porter; J. R. Lawson, K. M. Hogan, R. Lawson, H. O. Hale; E. B. Toombs, H. C. C. Deane; W. Brown, R. S. Coulter, T. J. Johnston, F. Robinson, E. T. P. Vaughan, A. Love, J. Taylor, B. Martin.

Wanderers—V. Brown; T. G. Wallis, Rev. R. Watson, J. Bell, D. Kennedy; D. Sanderson, M. Cherry, S. Ryan, B. C. Cherry, N. S. Ryan, S. Hill, L. H. Kilton, H. G. O'Neill, N. Potterton, T. West.

TO-DAY'S FIXTURES.

Lansdowne v. Dublin University. Lansdowne road. Referee—Dr. R. de Courcy Wheeler.

University College v. Bective Rangers. Terenure. Mr. J. H. Miles.

Clontarf v. Wanderers. Castle avenue. Mr. V. V. Brennan.

Monkstown v. Blackrock College. Williamstown. Mr. D. C. Ferguson.

Old Wesley v. Palmerston. Donnybrook. Mr. J. J. Rowland.

Dublin University 2nd v. R. and S.P.U. (Leinster J.L. Cup). College Park.

Monkstown 2nd v. Wanderers 2nd (Leinster J.L. Cup). Sydney Parade.

Clontarf 2nd v. College of Surgeons (Leinster J.I. Cup). Castle avenue.

Lansdowne 2nd v. Blackrock College 2nd (J.L.). Lansdowne road.

Sydenham v. Lurgan (U.J.L.). Belfast.

Lurgan 2nd v. Cooke 2nd (U.J.L.). Lurgan.

Dungannon R.S. v. Portora R.S. Dungannon.

R. and S.P.U. 2nd v. Wanderers 3rd. Park avenue.

College of Surgeons 2nd v. Clontarf 3rd A. Kilmanagh road.

Lansdowne 3rd A v. Dublin University 3rd A. Lansdowne road.

Bray v. Munster and Leinster Bank. Bray.

Bective Schoolboys v. Rath. Donnybrook.

R.I.C. v. Old Wesley 2nd. Phœnix Park.

Monkstown 3rd v. Blackrock College 3rd. Sandymount road.

King's Hospital v. Palmerston 2nd. Blackhall place.

Mason's School v. Wesley College. Clonskeagh.

Blackrock College (J.C.T.) v. St. Andrew's College (J.C.T.). Williamstown.

Clontarf 3rd v. Mountjoy School. Castle avenue.

Wesley College v. Palmerston 3rd. Bloomfield.

High School 2nd v. Mountjoy School 2nd. Claremont road.

Mountjoy School (under 13) v. St. Andrew's College (under 13). Howth road.

Earlsfort H.S. (under 13) v. King's Hospital (under 13). Rathmines.

Bective Schoolboys v. Rath. Donnybrook, 3 o'clock.

All matches start at 3.15 o'clock.

LAST SATURDAY'S INTERNATIONAL.

RECORD ATTENDANCE.

The attendance at last Saturday's international match between Ireland and England at Lansdowne road reached the record total of 20,000, and the receipts amounted to £2,500. The previous largest attendance at Lansdowne road was 17,000.

ULSTER SCHOOLS' CUP.

Royal School, Dungannon	**11**
Ballymena Academy	**3**

At Osborne Park, Belfast, Dungannon Royal School defeated Ballymena Academy by 11 points to 3 in the second round of the Ulster Schools' Cup.

Dungannon opened the scoring per G. Stockton, the points being added by J. Robinson. They changed over with a five points lead, and then Robinson added a further try, which Irwin failed to convert. Ballymena pressed, and G. Chesney went over smartly for a score, which S. Davidson did not succeed in improving. Just before time H. Dawson got possession from a throw-in near the Dungannon goal line, and, racing the whole length of the field, touched down for a try behind the Ballymena posts. M'Auley's kick was a failure. Ballymena were without their full-back, Simpson, for most of the game, an injured shoulder being the cause of his withdrawal.

OLD WESLEY F.C.—R. S. Wayland, L.D.S.I., 67, Harcourt street, has taken over the duties of honorary secretary, and all communications should now be addressed to him.

ST. ANDREW'S COLLEGE (S.C.T.) v. BLACKROCK (S.C.T.).—This match, arranged for to-day, is off.

RATH R.F.C. require an away fixture with a club 3rd or 3rd "A" for Saturday, 25th. Apply A. B. Knowles, 23 Terenure Park, Terenure, Dublin.

ST. MARY'S COLLEGE v. OLD WESLEY.—At Terenure—Ballagh: Atkins, Culhane, Meldon, Callanan; Coumee, Clarke; Colopy, Colopy, Dunn, Wade, Fagan, Flood, Sexton, Walker.

WANDERERS 3rd A v. ST. ANDREW'S COLLEGE.—This match is off at the request of St. Andrew's College.

MONKSTOWN 3rd A v. BLACKROCK COLLEGE 3rd A.—This match is off, at the request of Blackrock College.

Sir R. Jardine's r. f. h. JASSIONA (Husky Whisper II.—Jassiona) beat Mr. H. Hartly's r. h. HOP FAIR (Hopsack—Fairy Lynn).

DESCRIPTIONS.

ONE-SIDED DECIDER.

SEMI-FINAL.

BEADED ROB beat WOON.—6 to 4 on Beaded Rob. Woon stretched away two lengths in front for the first time, but Beaded Rob settled back once a couple, but Woon then went on for a sequence, and had the course won when he cried enough. Beaded Rob then went on, and

GUARDS' BRIGADE beat THREE SPEED.—13 to 8 on Three Speed. After a good race, Guards' Brigade settled between two and three lengths for the first. He swung wide, and Three Speed scored twice before Guards' Brigade joined, and, after exchanges, puss made for the sough, with Guards' Brigade in possession and a clear winner.

DECIDER.

GUARDS BRIGADE beat BEADED ROB.—100 to 30 on Guards' Brigade. Guards' Brigade went well away from slips, and reached the hare six lengths clear. Puss broke directly back, but Guards' Brigade was there again before Beaded Rob could score. Again the hare broke back, and Beaded Rob managed to score, but Guards' Brigade raced past, and scored and killed.

KELLS MEETING.

SUCCESSFUL INITIAL EFFORT.

CRANNUS MOR STAKES—For 16 puppies. Winner, £50; second, £12; two dogs, £5 each.

Mr. J. Byrne's Lady Earn beat Mr. G. Hanlon's Homeward Bound; Mr. Swan's Apollinaris beat Mr. J. J. Murphy's Mountain Lass VIII.; Mr. E. Duignan's Sunstar X. beat Mr. D. Traynor's Portdetown Star; Mr. P. Duncan's Mullingar IV. beat Mr. W. J. Battersby's Lightning; Mr. T. Ward's Melancy Lass I. beat Mr. J. Sultan's Red Rose; Mr. J. Keenan's Keen Girl beat Mr. J. T. Skelly's June Star; Mr. T. McIntagrarn's Molly's Fancy III. beat Mr. O. O'Rourke's Bessie Bell; Mr. Lynam's Miss Hilda beat Mr. J. Clyne's Kitty Dear.

SECOND ROUND—Lady Earn beat Apollinaris; Mullingar IV. beat Sunstar X.; Keen Girl beat Mandies; Molly's Fancy III. beat Miss Hilda.

THIRD ROUND—Mullingar IV. beat Lady Earn; Keen Girl beat Molly's Fancy III.

DECIDER—Keen Girl beat Mullingar IV.

BALRATHBURY STAKES—For 16 all-ages. Winner, £55; second, £15; two dogs, £4 each.

Mr. L. Kiernan's Walls of Limerick beat Mr. T. McLoughlin's Jamestown; Mr. Daritt's Fond Desire II. beat Mr. G. J. Doherty's Long Strand; Mr. A. Barry's Blue Bell X

Exclusive Model Coat, in Navy Gaberdine, denoting entirely new lines. Lined Silk.

NEWELLS, Ltd
GRAFTON STREET, DUBLIN.

See It for yourself

and you will quickly realize how good it is.

Comfort, Hygiene and Durability

are the three essentials of a perfect mattress, and it is because these are embodied to a greater extent in the

"Hiltonia"

The Better Mattress,

that it is the one you should buy.

Comfort is ensured by extreme flexibility, resilience and silence

Hygiene by the perfect ventilation throughout. There are no soft fabrics or coatings on the springs to collect dust.

Durability by the direct simplicity of construction and the well-considered choice of materials.

The "Hiltonia" Mattress is made in all sizes from 3ft. to 5ft. wide, and there are three qualities in each size. Prices from £7 to £21.

Write or call to-day to your Furniture Warehouseman (or write to us direct enclosing his name) for fully illustrated Brochure explaining the Construction.

Wholesale only—Hilton Bros., Townsend st., Dublin.

Quaker Oats made porridge the popular breakfast food. It is so different from the thin, pasty porridge made from small, floury oats.

Prove for yourself that Quaker Oats is the best for :—

Flavour
Economy
Nourishment

The Quaker flakes—large, rich, flavoury—are milled from the finest, most generous oats by an exclusive process. That is why Quaker Oats is superior to any other oats.

Quaker Oats

Give it to your children for breakfast, and fortify them against cold and damp.

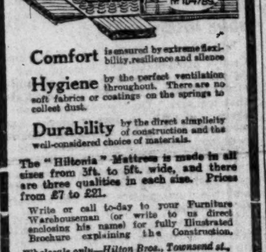

Dixon & Hempenstall's Spectacles
Sight Testing Rooms
Open Daily 9 to 6 o'c.
Manufacturing Opticians
SUFFOLK STREET, DUBLIN.

SOUTH AFRICAN FARMS
INSPECT AND BUY THE BEST.
THE STRATHSOMERS ESTATES
(Near Port Elizabeth, under Lake Mentz).
Farms from 20 acres upwards, under irrigation, for Dairying, Fruit, Oranges, Figs, Sheep, Poultry, Bees. Easy terms.
Apply WALTER EDMONDS, 17 CHAUCER ROAD, BEDFORD.
Further information or enquiry invited from Offices of the Irish Commissioner for the Union of S. Africa, Trafalgar Sq., London.

LETTERS TO THE EDITOR.

HOUSELESS EX-SERVICE MEN.

TO THE EDITOR OF THE IRISH TIMES.

SIR,—Your able and complete article in Thursday's issue, dealing with the vicissitudes of the Irish Soldiers and Sailors Land Act, 1919, must have been read with sincere thanks by the remaining ex-Service men in Ireland. You struck the keynote of the situation when you said, "What is wanted is that some influential person or body to whom the welfare of ex-Service men is a concern shall take the matter up and bring it before the Cabinet in its proper light." Surely out of that harmonious group of Irish public men who paced the recruiting platforms of the country in those now far-off, fearful days, there is at least one who will come forward and insist that the Imperial Government shall keep its promise and pay its blood debts to Irish ex-Service men.

We, the remaining few ex-Service men in Ireland, are wondering if there is an influential public man in Ireland to-day who will come forward and champion our cause. We do not ask preferential treatment over any section of our countrymen, but we demand our rights. We demand that the suspension of the Irish Land (Provision for Soldiers and Sailors) Act be withdrawn and that provision be made for the execution of the Act in the financial arrangements between the Imperial Government and the Irish Free State.—Yours, etc.,

"FIFTH ARMY."

Dublin, February 17th, 1922.

THE IRISH BANK RATE.

TO THE EDITOR OF THE IRISH TIMES.

SIR,—As the anticipated reduction of the bank rate in London has taken effect, the time seems opportune for a general revision of the Irish bank rate. That the Irish banks should charge their customers 1½ *per cent.* and up to 2 *per cent.* more than is charged in London looks extremely like "profiteering." It enables these banks to pay very large dividends to their shareholders, but it is to the disadvantage of Irish trade and the promotion of industries. If the banks will not try to meet their customers' wishes, the matter, I submit, is of sufficient public importance to warrant our new Government's taking it into consideration.

I do not see any reason why the Irish banks should charge more than the Bank of England. Their securities for advances are always ample; but, allowing for any possible difference in the nature of securities and management expenses, I consider that the Irish banks would be amply compensated by getting ½ *per cent.* over the English rate. No matter how large the amount I may have to my credit on current account, I get no interest for it, though in England I would do so. On the contrary, I am now charged 10s. 6d. *per* half-year for the keeping of my account, and, if I have a dozen accounts, I am so charged for all.—Yours, etc.,

P. D."

Dublin, February 17th, 1922.

MIDWIVES IN IRELAND.

TO THE EDITOR OF THE IRISH TIMES.

SIR,—Your correspondent, "Sister," of County Waterford, writing on the subject of "Midwives in Ireland," in your issue of yesterday, makes some valuable suggestions on the subject of the need for proper training in midwifery; but we must protest against her description of any skilled certificated woman as a "handy woman." The term "handy woman" in common speech means simply a person with no training or certificates, and any midwife, whether a "village woman" or a more highly educated type of woman, must undergo the same course of training to enable her to become a midwife registered by the Central Midwives' Board for Ireland. It only tends to mislead and confuse the mind of the public to describe a woman, just because she is a village type, as a "handy woman," although "skilled and certificated."

The two classes of midwives mentioned in your correspondent's letter already exist in Ireland—the second class in very large numbers—and it is because the practice of the untrained "handy woman" is almost universal that the Irish Midwives' Act, which only tends to mislead and confuse the mind of the public to describe a village woman, with no difference between a "handy woman," although "skilled and certificated."

The two classes of midwives mentioned in your correspondent's letter already exist in Ireland—the second class in very large numbers—and it is because the practice of the untrained "handy woman" is almost universal that the Irish Midwives' Act, which only tends to mislead and confuse the mind of the public to describe a village woman, with no difference between a "handy woman," although "skilled and certificated."

The two classes of midwives mentioned in your correspondent's letter already exist in Ireland—the second class in very large numbers—and it is because the practice of the untrained "handy woman" is almost universal that the Irish Midwives' Act, which only tends to mislead and confuse the mind of the public to describe a village type, as a "handy woman," although "skilled and certificated."

The two classes of midwives mentioned in your correspondent's letter already exist in Ireland—the second, class in very large numbers—and it is because the practice of the untrained "handy woman" is almost universal that the Irish Midwives' Act, which only tends to mislead and confuse the mind of the public to describe a village type, as a "handy woman," although "skilled and certificated."

The two classes of midwives mentioned in your correspondent's letter already exist in Ireland—the second

PUBLIC AMUSEMENTS.

GAIETY THEATRE
THE O'MARA OPERA CO.
MATINEE TO-DAY AT 2.30.
IL TROVATORE.
Ida Cooper, Constance Bower, John Pegg, Flintoff Moore, John Bateman. Conductor—R. J. Forbes.
AT 7.45, LILY OF KILLARNEY.
Florence Morden, Constance Bower, Joseph O'Mara, Lyon Mackie, John Olivere, Joseph Griffin. Conductor—Warwick Braithwaite.
Monday—"THE JEWESS."
Tuesday—"LOHENGRIN."
Wednesday—"THE LILY OF KILLARNEY."
Thursday—"MIGNON."
Friday—"CAVALLERIA RUSTICANA," followed by "PAGLIACCI."
Saturday Matinee—"FAUST."
Saturday Evening—"MARITANA."
USUAL PRICES TO ALL PARTS.

EMPIRE THEATRE.
6.45 .... TWICE NIGHTLY 8.45
"THE IRISH JEW."
BY JOHN MacDONAGH.
"THE GREATEST-ACTED PLAY PRESENTED IN DUBLIN SINCE A FRENCH COMPANY GAVE US BITS OF LIFE AT THE GAIETY YEARS AGO."—"Jacques," in the "Evening Herald."
MAGNIFICENT ALL-IRISH CAST.
Pol O Fearghail, James O'Dea, Frank Fay, Barry O'Donovan, Dick Smith, Chas. L. Keogh, Laurence O'Dea, Esther Warnock, S. D. Ellis, Fay Sargent, Ralph Goggin, G. S. Ellis, Freda Fay.
Ring up Telephone 3208.
BOOK YOUR SEATS.

ABBEY THEATRE.
MATINEE TO-DAY (SATURDAY) at 2.30.
TO-NIGHT AT 8.15.
THE SERF, BY STEPHEN MORGAN.
MEADOWSWEET, BY SEUMAS O'KELLY.
BOOKING AT THEATRE. 'PHONE—3268.

QUEEN'S THEATRE.
6.45 .... TWICE NIGHTLY 9.0
THE POWERFUL IRISH DRAMA,
"THE CROPPY BOY."
Seats Booked at Theatre, 2/4. Tel. 3016.
NEXT WEEK:
THE BALLYKINLAR PLAYERS PRESENT
"THE RISING GENERATION,"
A Comedy in 3 Acts, by J. Bernard MacCarthy.
BOOK EARLY. BOOK EARLY.

BOHEMIAN PICTURE THEATRE, PHIBSBORO' ROAD.
MONDAY NEXT, FOR THREE DAYS ONLY, FIRST TIME TO DUBLIN,
"LOVE MAGGIE,"
"LOVE MAGGIE,"
Sequel to the "HONEY POT."
FEATURING PEGGY HYLAND AND JAMES LINDSAY.
Showing at 4.30, 6.45, and 9.15.
Also PATHE'S GREAT SERIAL "VELVET FINGERS." Episode 1.—"TO CATCH A THIEF."
THURSDAY NEXT: NORMA TALMADGE IN "THE SAFETY CURTAIN," By ETHEL M. DELL.

PRINCESS, RATHMINES.
NAZIMOVA in "STRONGER THAN DEATH."

METROPOLE CINEMA.
TO-DAY.
CONTINUOUS PERFORMANCE, 2 TILL 10.30.
GABY DESLYS IN "THE GOD OF LUCK."
The late Gaby Deslys—bewitching, daring daughter of Dance, Dress, and Luxury, in her last and greatest picture.
Showing Daily at 2.30, 4.45, 7.0 and 9.15.
ORCHESTRA under the direction of ERWIN GOLDWATER.
PRICES OF ADMISSION:
GRAND CIRCLE ...... 2/4 } INCLUDING
STALLS ...... 1/3 } TAX

THE FAMOUS BLACK CAT CONCERT PARTY,
TOWN HALL, BLACKROCK,
MONDAY NEXT, 8 O'CLOCK.
ADMISSION, 2/6, 1/6, 1/-.

GRAND CONCERT,
Arranged by Mr. J. A. LEIGH. FOWLER MEMORIAL HALL. MONDAY, 20th inst., 8 p.m. Admission—1/-; Reserved Seats—2/-.

NATIONAL SOCIETY FOR THE PREVENTION OF CRUELTY TO CHILDREN.
A BALL
In aid of the above will be held on
TUESDAY, FEB. 21st,
10 p.m.—3 a.m.
In the BALLROOM, 27 ADELAIDE ROAD.
MURRAY'S MELODY FIVE
Will play (by kind permission of Mr Leggett Byrne).
CATERING BY MILLS.
Tickets (limited)—Ladies 15/-, Gentlemen 17/6, Double 30/-, can be had from Hon. Secretary, Mrs. McWeeney, 84 St. Stephen's Green. Tel.—2017.

DUBLIN UNIVERSITY ELIZABETHAN SOCIETY.
DANCE,
GRESHAM HOTEL.
On WEDNESDAY, 22nd FEBRUARY, 1922, 9 p.m.—3 a.m.
MR. MANAHAN'S FULL BAND (Personally Conducted).
TICKETS—17/6. Sold by Voucher, available at No. 6, T.C.D., between 12 noon and 1 p.m., and from 2 p.m. to 3 p.m., or on application to Hon. Secretary.

CARNIVAL BALL,
IN AID OF
JERVIS STREET HOSPITAL,
GRESHAM HOTEL,
CARNIVAL MONDAY,
FEBRUARY 27th.
MR. CLARKE BARRY'S BAND (Personally conducted).
DANCING 9.30 p.m.
TICKETS (Strictly Limited) One Guinea Each, may be had from
LADY O'CONNELL, Ard Einan, Killiney,
MISS E. MURPHY, Dartry,
MISS F. O'KEEFFE, Hon. Sec., 29 Lower Baggot street. Tel.—2285.
Or from the other members of the Committee.

THE BOYS' BRIGADE.
DUBLIN BATTALION.
ANNUAL DEMONSTRATION,
THEATRE ROYAL,
SATURDAY, 25th FEBRUARY.
Gymnastics, Figure Marching, Massed Bands, Camp Scene, etc.
Admission:—Dress Circle (Reserved), 2/6; Parterre, 1/6; Upper Circle, 1/-.
Doors Open 2.30 p.m. Commence at 3 o'clock p.m.

FEIS CEOIL, 1922.
MAY 8th to 13th.
SYLLABUS NOW READY.
PRICE 2d., POST FREE FROM HON. SECRETARY, 37 MOLESWORTH STREET, Or PRINCIPAL MUSIC SHOPS.

SCHOOL OF ELOCUTION.
MADAME KIRKWOOD-HACKETT, late Savoy Theatre and Queen's Hall Concerts, London.
ELOCUTION, VOICE PRODUCTION, PUBLIC SPEAKING and DRAMATIC TRAINING, SINGING, INTERPRETATION.
City Address—3 Upper Fitzwilliam st. (letters only).
Permanent Address—11 Belgrave road, Rathmines.
Prospectus on Application.

VENTRILOQUISM AND CONJURING.
"PRINER"
Celebrated Entertainer.
Open for engagements. School and Children's Parties, Concerts, etc. Terms reasonable. Apply to Gill's, 15 Nassau street. 'Phone No. 5284.

Mr. H. GRATTAN KELLY'S DANCE ORCHESTRA,
32 LOWER ST. COLUMBA'S ROAD, DRUMCONDRA DUBLIN. 'Phone—Dublin 5640

"IRISH TIMES"
BELFAST OFFICE,
108 ROYAL AVENUE.
Telephone—Belfast, 1787.
Advertisements received up to 5.15 p.m. for insertion in next day's issue

PUBLIC AMUSEMENTS

THEATRE ROYAL.
6.45 TWICE NIGHTLY 9.0
PINS AND NEEDLES.
Next Week, DAISY WOOD.
WINTER GARDENS.
Vocalist To-day—MISS EILEEN HAYDEN.

THEATRE ROYAL.
REMEMBER, MAKE A NOTE, AND DON'T FORGET,
TO-DAY AT 2.30
IS THE LAST MATINEE OF
WITH ALLENBY IN PALESTINE.
THE WONDERFUL PICTURES THAT HAVE BEEN THE TALK OF ALL DUBLIN.
Prices—Dress Circle, 4/9; Parterre, 3/6; Upper Circle, 2/4; Gallery, 1/3, Tax included.

AONACH ULTAIN
(MAY-JUNE, 1922).
("PAMELA" TEA GARDENS).
A GRAND CONCERT
Will be held in the
THEATRE ROYAL,
TO-MORROW (SUNDAY),
AT 8 P.M.
In Connection with above Féle, In Aid of TEACH ULTAIN (INFANT HOSPITAL), 37 CHARLEMONT STREET.
Miss MARGARET BALFOUR, RENOWNED CONTRALTO, QUEEN'S HALL, LONDON.
MISS TERESA OWENS,
MR. OWEN LLOYD,
IRELAND'S OWN BAND (CONDUCTOR:—MR. W. S. NABARRO).
Mme. FAY SARGENT,
MR. WM. J. LEMASS,
MR. FRANK MULLINGS, CELEBRATED TENOR, QUEEN'S HALL, LONDON.
Accompanist: Miss LUCY LEENANE.
Prices—Boxes, 25/-, 20/-; Dress Circle, 5/-; Parterre, 3/6; Circle, 2/6; Gallery, 1/-. Booking now open at Theatre.

TIVOLI (6.45 and 9. Tel. 4125.) THEATRE
THE THREE EQUALS. | BILLIE and DORIS. HARLEY.
The Balladmongers: Loie Conn, Bowman and O'Dea.
TOM WARDEN. WALLACE and DOREE.

Mr. CLARKE BARRY'S FAMOUS DANCE ORCHESTRA,
75 DRUMCONDRA ROAD, DUBLIN.
'Phone—Drumcondra 25. Wires—Waltz, Dublin.

KINGSTOWN PAVILION.
TO-DAY ONLY .... 3.30 to 10.15.
H. B. WARNER and STAR CAST in "A FUGITIVE FROM MATRIMONY."
Screening To-day only at 4.25, 6.45, and 9.15.
LARRY SEMON in "THE HICK."
Pictograph. Eve's Film Review. Gazette, etc.
NEXT MONDAY.
One of the Screen's Greatest Productions,
"THE SECRET OF THE MONASTERY."
A Powerfully Dramatic Story of Mediaeval Passion.

ABERDEEN HALL,
THURSDAY, FEBRUARY 23rd, at 7.45.
MADAME COSSLETT-HELLER'S STUDENTS' RECITAL
WILL INCLUDE "IN A PERSIAN GARDEN."
Miss May Doyle, Mr. Joseph O'Neill.
Miss Kitty Fagan, Mr. Isidore Myers.
Miss Florence Howley, Mr. F. Holland.
Miss Violet Pearson, Mr. H. McCarthy,
And Mr. A. H. Toppin.
Harp—Miss Dolly Goulding.
Flute—Miss Eva Goulding.
Accompanists—Miss Gertrude Coulahan, Miss Deena Brett.
A LADIES' CHOIR will sing IRISH AIRS specially arranged for the American Tour of the Irish Ladies' Choir (1905-06).
Booking at Pigott's: 4/-, 3/-, and 2/6.

ABERDEEN HALL, GRESHAM HOTEL.
MISS JEAN NOLAN
AND THE
BIRMINGHAM STRING QUARTET
ON
FRIDAY EVENING, MARCH 3rd.
Tickets—5/-, 3/-, and 1/6, at Pigott's; or Miss Jean Nolan, 44 St. Stephen's Green.

BELVEDERE COLLEGE UNION.
THE TENTH ANNUAL DANCE
Will be Held in the ABERDEEN HALL, GRESHAM HOTEL.
On ST. PATRICK'S EVE, 16th MARCH, 1922.
Mr. E. J. HARRISON'S ORCHESTRA.
Tickets may be had from members of the Union, or from Dr. J. L. Keegan, 85 Lower Baggot street, T. M. Carton, St. Martin's, Ailesbury road; J. G. O'Connor, solicitor, 44 Westland row; P. V. Plunkett, Sidney House, Pembroke road, Hon. Secretaries. Tickets (price 15/- each) strictly limited to 250.

DANCES TO-DAY.
TEA DANCE, 4 to 6.30, 3/-.
EVENING, 8 to 12, 8/6.
MURRAY'S MELODY FIVE (London).
T. LEGGETT BYRNE, 27 Adelaide Road.

WEXFORD HUNT BALL
Will be Held at
STRAND HOTEL, ROSSLARE,
On MONDAY, FEBRUARY 27th.
LADIES' TICKETS 20/-
GENT.'S TICKETS 25/-
After February 24th, Tickets will be 25/- and 30/-.
MUSIC BY WITHER'S BAND.
DANCING 9.30 p.m.
F. P. ROCHE, Hon. Secretary, Slaney Lodge, Enniscorthy.

GRESHAM HOTEL, DUBLIN.
CINDERELLAS
(Under Hotel Management), SEASON 1921-1922.
TO-NIGHT.
from 7.30 to 11.0 o'clock.
DANCE TICKETS, 5/- each, at Hotel.
Music under the personal direction of MR. CLARKE-BARRY.

DANCING.
Private Lessons by Appointment.
ADULT AND CHILDREN'S CLASSES.
MISS HAINES,
13 WESTMORELAND STREET, DUBLIN.

ROSS'S VICTORIA HOTEL (LTD.)
KINGSTOWN.
DANCING EVERY SATURDAY, 7.30 TO 11.
MR. BUTLER'S STRING BAND.
SUNDAY—AFTERNOON TEA & CONCERT, 4 o'c.

DANCING.
CLASSES FOR ADULTS AND CHILDREN Arranged by
THE MISSES EYKYN WARD (Cert. London),
120 LR. BAGGOT STREET, DUBLIN.
TECHNICAL, FANCY, and IRISH DANCING; CALISTHENICS, and BALLROOM DANCING.
Private Lessons by Appointment.
Also at:
BRAY HEAD HOTEL, BRAY—
CHILDREN'S CLASS—Saturdays, at 3 o'clock.
ADULT "PRACTICE" DANCE (Tuition if required)—Saturdays, at 7.30 p.m.
GRAND HOTEL, GREYSTONES—
CHILDREN'S CLASS—Mondays, at 3 o'clock.
ADULT CLASS—Mondays, at 7.30 p.m.
PRIVATE LESSONS IN BRAY AND GREYSTONES ALSO ARRANGED FOR.

GRAND HOTEL, GREYSTONES.
BALL, FEBRUARY 24th.
Dancing 9 to 3.
Tickets (including Supper), 12/6, at Hotel Office.

MADAME VANDYCK,
OPERATIC AND BALLROOM DANCING.
Residential Students from well-connected families training for teachers or for stage under the personal supervision of Madame Vandyck. General education arranged. Particulars from
97 Finchley road, London, N.W. 8. Welbeck Palace Hotel, Welbeck street, W.1.
Young Ladies studying for any other profession taken at
THE STUDENT HOUSE,
95 Finchley road, London, N.W. 8.
Full particulars on application.

LYONS' SYNCOPATED ORCHESTRA (Wind and String Instruments).
Now Booking—Fêtes, Bazaars, Balls, Cinderellas, Socials, At Homes. Afternoon Dances and Children's Parties a speciality.
32 GROVE PARK, RATHMINES, DUBLIN.

PUBLIC AMUSEMENTS.

LA SCALA THEATRE.
"THE OLD NEST."
PLAYING TO CROWDED HOUSES.
"THE HAUNTED HOUSE."
BUSTER KEATON'S LATEST COMEDY.
COME TO EARLY PERFORMANCES.
NEXT WEEK—
"TESTIMONY."
A BEAUTIFUL PICTURE, Featuring IVY DUKE.

GRAND CENTRAL CINEMA
Continuous, 3—10.30. Saturday, 2—10.30.
NOW SHOWING:
CONSTANCE TALMADGE, in
"HAPPINESS A LA MODE."
Miss Talmadge is seen to great advantage in this lively Comedy-Drama.
ALL NEXT WEEK:
NORMA TALMADGE, in "THE WAY OF A WOMAN."

PILLAR PICTURE HOUSE.
"THE THUNDERBOLTS OF FATE,"
Starring HOUSE PETERS.
FIRST TIME TO DUBLIN.

THE TAILTEAN GAMES,
DUBLIN—AUGUST, 1922.
It is desired to have Representatives for the undermentioned events in the General Committee:—
YACHT RACING,
FENCING,
GYMNASTICS,
MOTOR-BOAT RACING,
CLAY BIRD SHOOTING,
PIPERS' BANDS,
BRASS AND REED BANDS,
DRUM AND FIFE BANDS.
All clubs and other bodies interested in each of the above items should immediately get in touch with each other, form NATIONAL ASSOCIATIONS, and appoint representatives for the Tailtean Games Committee.
Isolated Units desirous of helping should write to THE SECRETARY, TAILTEAN GAMES, 15 PARNELL SQUARE, DUBLIN, to whom all other communications should also be addressed.

Teasbántas Ealaḋan na bPáisdí,
Fá ċuairim Aire an Oideaċais, Dáil Eireann.
Tá an Teasbántas Tarrngeoireaċt, Dataḋóireaċt, Grafán Adhmaid, srl., do deineaḋ ag páistí Vienna fé stiúrúgaḋ an Ollaṁ Cizek, fágalta i gcoṁair Baile Áta Cliat, agus beiḋ sé le feicsint ag an Scoil Ealaḋan Príoṁ-Caṫraċ ó'n 10aḋ go dtí an 17aḋ lá de Ṁí na Márta, 1922.
Beiḋ tionól puiblíḋe san scoil céadna Dia Luain seo ċugainn ar a h-oċt a ċlog ċun Coiste Áiteaṁail do ċur ar bun na ṫaoiḃ.

CHILDREN'S ART EXHIBITION.
UNDER THE PATRONAGE OF THE MINISTER OF EDUCATION, DAIL EIREANN.
The Exhibition of Drawings, Paintings, Woodcuts, etc., executed by Viennese children, under the direction of Professor Cizek, has been secured for Dublin, and will be held at the Metropolitan School of Art from the 10th to the 17th of March.
A Public Meeting will be held in the above School on Monday next, at 8 p.m., for the purpose of organising a Local Committee in connection with the project.

FOR PUBLIC AND CHURCH NOTICES SEE PAGE 8.

1½d. BRINGS ABOUT 50 PATTERNS.
No other firm in the country gives you such a big variety of fabrics to select from: just think, for the price of a 1½d. postcard addressed to 29 Dame street you can get about 50 patterns of splendid tweeds that we are making into lounge suits for men at the Sale Price, 72/6.
Remember, too—Hyam's Made-to-Measure means tailored to your measurements: not "semi-ready" "factory made." BUT MADE BY OUR OWN TAILORS HERE AT
B. HYAM,
29-30 DAME ST., DUBLIN.

NEW CHURCH TO OUR LADY OF LOURDES.
LR. GLOUCESTER STREET, DUBLIN.
A temporary Edifice has been erected on the site secured for the New Church, which is badly needed in this locality.
It is already crowded, and the Shrine has aroused a deep spirit of Devotion to Our Lady of Lourdes, with most beneficial results among the people.
The Accommodation afforded by the Temporary Structure is inadequate. The Administrator strongly appeals to the Catholics of Dublin and of Ireland for the means to undertake the building of the New Church. The district being one of the most densely populated and poorest in the city, little pecuniary aid can be expected from it.
The Holy Sacrifice of the Mass will be offered EACH WEEK for Subscribers.
Subscriptions will be thankfully received by any of the Clergy, or by Very Rev. RICHARD BOWDEN, Adm., 83 Marlborough street, Dublin.

INCOME TAX. SUPER TAX.
Repayments obtained. Appeals Prepared.
HAYDEN and CO., Income Tax and Super Tax Experts, 58 MIDDLE ABBEY STREET, DUBLIN.

FARM HOMES IN SOUTH AFRICA.
In the Union of South Africa, the farmer who starts with the minimum capital of £2,000 is not likely to make a fortune. But he has the prospect of a comfortable living in an attractive environment, under congenial conditions.
Apart from the produce on which his income mainly depends, the farmer in many South African localities can grow, at least sufficiently for his own use, grapes, apricots, figs, peaches, pears, plums, apples and melons; and can breed a number of fowls, geese and turkeys.
Milk, butter, cheese and meat are the products of most farms. Often a little shooting may be had—partridge, pheasant and guinea fowl—to help the larder.
By sparing a small amount of water from borehole or dam, the farmer in most localities can establish a vegetable garden for peas, beans, potatoes, radishes, lettuces and tomatoes.
That all means effort and management, but the return is a table as varied, abundant, and probably fresher than that for which the townsman pays a large part of his income.
Then as the farmer's financial position strengthens, he turns to the improvement of his house, adding a room here, and in time a wing there. At small cost, as opportunity offers, trees for timber, fuel and ornamentation may be planted; and once established they grow rapidly in South Africa.
Thus a substantial and pleasant home may gradually be evolved, with perhaps a pergola of vines in front, windows opening on [illegible] but green kikuyu lawns, the fragrance of pine and gum trees around, and the heartening sunshine of South Africa over all.
It is absorbingly interesting work, in which a man may find not only a career but a fair measure of contentment.
Fuller details about the farming position and prospects, and training facilities and guidance for newcomers, may be obtained at the Office of the High Commissioner for the Union of South Africa, Trafalgar Square, London, W.C. 2.

WHAT DOES MUSIC MEAN TO YOU?
A PROFESSION?
A HOBBY?
A RECREATION?
—no matter what — you want the BEST, but at the LOWEST PRICE.
For 99 Years we have given Irish Music-lovers GUARANTEED Satisfaction.
PIGOTT AND CO., LTD.
CORK, DUBLIN. LIMERICK.

J. W. ELVERY & CO., LTD.
GENTLEMEN'S WATERPROOF AND RAINPROOF COATS.
SYPHONIA (FEATHER-WEIGHT) WATERPROOF COATS,
FROM 42/-.
PATTERNS AND PRICES ON APPLICATION.
LEGGINGS, LEATHER, BOX CLOTH, CANVAS, &c.
ELEPHANT HOUSE,
45 & 46 LR. SACKVILLE ST., 76 MID. ABBEY STREET, 34 NASSAU STREET, 65 DAWSON STREET, } DUBLIN.
ALSO AT CORK AND LONDON.

IRISH PRINTERS
SHOULD USE ONLY
IRISH INKS.
SUPERIOR QUALITY.
MANUFACTURED BY
HARRINGTON'S,
PRINTING INK WORKS,
CORK.
INQUIRIES INVITED.

KENNEDY'S BREAD,
FINEST QUALITY MADE.
BAKERIES:
127 & 128 GREAT BRITAIN ST.
AND
ST. PATRICK'S BAKERY,
DUBLIN.

THE KNITTING AGE.
Never have Ladies worn such a variety of knitted garments as at present. We can restore them to perfect freshness.
DUVAL ET CIE.,
8 NASSAU STREET.
Telephone No. 356. (2)

JOHN DOOLY & SONS,
FURNITURE REMOVERS
AND GENERAL CARRIERS,
BIRR.
EXTENSIVE STORAGE ACCOMMODATION. SPECIAL ATTENTION GIVEN TO CROSS-CHANNEL WORK.
All Orders carried out under supervision of one of the Firm.
Estimates Free. Telephone No. 5. Telegrams—"Cabinet, Birr."

BY APPOINTMENT.
WEST & SON
Invite Inspection of the Large and Varied Stock of IRISH Manufactured Solid Silver Goods, comprising:
TEA AND COFFEE SETS,
CHALLENGE CUPS & BOWLS,
TABLE APPOINTMENTS, &c., &c.
SHOWROOMS:—
GRAFTON HOUSE,
102 & 103 GRAFTON STREET, DUBLIN.

EX-SERVICE MEN REMANDED.

Daniel Blunt (37), Chairman of the Manchester and Salford Ex-Service Men's Joint Council; James Vincent Hogan (41), Justice of the Peace for Manchester and Honorary Secretary to the Council; and James Wright Parsons (57), Vice-President, were remanded at Manchester yesterday, bail being allowed, in connection with the alleged conspiracy and fraudulent use of certain sums of money collected from the general public for the relief of distressed Manchester ex-Service men.

"SHORT TIME" IN CORK FACTORY.

Owing chiefly to over-production, the 1,500 workers at the Ford Tractor Works, Cork Park, have been put on short time, and they will work four days each week instead of six.

The Irish Times.

SATURDAY, FEBRUARY 18, 1922.

LEADING ARTICLES: Page.
The Treaty 6
Revenue and Taxes 6
Sham Doctors 6
A Film University 6
A New Index 6
GENERAL:
A Pilgrimage of Sorrow 9
At the Last Camp 7
Betting Fraud Charge 7
Bogus Lottery Proceeds 8
Cinema Notes 9
Cork Murder 7
Delhi Durbar 7
Dublin and the Provinces 8
Dublin's Historic Prisons 9
Free State Bill Gets Second Reading 7
Invaluable "Debrett" 9
Irishmen of To-day.—IV. 9
Rand Peace Move 7
Services and Anthems 5
The Function of Money.—II. 9
Thoughts and Theories 9
U.S. Markets 8
LETTERS TO THE EDITOR:
Houseless Ex-Service Men 5
The Irish Bank Rate 5
Irish Playwrights 5
Possession of Arms 5
Midwives in Ireland 5
FINANCIAL NEWS AND MARKETS 10
SPORTING NEWS 4

TO-DAY'S WEATHER.

General Inference.—Further secondary depressions are likely to pass across the British Isles from the Atlantic, accompanied by a lower temperature and unsettled weather. Hail, rail, or sleet showers are probable in most localities.

Ireland.—Wind W. to N.W., moderate or fresh; strong locally; variable sky; some rain, hail, or sleet showers, perhaps local thunder; colder. Visibility moderate or good.

Dixon and Hempenstall, Barometers and Forecasteds, 12 Suffolk street, Dublin.—(Advt.)

HIGH WATER AT DUBLIN BAR.

To-day....Morning 4. 4 | Evening 4.36
To-morrow .... 5. 8 | " 5.44

SUNRISE AND SUNSET.

To-day....Rises .. 7.39 | Sets 5.40
To-morrow .... 7.37 | " 5.42
LIGHTING-UP TIME .... 6.40 P.M.

ARRANGEMENTS FOR TO-DAY.

Gaiety Theatre—"Il Trovatore," 2.30; "Lily of Killarney," 7.45.
Theatre Royal—"With Allenby in Palestine and Lawrence in Arabia," 2.30; "Pins and Needles," 6.45 and 9 p.m.
Queen's Theatre—"The Croppy Boy," 6.45 and 9 p.m.
Abbey Theatre—"The Serf" and "Meadowsweet," 2.30 and 8.15 p.m.
Empire—"The Irish Jew," 6.45 and 8.45 p.m.
Tivoli Theatre—6.45 and 9 p.m.
Metropole Cinema—2 to 10.30 p.m.
Bohemian Picture Theatre—Continuous.
Princess Cinema, Rathmines—Continuous.
Kingstown Pavilion—Pictures, 3.30 to 10.15.
La Scala Theatre—Pictures, continuous.
Grand Central Cinema—3 to 10.30 p.m.
Pillar Picture House—Continuous.
Irish Commercial Travellers' Association, 7 p.m.

NEWS SUMMARY.

Interviewed last night, Mr. Michael Collins said that the strongest arguments against the fulfilment of Ireland's aspirations were being fashioned by Mr. de Valera and his followers in the "Royal Irish Republic."—(P. 5.)

Lieutenant Jellicoe, of the Royal Engineers, who had been missing since Wednesday, was shot dead yesterday by two men while he was trying to escape from the direction of Cork Lunatic Asylum.—(P. 7.)

By a majority of 242 the House of Commons yesterday gave a second reading to the Irish Free State (Agreement) Bill.—(P. 7.)

When the case in which Captain and Mrs. Peel are charged with having attempted to defraud bookmakers with wrongly-timed telegrams was heard in London yesterday, evidence was given by the Postmaster of Dessent, who admitted that certain alterations had been made in the code time.—(P. 5.)

The Treaty.

The House of Commons has passed the second reading of the Irish Free State (Agreement) Bill by 302 votes against sixty. Just two months ago the House ratified the Irish Treaty by a larger majority, but the minority has remained virtually unaltered. In those two months many disappointing things have happened, and the outlook is threatening and obscure. Yet yesterday's voting shows that the House of Commons has not changed its mind, and we have no doubt that in this matter it expresses the public opinion of Great Britain and the Empire. In the first place, it refuses to break faith with Southern Ireland by repudiating a solemn contract. In the next place, it realises that the alternative to the Treaty is early and irreparable disaster. The two branches of the Coalition are falling asunder and Labour has its quarrel with both of them; but no British party is prepared to take the responsibility of renewed warfare in Ireland. Mr. Chamberlain's speech yesterday was an effective defence of the Government's position. The Treaty was justified by the hopeless state of Irish affairs, by its satisfaction of an almost universal sentiment, and by the readiness of the majority of Southern Ireland's elected representatives to accept self-government within the Empire.

The passing of the Agreement Bill is now assured, and the Irish election campaign will be launched during the coming week. Mr. Asquith rightly urged Mr. Churchill to hurry the Bill through both British Houses, in order that the verdict of Southern Ireland might be taken at the first possible moment. In one sense, perhaps, delay would favour the supporters of the Treaty. They have a fixed policy and a definite programme which will survive the closest scrutiny. On the other hand, the Republicans have no policy at all—unless "Cry havoc and let loose the dogs of war" can be accepted as a policy. Already Mr. de Valera has ceased to be sufficiently advanced for many of them; and it may be that, if Messrs. Griffith and Collins could afford to wait for a few months, half-a-dozen rival parties of Republicans would be defying one another at the polls. Messrs. Griffith and Collins, however, cannot afford to wait. Their chief enemy is not Republican argument, but public disorder. At present they have responsibility without power. They cannot suppress the lawlessness on which faction thrives. There are places in the South where free elections could not be held to-morrow, and, if the elections are not held quickly, such conditions may become general. The Provisional Government's vital necessity is contact with the people.

There will be small chance of any real accommodation between North and South until the two States can meet each other on equal terms. That is another reason for early elections which will furnish the Provisional Government with means to keep its promises and to enforce its decrees. Trust and good-will are the outcome of common labours. As soon as the Free State Government and the Northern Government are brought together in common labours many misgivings and prejudices will begin to disappear. In this direction lies the only hope of a peaceful solution of the boundaries problem. If, when that problem must be faced some six months' hence, the two States are still at arms' length, no such solution will be found. The Boundaries Commission's report will be rejected with contumely by one side or the other, and the Free State will be shaken to its still raw foundations. The development of good-will, of better acquaintance, of increasing co-operation between North and South is the only way in which that calamity can be averted. It will not change the nature of the boundaries problem, but it will change the temper and methods of approach. The two Parliaments, grown familiar with each other's needs and qualities, may find themselves able to succeed where the Boundaries Commission would be doomed to failure. This is Mr. Chamberlain's hope and our own; but, if it is to be fulfilled, a March or April election must give the Provisional Government the reality of power.

Revenue and Taxes.

The secrets of the next Budget are exercising the minds of British businessmen very keenly, and during the past few weeks Sir Robert Horne has been bombarded with resolutions from various trading bodies on the subject of an income-tax reduction. The Chancellor of the Exchequer has had a series of important interviews recently, and has conveyed the impression that the Budget will balance, after all. Up to a few months ago he, in common with everybody else, was inclined to pessimism. The coal strike had caused such enormous losses that a formidable deficit seemed to be inevitable. Since Christmas, however, the revenue returns have been surprisingly good. The yield from income-tax has exceeded the most sanguine expectations, and, if the improvement can be maintained during the next five weeks, a small surplus may be possible. The possibility that such a surplus may justify a lower income-tax is another matter. Much depends on the Government's decision in regard to the recommendations of the Geddes Committee. If the proposed "cuts" are adopted in anything like their entirety, of course next year's estimates should show a substantial margin on the right side; but, in view of the Government's attitude towards the Admiralty's notorious *memorandum*, the wise man will not expect too much. Mr. Lloyd George is very anxious to reduce the income-tax by a shilling in the £ in order to strengthen his position at the next elections; but the financial experts must be heard in the matter, and they do not seem to be satisfied that any relief in taxation is possible. Be these things as they may, unless the income-tax is reduced the coming year will prove to be a very critical period for British trade.

Sham Doctors.

At last the medical profession in the United States seems to have declared war against the army of "quacks" with which the country is infested. America abounds in weird "educational" establishments where the aspirant to medical honours can procure the most imposing degrees by the payment of a few dollars and the completion of a correspondence "course." Such persons are as common as flies in New York, and although they all profess and call themselves doctors, many of them can hardly write their own names. The real doctors have struggled against the "modern practitioners" with remarkable patience; but now they announce that public life and health are being endangered by the growing activity of the "quacks," who ridicule the methods of medical science and have all sorts of attractive, but perfectly useless, nostrums for all the ills to which the flesh is heir. The State medical societies are trying to obtain a law which will compel the fancy doctors to pass the same educational tests as surgeons and physicians; but the Americans are slow to interfere with the liberty of the subject, and the various new "schools of healing" are not without influence in the States. America is a great country, and we have profound respect for many of her institutions. In medical matters, however, we prefer the British way.

A Film University.

Germany's determination to capture foreign trade is well illustrated by the thoroughness of her activity in the cinema industry. America's virtual monopoly of film production is threatened seriously, and, if the present conditions of money exchange last much longer, is likely to come to an end. Large salaries are offered to competent actors and actresses, and the test of nationality is not imposed. So great are the possibilities which German financiers see in the "movies" that the banks lend their support with a lavish hand, and even a "Film University" has been established at Munich. At this "university" are taught all subjects which concern the industry. The staff is a truly catholic body. Professors from Munich University, actors, prominent film producers, photographers—all these, and many others, retail their knowledge in the common cause. At the present rate of exchange German films can be supplied in foreign countries at prices which are far below the cost of production either in England or America. Furthermore, the subjects chosen for export films are subjects with a universal appeal.

A New Index.

Ireland is not the only country which is busying itself with the problems of educational reform. A fierce, and in some ways an amusing campaign, is in progress in Vienna. The Chief of the Education Department in this distressful city is a gentleman named Glöckel, who holds advanced Republican views. "We will not have the minds of our children corrupted," he announced recently, and straightway proceeded to banish some 80,000 volumes from the libraries of the schools. His action has raised a storm of protest in Vienna, because the books which he has proscribed are not, as one might have hoped, the erotic novels of the present day, but the favourite literature of the old *régime* and of the Roman Catholic Church. Henceforward the libraries of the Viennese schools will have no book on their shelves which offends against the sea-green incorruptibleness of Austrian Republicanism. Hitherto the Church has been the only authority which has dared to issue an *index expurgatorius*, and its censorship has been stricter, perhaps, in Austria than in any other country in Europe. Councillor Glöckel has turned the tables with a vengeance.

LONDON LETTER.

59 FLEET STREET, LONDON, FRIDAY NIGHT.

THE GOVERNMENT'S VICTORY.

The Irish Free State Bill passed its second reading in an atmosphere which was comparatively calm. In fact, though the Prime Minister was present during the afternoon, he did not think it necessary to intervene in the debate, and left it to Mr. Chamberlain to say the final word on behalf of the Imperial Government.

It is not often that Lord Hugh Cecil is heard nowadays, but the noble lord came down to the House this afternoon to support the rejection of the Bill. The boundary article ought, he said, to be interpreted by the Government itself, and not left to the Boundary Commission to decide whether faith with Ulster was to be broken or not. This Government, he added, got out of temporary difficulties, but had never settled anything. It was a body incapable of foresight, destitute of principle, and careless of truth.

Earl Winterton, who supported the Bill, said that it was a matter for some regret that they never got anything really helpful or hopeful from the noble lord. The outlook of Lord Hugh reminded him of a lady who very early in life had been crossed in love.

Mr. Asquith occupied the stage for a very few moments. His one appeal was to pass the Bill into law by a significant majority within the smallest possible space of time. At no time in our domestic policy was the plea of urgency more irresistible and the issues at stake more grave.

ULSTER'S CASE.

Mr. Moles, an Ulster Unionist, infused some warmth into the debate by a sharp exchange of words with the Prime Minister, whom he charged with conflicting statements as to boundaries to Mr. Collins and Sir James Craig. The Premier said that the allegation was made in December. "I denied it then, and I deny it now, absolutely."

An impassioned speech by Mr. Chamberlain concluded the debate. Referring to the allegations that he had signed away what had been the basis of the Unionist policy for thirty years, he declared that there was no statesmanship in being blind to facts. In signing the Treaty, he staked his whole political life and reputation, but the crime suggested to him by Mr. Ronald McNeill was the course of ease and comfort—and dishonour. Having dealt with the consequences of a revival of the struggle, with all the horrors of a guerilla warfare, Mr. Chamberlain said that he wanted no mistake as to the vote to be given by the House. The Government was asking for a decision in favour of the Treaty as it stood, with the Boundary Commission in it. He declined to believe that the Chairman of that Commission would act either as a fool or a knave.

When Mr. Chamberlain was speaking he was frequently interrupted by Ulster members, who were taken to task by the Speaker. The Ulster members, said Mr. Whitley, had had many speakers, and if they could not now listen to others, they had better leave the House.

The last words of Mr. Chamberlain were in the nature of a warning. "If the House rejects the Treaty, my colleagues and I will cease to be its leaders and refuse to be its agents." The Bill was read a second time by 302 to 60, and was committed to a Committee of the Whole House.

SOME MISGIVINGS.

The decisive majority by which Captain Craig's amendment was rejected must not be taken to mean that the rank-and-file of the House of Commons are happy about that measure. On the contrary, many of those who voted in favour of the Agreement are profoundly disquieted about the boundary clause. They certainly did not understand in December last that it contained within it the large potentialities of transfer which the Free State alleges and the Government has not authoritatively denied.

Faced, however, with the fact that a refusal to confirm the Agreement would throw Ireland back into the welter from which it emerged six months ago, at a time when the withdrawal of the British troops has made the position more hazardous for loyalists than it was at that time, they have wisely, as I think, accepted the inevitable. Their position was well expressed by Colonel Guinness last night when he said that it was a choice between continuing upon a slippery slope or going over a precipice, and that of the two evils he preferred the former.

The letter which Lord Lee sent to *The Times* in regard to his alleged misrepresentations of Captain Castex's articles on submarine warfare, and that journal declined to print, is published to-night in the *Evening Standard*. The "species of wager," to which *The Times* referred, turns out to be an offer to give £100 to the London Hospital if his interpretation is held by an impartial authority to be wrong, and a suggestion that the Editor of *The Times* should make a similar contribution if, on the contrary, Lord Lee is held to have been right.

THE "AUXILIARIES."

Many of the demobilised members of the R.I.C. who have joined the Force during the past two years have come to London to look for work. When leaving Ireland they were given a sum of several pounds to enable them to carry on for a time. After being in London for several weeks they find themselves stranded and uncertain about their future payments. They are supposed to be received at Scotland Yard and given full information, but I have had several complaints that they are unable to get information of any kind or to see anybody of a responsible character. The Irish Office has done all that is possible in the matter, owing to the lack of time; but, surely, the path of these men should be made as easy as possible after their difficult duty in very trying circumstances.

Miss Ellen Terry has been chosen by the stage world to present its wedding presents to Princess Mary. They will be a diamond bangle, an emerald ring, and an album containing the names of a great many of the leading actors and actresses of the stage to-day. It is still uncertain whether the wedding presents of the Princess will be shown to the public at a charge for charity, but it is considered unlikely that such a step will be taken. The presents are so numerous and so valuable that it will be difficult to display them with safety and at the same time enable people to get a good view.

T E ROYAL WEDDING.

Great efforts are being made to bring about a bright London for the week of the Royal wedding. Theatres, music halls, and cinemas are going to have special programmes, and shops are to leave their window displays brilliantly lighted up to a late hour. Public illuminations on account of the wedding are not to be given, but private enterprise is to make up as far as possible. The lamp-posts and pillars on the way to the Abbey from Charing Cross are to be painted in blue and silver, as an aid to the rather scanty decorations of the streets. Given sunshine and mild weather and the natural good temper of the British people, the effort to brighten London the week after next should prove successful.

BRITISH CABINET MEETING.

The Prime Minister presided over a fully attended meeting of the Cabinet last night. Most of the Ministers afterwards attended the first official dinner of the session given by the Speaker.

FREE STATE [...] SECOND R[...]

MAJORITY

MR. ASQUITH'S [...] EARLY ELE[...]

MR. CHAMBERLA[...] THE BI[...]

The House of Commons yesterday passed the second reading of the Irish Free State (Agreement) Bill by 302 votes to 60—a majority of 242 compared with one of 343 for the ratification of the Treaty on 16th December last.

Sir L. Worthington-Evans opened the resumed debate on Captain Craig's amendment, which would, if passed, have meant rejection of the Bill. He made a vigorous appeal for the passage of the Bill as the sole way to peace.

Lord Hugh Cecil offered strong opposition to the Bill, not because he was opposed to peace, but as a protest against the Government's methods, particularly in regard to Ulster.

The two outstanding features of the debate, however, were the speeches of Mr. Asquith and Mr. Chamberlain.

Mr. Asquith urged the Government most earnestly to quicken the time-table laid down in Thursday's speech by Mr. Churchill, so that the Irish elections might take place at the earliest possible moment, thus investing the Southern Irish Government with real power.

Mr. Chamberlain's speech was a telling defence of his own and of the Premier's part in the negotiations and of the Government's peace policy. He concluded with a strong appeal to members to pass the Bill, as it involved the honour of the Government and of the House.

ULSTER AMENDMENT.

RESUMED DEBATE.

On the order for the second reading of the Irish Free State (Agreement) Bill in the House of Commons yesterday, the debate was resumed on the following amendment, which was moved by Captain Craig on Thursday:—

"That, in view of the fact that the Agreement provides for setting up a Boundary Commission to determine the boundaries between Northern Ireland and the Irish Free State, and that such provision is a direct abrogation of the rights of Ulster as secured by the Government of Ireland Act, 1920, and a breach of the pledges given by the Prime Minister, this House declines to proceed with the second reading of this bill until the Government has given an assurance that the provision in question will be eliminated from the Agreement, or that any decision of the Boundary Commission shall only take effect after the approval of the Parliament of Northern Ireland has been given."

Sir L. Worthington-Evans said that there were two main grounds for the amendment—First, that the bargain embodied in the 1920 Act had been broken, and second, that there was a risk of such an alteration in the boundaries of the Northern area that the inhabitants of some parts of Ulster might be put under the Free State Parliament against their will. The first ground was based on a fallacy. The main position of Ulster under the 1920 Act had been maintained. She had her separate Parliament, she had the existing powers and privileges given to her by the 1920 Act maintained in every particular, except in so far as the boundary question might alter those powers.

It was true that some soreness had been expressed regarding the Free State Parliament's wider powers. But that was not a breach of any Treaty or Agreement made in 1920. It was no part of the Agreement that the powers given to the Northern and Southern Parliaments should be the same. Ulster had never, to his knowledge, taken up the position that she was entitled to say what powers should be given to the South. Something like a state of war existed, and surely it was an act of statesmanship to go to the utmost limit to put an end to the state of war which existed, even though it meant giving wider powers to the South than were given to the North.

He, personally, had welcomed the Boundary Commission, not thinking that it was a hardship, but a relief to Ulster, as it would enable them to bring within the jurisdiction of the Northern Parliament some of their fellow-Unionists, whom, with such great reluctance, they had had to hand over in the previous settlement.

COMMISSIONERS' TASK.

WHAT IS COERCION?

What had the commissioners got to do? They had to consult the wishes of the inhabitants and decide, on geographical and economic considerations, whether this or that body had to be included in the North or South. Was action in accordance with the wishes of the inhabitants coercion? Surely it must be the very opposite. How could a settlement be arrived at without consulting the people?

It may be, went on the Minister, that "fools rush in where angels fear to tread," and I should be wiser not to give my views on the subject; but I think I am bound to. I think the House is entitled to ask me, and as I have made statements outside on this matter, I should be failing in my duty if I ran away from the challenge. I agree with Mr. Bonar Law when he said in this House in December last:—"If the Boundary Commission is carried out in a spirit worthy of the Agreement, it means, not the possibility of setting out counties, but a real adjustment of boundaries. If that is what it means, Ulster would make a very great mistake if it refused to have anything to do with an Agreement of this kind." I entirely agree with that. I believe he was justified in saying it.

This Commission is a Boundary Commission to settle boundaries, not to settle territories. If it had been intended that this Commission should have wide powers to settle territories, surely some words other than those in the Agreement would have been found to express that contention. Therefore I do not think it is intended to do more than settle boundaries, and the Commissioners have to consult the inhabitants.

Mr. Moles—What inhabitant?

Sir L. Worthington-Evans—The question is asked—What inhabitants? Why, the inhabitants of those parts through which the boundaries run. They will be consulted.

Mr. Moles—How wide will the boundary be?

Sir L. Worthington-Evans—It is impossible to say whether it will be a hundred yards or a mile. How is it possible to answer that question? What is possible to answer is, it is intended to consult the inhabitants on either side of the boundary.

ECONOMIC CONDITIONS.

POINTS TO BE CONSIDERED.

You might quite well have a city or town depending for services in connection with its lighting or its trade upon works which were outside a municipal or city area. Economic conditions would require that that borough should not be divided from the works which are necessary for the economic life of that city or town, and any Commission considering the marking of the line would be bound to take that into consideration if the settlement is to be workable. And, equally, there would be geographical conditions. A lake, a river, a mountain cannot form a boundary, and it might well be that the boundary would have to be placed on one or the other side. Surely that is a reasonable construction of the agreement?

My idea is, therefore, that it should be give-and-take along the boundary. I know it has been common knowledge for many years that the six-county area was not an ideal division. To the South and in East Donegal there are homogeneous populations who would much prefer to go to the North. The chance is to be given to them. Not only is this not a hardship, it is something which Ulster should welcome. While I am venturing to express my own opinion as to the course that will be taken, that opinion is shared by the Prime Minister, for he talked of this in December last as a readjustment of boundaries. In December last

LONDON LETTER.

59 FLEET STREET, LONDON, Friday Night.

E GOVERNMENT'S VICTORY.

e Irish Free State Bill passed its d reading in an atmosphere which comparatively calm. In fact, though Prime Minister was present during afternoon, he did not think it neces- to intervene in the debate, and left Mr. Chamberlain to say the final word half of the Imperial Government.

is not often that Lord Hugh Cecil eard nowadays, but the noble lord down to the House this afternoon pport the rejection of the Bill. The dary article ought, he said, to be preted by the Government itself, and left to the Boundary Commission to e whether faith with Ulster was to roken or not. This Government, he d, got out of temporary difficulties, had never settled anything. It was y incapable of foresight, destitute of iple, and careless of truth.

l Winterton, who supported the Bill, that it was a matter for some regret they never got anything really help- r hopeful from the noble lord. The k of Lord Hugh reminded him of a who very early in life had been d in love.

Asquith occupied the stage for a few moments. His one appeal was ss the Bill into law by a significant rity within the smallest possible of time. At no time in our domestic was the plea of urgency more stible and the issues at stake more

TER'S CASE.

Moles, an Ulster Unionist, infused warmth into the debate by a sharp nge of words with the Prime ster, whom he charged with conflict- tatements as to boundaries to Mr. s and Sir James Craig. The Premier that the allegation was made in mber. "I denied it then, and I it now, absolutely."

impassioned speech by Mr. Cham- in concluded the debate. Referring allegations that he had signed away had been the basis of the Unionist for thirty years, he declared that was no statesmanship in being blind ts. In signing the Treaty, he staked whole political life and reputation, he crime suggested to him by Mr. d McNeill was the course of ease comfort—and dishonour. Having with the consequences of a revival struggle, with all the horrors of a la warfare, Mr. Chamberlain said e wanted no mistake as to the vote given by the House. The Govern- was asking for a decision in favour e Treaty as it stood, with the ary Commission in it. He declined ieve that the Chairman of that Com- n would act either as a fool or a

n Mr. Chamberlain was speaking s frequently interrupted by Ulster ers, who were taken to task by the r. The Ulster members, said Mr. y, had had many speakers, and could not now listen to others, they tter leave the House.

last words of Mr. Chamberlain the nature of a warning. "If the rejects the Treaty, my colleagues will cease to be its leaders and re- be its agents." The Bill was read d time by 302 to 60, and was com- to a Committee of the Whole

MISGIVINGS.

decisive majority by which Captain amendment was rejected must not en to mean that the rank-and-file House of Commons are happy about easure. On the contrary, many of who voted in favour of the Agree- are profoundly disquieted about the ary clause. They certainly did not stand in December last that it con- within it the large potentialities nsfer which the Free State alleges he Government has not authorita- denied.

ed, however, with the fact that a l to confirm the Agreement would Ireland back into the welter from it emerged six months ago, at a when the withdrawal of the British has made the position more ous for loyalists than it was at ime, they have wisely, as I think, ed the inevitable. Their position ell expressed by Colonel Guinness ight when he said that it was a between continuing upon a slippery or of going over a precipice, and of the two evils he preferred the

letter which Lord Lee sent to *The* in regard to his alleged mis- entations of Captain Castex's s on submarine warfare, and that l declined to print, is published t in the *Evening Standard*. The es of wager," to which *The Times* ed, turns out to be an offer to give o the London Hospital if his inter- on is held by an impartial authority wrong, and a suggestion that the of *The Times* should make a similar ution if, on the contrary, Lord Lee to have been right.

"AUXILIARIES."

y of the demobilised members of I.C. who have joined the Force the past two years have come to to look for work. When leaving l they were given a sum of several to enable them to carry on for a After being in London for several they find themselves stranded and in about their future payments. re supposed to be received at Scot- ard and given full information, but had several complaints that they ble to get information of any kind see anybody of a responsible er. The Irish Office has done all possible in the matter, owing to k of time; but, surely, the path of men should be made as easy as e after their difficult duty in very circumstances.

Ellen Terry has been chosen by ge world to present its wedding s to Princess Mary. They will be ond bangle, an emerald ring, and um containing the names of a great of the leading actors and actresses stage to-day. It is still uncertain r the wedding presents of the s will be shown to the public at e for charity, but it is considered y that such a step will be taken. resents are so numerous and so e that it will be difficult to display ith safety and at the same time people to get a good view.

OYAL WEDDING.

efforts are being made to bring a bright London for the week of oyal wedding. Theatres, music and cinemas are going to have programmes, and shops are to their window displays brilliantly up to a late hour. Public illu- ns on account of the wedding are be given, but private enterprise make up as far as possible. The osts and pillars on the way to the from Charing Cross are to be in blue and silver, as an aid to ther scanty decorations of the Given sunshine and mild weather natural good temper of the British the effort to brighten London the fer next should prove successful.

TISH CABINET MEETING.

rime Minister presided over a fully meeting of the Cabinet last night, the Ministers afterwards attended the al dinner of the session given by the

FREE STATE BILL GETS SECOND READING.

MAJORITY OF 242.

MR. ASQUITH'S PLEA FOR AN EARLY ELECTION.

MR. CHAMBERLAIN DEFENDS THE BILL.

The House of Commons yesterday passed the second reading of the Irish Free State (Agreement) Bill by 302 votes to 60—a majority of 242 compared with one of 343 for the ratification of the Treaty on 16th December last.

Sir L. Worthington-Evans opened the resumed debate on Captain Craig's amendment, which would, if passed, have meant rejection of the Bill. He made a vigorous appeal for the passage of the Bill as the sole way to peace.

Lord Hugh Cecil offered strong opposition to the Bill, not because he was opposed to peace, but as a protest against the Government's methods, particularly in regard to Ulster.

The two outstanding features of the debate, however, were the speeches of Mr. Asquith and Mr. Chamberlain.

Mr. Asquith urged the Government most earnestly to quicken the time-table laid down in Thursday's speech by Mr. Churchill, so that the Irish elections might take place at the earliest possible moment, thus investing the Southern Irish Government with real power.

Mr. Chamberlain's speech was a telling defence of his own and of the Premier's part in the negotiations and of the Government's peace policy. He concluded with a strong appeal to members to pass the Bill, as it involved the honour of the Government and of the House.

ULSTER AMENDMENT.

RESUMED DEBATE.

On the order for the second reading of the Irish Free State (Agreement) Bill in the House of Commons yesterday, the debate was resumed on the following amendment, which was moved by Captain Craig on Thursday:—

"That, in view of the fact that the Agreement provides for setting up a Boundary Commission to determine the boundaries between Northern Ireland and the Irish Free State, and that such provision is a direct abrogation of the rights of Ulster as secured by the Government of Ireland Act, 1920, and a breach of the pledges given by the Prime Minister, this House declines to proceed with the second reading of this bill until the Government has given an assurance that the provision in question will be eliminated from the Agreement, or that any decision of the Boundary Commission shall only take effect after the approval of the Parliament of Northern Ireland has been given."

Sir L. Worthington-Evans said that there were two main grounds for the amendment—First, that the bargain embodied in the 1920 Act had been broken, and second, that there was a risk of such an alteration in the boundaries of the Northern area that the inhabitants of some parts of Ulster might be put under the Free State Parliament against their will. The first ground was based on a fallacy. The main position of Ulster under the 1920 Act had been maintained. She had her separate Parliament, she had the existing powers and privileges given to her by the 1920 Act maintained in every particular, except in so far as the boundary question might alter those powers.

It was true that some soreness had been expressed regarding the Free State Parliament's wider powers. But that was not a breach of any Treaty or Agreement made in 1920. It was no part of the Agreement that the powers given to the Northern and Southern Parliaments should be the same. Ulster had never, to his knowledge, taken up the position that she was entitled to say what powers should be given to the South. Something like a state of war existed, and surely it was an act of statesmanship to go to the utmost limit to put an end to the state of war which existed, even though it meant giving wider powers to the South than were given to the North.

He, personally, had welcomed the Boundary Commission, not thinking that it was a hardship, but a relief to Ulster, as it would enable them to bring within the jurisdiction of the Northern Parliament some of their fellow-Unionists, whom, with such great reluctance, they had had to hand over in the previous settlement.

COMMISSIONERS' TASK.

WHAT IS COERCION?

What had the commissioners got to do? They had to consult the wishes of the inhabitants and decide, on geographical and economic considerations, whether this or that body had to be included in the North or South. Was action in accordance with the wishes of the inhabitants coercion? Surely it must be the very opposite. How could a settlement be arrived at without consulting the people?

It may be, went on the Minister, that "fools rush in where angels fear to tread," and I should be wiser not to give my views on the subject; but I think I am bound to. I think the House is entitled to ask me, and as I have made statements outside on this matter, I should be failing in my duty if I ran away from the challenge. I agree with Mr. Bonar Law when he said in this House in December last:—"If the Boundary Commission is carried out in a spirit worthy of the Agreement, it means, not the possibility of setting out counties, but a real adjustment of boundaries. If that is what it means, Ulster would make a very great mistake if it refused to have anything to do with an Agreement of this kind." I entirely agree with that. I believe he was justified in saying it.

This Commission is a Boundary Commission to settle boundaries, not to settle territories. If it had been intended that this Commission should have wide powers to settle territories, surely some words other than those in the Agreement would have been found to express that contention. Therefore I do not think it is intended to do more than settle boundaries, and the Commissioners have to consult the inhabitants.

Mr. Moles—What inhabitants?

Sir L. Worthington-Evans—The question is asked—What inhabitants? Why, the inhabitants of those parts through which the boundaries run. They will be consulted.

Mr. Moles—How wide will the boundary be?

Sir L. Worthington-Evans—It is impossible to say whether it will be a hundred yards or a mile. How is it possible to answer that question? What is possible to answer is, it is intended to consult the inhabitants on either side of the boundary.

ECONOMIC CONDITIONS.

POINTS TO BE CONSIDERED.

You might quite well have a city or town depending for services in connection with its lighting or its trade upon works which were outside a municipal or city area. Economic conditions would require that that borough should not be divided from the works which are necessary for the economic life of that city or town, and any Commission considering the marking of the line would be bound to take that into consideration if the settlement is to be workable. And, equally, there would be geographical conditions. A lake, a river, a mountain cannot form a boundary, and it might well be that the boundary would have to be placed on one or the other side. Surely that is a reasonable construction of the agreement?

My idea is, therefore, that it should be give-and-take along the boundary. I know it has been common knowledge for many years that the six-county area was not an ideal division. To the South and in East Donegal there are homogeneous populations who would much prefer to go to the North. The chance is to be given to them. Not only is this not a hardship, it is something which Ulster should welcome. While I am venturing to express my own opinion as to the course that will be taken, that opinion is shared by the Prime Minister, for he talked of this in December last as a re-adjustment of boundaries. In December last this boundary question was debated in this House, and the House approved of the agreement by a large majority.

What has happened since to bring this question up again so fiercely? No change has taken place in the words of the agreement. But what has taken place? Various people have been trying to construe the agreement, and it is not surprising that they have not agreed in their construction. Mr. Michael Collins has put one construction upon it in answer to a deputation. I have given you my belief as to what the words mean, and what is my belief will happen under this clause in the agreement. It is not my interpretation, nor Mr. Collins's interpretation, which will finally bind us. By the terms of the agreement the Commissioners will be the sole judges.

A WORD TO UNIONISTS.

WORLD OPINION AND THE TREATY.

I understand the nervousness of Conservatives and other members of the House at this clause in the Treaty. (Sir H. Craik—Hear, hear.) But I would say to them that Unionist leaders and those who are closely in touch with this question have, without exception, accepted this Treaty and have advised the House to accept the Treaty. The House accepted it last December: their acceptance was endorsed by the opinions of the Empire, and world opinion has endorsed it. There can be no question of that. Since the Treaty I have had to meet a great many representatives of foreign nations at various conferences, and I have been struck by the enormous impression that this settlement has made upon foreign opinion, and the increase of strength it has meant to Great Britain in all her relations with the outside world. There is not the slightest doubt that it is of real value to Great Britain.

Do not let us make any mistake. This amendment amounts to a rejection of the Treaty. Only in to-day's Press I see the statement by Mr. Collins that he has set his hand to the Treaty, and that he means to carry it out. His position is full of difficulties; but is that any reason for deserting him?

Sir William Allen—You desert your friends.

Sir L. Worthington-Evans—This is not the time to stop. If you were to pass this amendment it would mean the betrayal of those Irishmen who have risked much, and have set their hands to the Treaty.

Sir William Allen—What about betraying us?

Sir L. Worthington-Evans said that the House had approved the Treaty. Were they now to say that, although the other side were doing their best to carry it out, this House was to accept the amendment, which really meant the rejection of the Treaty? It was admitted that it was intended now to endeavour to reverse what was done in December last. He begged the House to do nothing of the sort. There were difficulties, but the prize of peace was worth striving for. The House would not be worthy of itself if it now faltered, when the prize was within its grasp.

THE WRONG WAY.

LORD HUGH CECIL'S VIEW.

Lord Hugh Cecil said that he thought that the Bill should be rejected, not because the Treaty entered into ought not to be fulfilled, but because this way of carrying out the Treaty was the wrong way. The time to give effect to the Treaty would be when the Constitution was drawn up and some degree of order and peace reigned in Ireland. There was also the objection of the boundary question. On this question Ministers did not express their own opinions, but they quoted one another. (Laughter.)

Mr. Chamberlain—The significant thing is that we all say the same thing.

Lord Hugh Cecil—That is unusual, I agree. (Laughter.) He did not say that the Government had yet broken faith with Ulster, but the curious position was that it lay with the Chief Commissioner to decide whether they broke faith or not. (Cheers.) The Government were looking on in a state of speculative curiosity to know whether they were cheats and liars or not. (Laughter and applause.) It was improper for the Government to put their honour in pawn, even to a Boundary Commissioner. (Applause.) Conservatives would trust Mr. Chamberlain if they could; but he was coloured by the powerful and dominant personality of the Prime Minister, whose colour was that of the opal. (Laughter.) It was a varying thing. To its admirers it was always beautiful, but never the same. (Laughter.)

Sir J. W. Greig—It is said to be a lucky stone.

Lord Hugh Cecil—By some it is said to be unlucky. It is never given as a wedding present, because it is considered to be a sign of ill-fate. (Laughter.)

Earl Winterton supported the Bill, but was opposed to any breach of the agreement with Ulster in respect of the boundaries.

MR. ASQUITH'S APPEAL.

URGENCY IRRESISTIBLE.

Mr. Asquith—I shall intervene for only two or three moments, and my sole purpose in rising is to express the hope, with all possible emphasis, that the House will, by a significant majority, and in the briefest possible time, pass this Bill into law. I can hardly recall a case in the sphere of our domestic policy where the plea of urgency was more irresistible, where the issues at stake were more grave and more formidable.

When the Treaty came before the House last December, while heartily commending what had been done, I ventured to utter a note of warning to those who were then indulging the hope that the dangers and difficulties of the Irish situation had been finally overcome. That was a very premature expectation. Since then new and disquieting features have presented themselves. We have seen the split among the Sinn Fein leaders, kidnapping affrays near the border line, and the abominable orgy of crime in Belfast. There are other ominous symptoms, all of which seem to point, not to our going back in any way on the Treaty, but, on the contrary, to the paramount necessity, first, of clothing the Government of the Free State, without any avoidable delay, with legal authority and full executive power, and, next, of getting to actual work, as soon as you can, the Irish Constituent Assembly.

There was only one thing in the speech of the Colonial Secretary which gave me a little anxiety; that was his prospective time-table. In the early days of the great controversy about evolution, the geologists were constantly calling on the biologists, or perhaps it may have been the other way about, to hurry up their phenomena. I think my right hon. friend had better hurry up his calendar, or see if he can accelerate some, at least, of the dates. It is all-important that the elections in Ireland should make clear the acceptance of the Treaty, if it is to be accepted by the whole of this—by far the greater—part of Ireland, and, next, the moral as well as the legal competence of the Free State Government.

BOUNDARY QUESTION.

EVILS OF POSTPONEMENT.

Nor can any of us view without apprehension the possibility of a prolonged postponement of the boundary settlement, with the possibility, in view of recent events which we cannot ignore, of a sporadic recurrence of these border forays and affrays, and the temptation to either side, if they can, to peg out claims for the future.

One thing is perfectly clear. Urgent as I think the boundary readjustment to be, whether it is to come soon or come late, whether it is to come by agreement or, in default of agreement, by the machinery of a Commission, it is an integral part of the Treaty. It is impossible for the House, which has formally ratified it, to escape a charge of gross bad faith by the other parties to it if there is any receding from it, or any repudiation of that which I regard as an essential part of the understanding. I believe that to represent not only the opinion of the vast majority of the House, but practically the almost unanimous opinion of the British people and of the Dominions.

This House, our constituents, and people

(Continued on Page 8, Column 3.)

WHERE TROUBLE LIES.

PARTY STRIFE IN IRELAND.

Interviewed by Press representatives yesterday evening about Mr. Churchill's statement on the boundary question, Mr. Michael Collins said that he thought it was a fair general way of putting the position. Of course, the conclusions of the Boundary Commission must not be forecasted or prejudiced.

When asked what he thought of Mr. Churchill's statement, that "the Irish people, by establishing a Free State, would disestablish the Irish Republic," Mr. Collins said that that would naturally be Mr. Churchill's view. But then all the British Cabinet and the British Parliament denied that the Irish Republic ever existed.

The only statement that was applicable to any remark of that kind was Parnell's *dictum*: "No man has a right to set a boundary to the march of a nation; no man shall say—thus far and no further." Nothing that would ever be proposed to the Irish people would tie the nation's feet finally, any more than, as Mr. Griffith said, this generation would finally end all generations in Ireland.

The most deadly arguments that could be used against Ireland's aspirations in the future were not being fashioned by Mr. Churchill, but by Mr. de Valera and his supporters in the Royal Irish Republic which they aspired to.

MONAGHAN PRISONERS.

RELEASE ON "CERTAIN CONDITIONS."

The following telegram was received yesterday by Mr. Collins from Mr. Winston Churchill:—

"Your telegram received. There is a universal feeling of horror here at the bomb thrown among the children in Belfast. I am sending a further telegram on the subject to Sir J. Craig. He has already denounced it as a dastardly outrage, but in my opinion it is the worst thing which has happened in Ireland in the last three years. *Daily Mail* and the Northcliffe Press generally are not unfavourable to Irish peace.

"I have shown your telegram, which reached me after I had spoken to Ministers, who will speak in to-morrow's debate. It is rather lengthy for reading textually in a speech, but if you think well give it to the Press yourself, notifying me when I will hand it out here. To-morrow I will communicate to you substance of a telegram I have had from Craig offering to release Monaghan football prisoners on certain conditions."

Mr. Collins replied as follows:—"Telegram received. Am glad to know that Sir James Craig and all others denounce the Belfast bomb outrage. He and the leaders of North-East Parliament can prevent action of this kind if only they adopt a sufficiently stern attitude. Importance of statement of *Daily Mail* Correspondent was that it went before such a large number of readers, and consequently threw dust in the eyes of all who read it. Appreciate that my telegram was lengthy, but urge that some Minister should read it."

The political campaign inaugurated last Sunday in Dublin on behalf of the Republican Party by Mr. de Valera will be advanced a further stage to-morrow, when both sides will take the field. Mr. de Valera, who will leave Kingsbridge this afternoon, accompanied by Mr. Cathal Brugha, is due to address a meeting in Cork to-morrow, while a big pro-Treaty demonstration, at which Mr. Sean Milroy will be the principal speaker, has been arranged at Cootehill, Co. Cavan.

ALL RELEASED.

KIDNAPPED CIVILIANS' STORIES.

It was announced in Belfast last night that all the civilians who were kidnapped last week have been liberated. None of the Special constables, however, has been set free.

The released prisoners give various stories of their experiences. At some places crowds made hostile demonstrations, and the accommodation provided for them left much to be desired, but their guards treated them well.

Before they were allowed to leave Trim, the men were questioned closely at to whether they had any connection with the Special Constabulary.

NEW TRADE OPENINGS.

SOUTH AUSTRALIAN PREMIER'S MISSION.

Mr. Barwell, the Liberal Premier of South Australia, is to pay a visit to England, and will arrive in London, accompanied by Mrs. Barwell, on March 7.

The object of his visit is to improve trade relations between South Australia and Great Britain and to discuss various trade and other questions, including immigration, handling of wheat in bulk, and the appointment of a new Railway Commissioner.

He will also endeavour to make arrangements with a view to working the brown coal seams in South Australia, where this mineral is to be found in considerable quantities.

He will also visit other large commercial centres in the Kingdom, and will sail on May 26 from Liverpool for New York on his way home.

BOGUS LOTTERY PROCEEDS.

DISCHARGED PRISONER'S UNDERTAKING.

An interesting case was heard at Tipperary Petty Sessions, when Mr. J. F. D'Arcy, solicitor, on behalf of Francis J. Graham, Donaskeigh, Tipperary, applied under the Police Property Act, 1897, for a refund of £115 4s. 2d.

Mr. D'Arcy stated that Graham was charged at the South Tipperary Summer Assizes, in Clonmel, in 1920, with obtaining money by false pretences by means of a bogus lottery. At the Assizes the jury found that he was unfit to plead, and he was ordered to be detained in a criminal lunatic asylum during the pleasure of the Lord Lieutenant. The prisoner was detained in Clonmel Asylum for ten months, and was then released.

Graham, examined by Mr. D'Arcy, stated that he had been in the Royal Field Artillery, in which he held the rank of sergeant-major, from which he was discharged in 1919. He had previously served in a foot regiment. He had been three-and-a-half years at the front in the late war. Prior to being detained in Clonmel Asylum he was in Richmond Asylum, Dublin, for twelve months. He was now perfectly fit and well, and hoped to go to New Zealand in May next. He wished to refund any moneys he had obtained wrongfully.

Captain Gillegly, D.I., R.I.C., Tipperary, said that he did not propose to cross-examine Graham, but he would ask the Court to put a stay on the order for a month to enable any parties who might have claims against Graham to make them.

Mr. D'Arcy said that the Court had no power to grant a stay of execution; and he and Capt. Gillegly having consulted,

Mr. D'Arcy said that if the order was issued he would undertake that the moneys would not be parted with for over a month. Meantime, he would meet any claims which were brought before him which proved to be legitimate.

Captain Gillegly acquiesced in this arrangement.

The order sought for was then issued.

HOUSE PROPERTY SALES.

Some valuable house properties in and near the town of Bundoran are advertised for sale in to-day's *Irish Times* by Messrs. P. Conlan and Co., Auctioneers, Bundoran.

Four attractive residences are offered—namely, Rochfort Lodge, within a mile of the town; Mach Ini, at the West End; Seafield, in the centre of Bundoran, and the Bungalo, at Summerhill. Several private houses and two combined business and private houses are offered in the West End, one private house in Bank place, one in Hall place, three in Bay View terrace, two in Brighton terrace, and the three-storey house adjoining the Provincial Bank. Among the business houses are two hotels, one with 35 bedrooms and one with 24, and drapery and other business premises.

Messrs. Conlan will also sell Collegnes, Booterstown, with 22 acres. This is a fine old Georgian mansion, facing south, with a magnificent view of Dublin Bay and mountains. There are three cottages on the land. For this property £8,000 is asked. Full particulars of all the properties can be had on application to the auctioneers.

DUBLIN NEWSPAPERS SEIZED.

Yesterday morning on the arrival of the mail train from Dublin at Cork all the copies of the *Irish Independent* and the *Freeman's Journal*, together with a motor-van, were seized by armed men.

Infante Jaime, second son of the King of Spain, left Madrid yesterday for Paris and London, where he will resume certain medical treatment.

AT THE LAST CAMP.

GRIM RELICS.

AMUNDSEN'S LOST COMRADES.

TRAGEDY IN THE ARCTIC.

CHRISTIANIA, Friday.

The Tromsö Correspondent of the *Tidens* reports that Captain Jacobsen, the leader of the Heimen Expedition, sent to try to discover tidings of Tessem and Knudsen, the lost comrades of Captain Amundsen, has returned to Tromsö.

Captain Jacobsen states that, having left the Heimen off Dickson Island on June 8 last year, he drove his reindeer to Cape Wild, where he found the following letter in English:—

"Two men of the Amundsen Expedition, travelling with dogs and sledges, arrived here on November 10; found the stocks of provisions deposited at this point in a much damaged condition, especially the bread, moulded and spoiled by sea water, evidence that heavy seas had been washing over. Moved stores further inland about twenty-five yards and completed our stock of provisions for twenty days from stores here. Good conditions of going; leave for Port Dixon to-day, November 14, 1919.—TESSEM-KNUDSEN."

Captain Jacobsen says that he left Cape Wild on June 28 and found a number of ash heaps, which he believed to be the remains of camp fires. The last, bigger than the rest, contained a burnt pocket-knife, buttons, bits of cloth, coins, splinters of bones, cartridge cases, boat hook, etc.

He thinks that one of the men died here and that the other burnt his body lest it should be devoured by the beasts. These things, added the Captain, were the last we found.—(*Times* Foreign Special.)

DELHI DURBAR.

PRINCE AND AFTER-WAR PROBLEMS.

DELHI, Thursday.

The Viceroy held a Durbar this afternoon in the old Delhi Fort for the purpose of welcoming the Prince of Wales. Those invited included the Commander-in-Chief, members of the Viceroy's Executive Council, Ruling Princes and Chiefs, and members of the Imperial Legislative Houses.

The Prince drove in state from the Viceregal Lodge, accompanied by his personal staff, and escorted by one regiment of British cavalry, a battery of Royal Artillery, and one regiment of Indian cavalry.

Ten minutes later the Viceroy and Lady Reading followed along the same route, escorted by a bodyguard of two squadrons of British cavalry, a battery of artillery, and a regiment of Indian cavalry. The brilliant pageant, forming practically an unbroken procession, was watched with active demonstrations of friendliness by immense crowds all along the route.

When the fort was reached, the Prince and the Viceroy passed between double lines of officials, in glittering uniforms, to the Divan-i-am. At the dais the Viceroy mounted first, taking his seat on the right-hand of the throne. The Prince seated himself alongside, and Lady Reading sat on the left and slightly behind His Royal Highness.

The great gathering of Ruling Princes and Chiefs, with their families and staffs, lent splendour and a gorgeous colouring to the picture. When all were seated, the Political Secretary asked His Excellency for permission to open the Durbar, the assent being signalled by a flourish of trumpets and a roll of drums.

The Viceroy then rose and delivered an address, welcoming the Prince on behalf of the Government of India. In succession, four Maharajas followed, proceeding to the front of the dais, bowing, and delivering addresses of welcome on behalf of the Ruling Princes and Chiefs of India.

Representatives of the Council of State and Legislative Assembly also presented an address of welcome, which was read by the President of the first-named body.

The Prince, after expressing thanks, said:—"Among the members of the Chamber of Princes I shall, I know, renew many old friendships this afternoon and form new ones. No greater proofs were needed than those furnished by our past relations and the recent splendid efforts of the Indian Princes in the war to show that at all times, whether in the days of peace or the hours of trial, the Crown can rely on the fidelity and unswerving support of the Indian Princes. I know the high hopes which His Imperial Majesty entertains for your Chamber. May the history of the future tell the tale of the wider part played by your Order in the development of India.

"With the members of the Imperial Legislatures, I feel that I may also claim a special tie. I come before you to-day as one who is anxious to ripen and perfect the acquaintance which has already been pleasantly begun. I have had the honour of meeting a number of the members of the Council of State and the Legislative Assembly during my tour in the provinces.

"In my journey through India nothing has struck me with greater force than the vastness of your task in the aftermath of war. Legislative bodies all over the world are passing through a difficult time. I realise how infinitely difficult is the task before India's Imperial Legislatures, only created last year. The vast extent of your field of labour, the complexity of your interests, and the diversity of your peoples and creeds in this great country would render your responsibilities specially onerous in any case.

"In addition to these perplexities, you have a formidable burden of new difficulties, which are taxing Powers' highly trained and experienced legislative bodies in other countries."

The Durbar then dissolved, and the Royal salute was fired as the Viceroy and the Prince left.

A garden party in the beautiful grounds of the fort followed.

The Prince of Wales dined with the well-known and exclusive little *coterie* called "The Knights of the Black Heart," at the Imperial Gymkhana Club. A fancy dress dance followed.

SHOT AT HIS WORK.

BELFAST SHOPMAN WOUNDED.

Patrick Donnelly, manager of McGreevey's public house, in Pilot street, Belfast, was taken to hospital shortly after 6 o'clock yesterday evening, suffering from a bullet wound in the head. He was in the shop when a man entered, and fired a revolver at him.

Mr. P. Murphy, President of the Belfast Branch of the Transport and General Workers' Union, in a notice issued yesterday, states that if there any further shootings of tramway motor men or carters or motor drivers he will have to consider the question of withdrawing all their members off the streets. Several of the victims of last week's shootings were carters, and one tramway conductor was injured.

Although there is a notable improvement in the conditions in Belfast there are still several districts of the city which are causing considerable anxiety to the authorities. Yesterday morning a watchman named William Smith, of the new Northern Spinning Company, the firm on whose premises Mr. Duffin, apprentice mill manager, was shot dead on Wednesday, reported that he was fired at as he left work.

A shot was fired during the morning from Kent street into Royal avenue, the principal thoroughfare in the city, but no one was injured.

CURFEW HOUR SHOOTING.

A few minutes before Curfew hour (11 o'clock) in Belfast last night, John Duffin, of Walmer street, was shot in the head and chest by two men in the Ormeau road. He was taken to the hospital, where he lies in a precarious condition.

Duffin was followed by two men, who went up close to him in a quiet part of the Ormeau road, and deliberately shot him.

NON-CO-OPERATORS SENTENCED.

CALCUTTA, Wednesday.

Non-co-operation volunteers were sentenced to-day to periods of rigorous imprisonment ranging from one to six months for unlawful assembly.—(Reuter.)

CORK MURDER.

MILITARY OFFICER SHOT DEAD

WHILE RUNNING FROM CAPTORS.

Lieutenant Jellico, of the Royal Engineers, was shot dead in Cork yesterday.

Lieutenant Jellico had been missing since last Wednesday. He appears to have been kidnapped, and to have been shot while attempting to escape.

Our Cork Correspondent writes that at 11 o'clock a.m. persons on the Lee road, near the lunatic asylum, heard shots, and saw a man running from the direction of the asylum towards the city.

A workman in the district, who was carrying a ladder, seemed to think that the man was an escaping patient; for he placed the ladder across the road, as if to stop him. The man, however, jumped it.

A few seconds later he fell mortally wounded, and two men, who are believed to have fired at him, were seen to walk away.

Dr. Lucia Fitzgerald was called from the asylum and pronounced the man dead. The municipal ambulance then removed the body to the military barracks, where it lies awaiting an inquest.

The police at Union quay Barracks announced that the dead man was Lieutenant Jellico. The first they knew of the shooting was when the Corporation ambulance called at the barracks for the key of the morgue.

Then it was that Captain Moran, District Inspector, identified the body. So that there might be no mistake, however, he telephoned to the military barracks, and some officers came and confirmed his identification.

Lieutenant Jellico's body was at that time warm and bleeding from two wounds—one in the head, the other in the region of the heart.

SIX-COUNTY AGREEMENT.

TYRONE UNIONISTS AND THE BOUNDARIES.

An enthusiastic Unionist demonstration was held at Omagh yesterday to define the policy of the Unionists of Tyrone and Fermanagh on the boundaries question.

Mr. James Cooper, M.P., presided, and said that, when they accepted their own Government for the six counties, they believed that the matter was settled. He himself had voted against the six-county scheme, because he held that they were bound to the men of Donegal, Monaghan, and Cavan. Before the ink was dry on the six-county agreement, however, attempts were made to destroy the guarantees which had been given. Mr. Michael Collins wanted Tyrone and Fermanagh or nothing. There were a few districts on the Fermanagh border that had Nationalist majorities, and he would make an offer to hand over those districts to Collins in exchange for the Protestant divisions in the Pettigo district of South Donegal.

More than five-sixths of County Fermanagh was on the side of Ulster, except those few border districts, but Collins would not take those because the Fermanagh County Council and other public bodies would then become Unionist. In Tyrone they had no border problem. They were all Unionist, except a few districts on the shores of Lough Neagh. He would advise every man to join the Specials until this organisation was perfected, and they would defy Collins and Churchill to alter the boundaries.

The meeting enthusiastically adopted a resolution binding the Unionists of the six counties to defend the boundaries defined in the 1920 Act.

CARDINAL LOGUE'S RETURN

LONG FAREWELL AUDIENCE OF NEW POPE.

ROME, Friday.

The Pope received Cardinal Logue in farewell audience to-day. The Cardinal is leaving on Monday on his return to Armagh.

Cardinal Logue had not applied for a regular audience, but when the Pope knew that the Irish Cardinal wished to take leave of him, he received him in the Library, where the Pontiff is taking his meals temporarily until his private apartments on the floor above are restored and put in order for his use.

Cardinal Logue, before reaching the Library, passed through the so-called Little Throne Room, which serves as the Pope's temporary bedroom.

The Pope received Cardinal Logue with the greatest cordiality and affability, and conversed with him for over half an hour, asking him to convey the Apostolic Benediction to the faithful in Ireland.

Cardinal Logue told His Holiness that he had intended to come to Rome for the Eucharistic Congress in May, but that having come for the Conclave, he thought that he could not return for the Congress. In fact, he said, he feared that this would be his last visit to the Eternal City, as he was 81 years of age.

The Pope replied that he hoped to see him on that occasion, and also on many others.

The Papal Bull appointing Monsignor Patrick O'Donnell, the Bishop of Raphoe, as a Coadjutor to the Archbishop of Armagh, which was prepared during the last days of the Pontificate of Benedict XV., has been delayed, as the seals of the former Pope were broken according to ritual on his death, and must be substituted by the seals of the present Pontiff.—(Reuter.)

SHOTS IN CLONES.

INCIDENT AT A FUNERAL.

There was a good deal of excitement at Clones yesterday as a result of two or three volleys, which were fired when a funeral was passing through the town on its way from Belfast to Belturbet.

Clones since Saturday evening is patrolled by the I.R.A., who are armed with rifles, and all traffic passing through the town is stopped. When the funeral, which consisted of a motor hearse and a private motor car, entered the town, the driver of the hearse was challenged by a picket, but did not stop. He was driving away when a volley was fired in the air. The funeral party immediately stopped, and were informed that they should have stopped at once when challenged. They were then allowed to proceed.

DUBLIN DOCKERS' STRIKE.

STEAMSHIP SERVICE HELD UP.

The strike of 100 dockers employed by the British and Irish Steam Packet Company, which began on Thursday at the port of Dublin, was continued yesterday, and the s.s. Lady Wimborne remained undischarged.

The cause of the strike was the engaging of a crew for the Lady Wimborne who did not belong to the Sailors' Branch of the Irish Transport and General Workers' Union.

The Secretary of the National Union of Sailors and Firemen stated yesterday that he could not understand the action of the Irish Transport Workers' Union. The British and Irish Steam Packet Company applied to his union for a crew of ten men for the ship, and he sent them directly from the office of the union. All these men had been contributing members of the union for years, and every one was a Dublin man. So far as he could see, the Transport Union wanted these men to be replaced by members of the sectional union of sailors and firemen who were members of the Transport Workers' Union.

The position in regard to the strike of dockers employed by the London and North-Western Railway Company remained unchanged yesterday. In this strike about 120 members of the Irish Transport and General Workers' Union are involved, and their action has affected 150 members of the National Union of Railwaymen.

IRISH RAILWAY AGREEMENT.

The adjourned conference between the Ministers of Labour of the Provisional Government and of the Northern Parliament, the railway managers, and the representatives of the men's unions, was resumed at the Ministry of Labour, Lord Edward street, Dublin, yesterday, and dealt with the completion of the agreement reached last week and details regarding its working. The agreement was made for a period of six months, and a Government Commission is to be set up to inquire into the entire working of the Irish railways.

FROM TO-DAY'S LONDON PAPERS.

ULSTER FRONTIER.

UNIONIST FEARS.

"THE TIMES" OF TO-DAY WRITES OF THE IRISH SETTLEMENT:—

The Ulster members, supported by the "Die-hard" Unionists, will continue their opposition on the remaining stages of the bill, and will move a series of amendments in Committee. The extreme view of the Ulster members is that the Free State Bill tears up the Act of 1920, and their amendments in Committee will be designed partly, at least, to clarify the position.

They point out that, as matters stand, they do not know exactly what territory will remain under the jurisdiction of the Northern Parliament. Their Budget may be framed and their taxes levied upon a suppositious taxable capacity which the Boundary Commission will upset. Similarly, in the arrangement of the judicial system, the Northern Parliament is uncertain what the requirements of the not distant future will be.

The Government in its search for a neutral Chairman of the Commission, whose impartiality and judgment shall be universally recognised, is looking to Canada, and it is suggested that Sir Robert Borden may be asked to accept the position.

EGYPT'S FUTURE.

LORD ALLENBY RETURNING.

We learn, says *The Times*, that Lord Allenby, who is in full agreement with His Majesty's Government as to the policy to be pursued in Egypt, is returning shortly to Cairo. The conversations which have taken place in London have resulted in complete understanding as to the communication which Lord Allenby will make to Sultan Fuad. The terms of the agreement arrived at between Lord Allenby and the Government will be communicated by Lord Allenby to the Sultan on his return to Cairo, after which it is understood they will be published.

The High Commissioner for Egypt was received in audience by the King yesterday, and it is understood that he will have a further conversation with the Prime Minister before leaving for Cairo. Responsibility for the administration of Egypt will now be laid on the Egyptians themselves.

MR. BEVAN TO RETURN.

ACTING UPON ADVICE.

Mr. Gerard Lee Bevan, until recently the Chairman of the City Equitable Fire Insurance Company, and senior partner in the firm of Ellis and Co., Stockbrokers—both concerns are now in liquidation—is expected to return from France at any moment (says *The Times*). Mr. Bevan has been living quietly in France, and it may be said now that there is every reason to believe that he did not go to the South of France, as has been intimated, but has remained in Paris the whole time.

It is understood that he has intimated his readiness to accept the advice that he should return to England, and yesterday some of his friends believed that he had, in fact, returned.

THE STOCK EXCHANGE.

A VERY ACTIVE DAY.

Yesterday was described as the most active day ever experienced in gilt-edged securities, and the buoyancy of all investment Stocks extended to many other securities of a semi-investment character, says *The Times*. New high levels were touched in several of the leading Government Stocks, and the demand was so keen in some instances as to sweep the market clean of stock. Great Western Railway Ordinary had a very sharp advance, and other "heavy" Home Railway Stocks also showed strength. Buyers also turned their attention to Foreign Government and Railway Stocks, but there was very little interest taken in Oil and Mining Shares.

"HAPPILY EVER AFTER."

The *Daily Express* says:—The Royal wedding looks like doing more to achieve a "brighter London" than all the societies ever invented. There are parties, dances, festivities of all kinds. All this is good for trade. The wheels of commerce, once set moving, tend to keep on revolving with their own momentum. What that means needs no explanation. The wedding of our Princess may well—as in a fairy story—mark the beginning of the end of trouble. So may it be.

THE IRISH DEBATE.

The *Daily News* says:—We never had any serious doubt about the decisive defeat of the Die-hards on the Irish debate. Not only have they a very feeble backing in the country, but we shrewdly suspect that their opposition was vocally violent because they knew it was safe both to shout and to oppose.

AMERICA AND FREE STATE.

QUESTION OF LEAGUE OF NATIONS.

Mr. Michael Collins has received a cablegram from Mr. John Devoy, America, in which he states that Ireland's representatives in the League of Nations would be absolutely powerless in a body controlled by England for her own purposes, and would only be pawns in her Imperialistic game. Mr. Devoy further states in the course of his cablegram:—"Although they remain uncompromising Republicans, our best men here, under existing conditions, favour giving "Free State" a chance to do what it can for Ireland. Personally I am utterly opposed to de Valera's attempt to upset the Free State agreement, and to substitute therefor what is a repudiation of the Independent Republic."

Mr. Collins has replied as follows:—"The Press statement that MacWhite had applied for admission of Ireland to League of Nations is entirely baseless. The matter of entry into League not considered or discussed, and will not be until Free State Government and Parliament formed. Of course, I subscribe to the doctrine that the attitude of the United States, or any other country to an Association of Nations is one for the people of the States or country to decide in accordance with their own interests and wishes. Our idea was to have some sort of a world-wide Irish Federation, each separate part working through the Government of, and in accordance with the laws of, the country where it had its being, but all joined by common ties of blood and race. Unfortunately some of those we sent to America did not understand the vital principle of the idea, and more unfortunately still we at home were not aware of that until it was too late."

Cables of congratulation have been received by Messrs. Griffith and Collins from Mr. J. O'Donovan Rossa, Sioux City, and the editor of the *Antigo Herald*, Wisconsin. The American Association for the Recognition of the Republic, Cedarhurst, Long Island, are sending 100 dollars for the Irish cause.

TYRONE OUTRAGE.

FAMOUS MANSION BURNED.

The beautiful mansion at Greenhill, a mile or so from Ballygawley, County Tyrone, formerly the seat of the Stewart family, was maliciously destroyed by fire early yesterday morning.

The mansion, which was unfurnished and unoccupied, was situated on an eminence in a quiet country district. The miscreants placed hay, saturated with petrol, in most of the rooms, and set it ablaze. Nothing could be done to save the building owing to the scarcity of water.

Captain Baker, Special Constabulary, Aughnacloy, was slightly injured on the head, and had his great coat and cap destroyed by moulten lead falling from the roof as he entered the building in an effort to cope with the flames.

ULSTER AND INTERMEDIATE BOARD.

Speaking at Ballymena yesterday afternoon Lord Londonderry, Ulster Minister of Education, said that he could not for one moment agree to the drastic proposals of the Intermediate Board with regard to the marking of Irish history and geography questions, and had intimated to the Board that in all the circumstances he did not now desire to make use of the Intermediate examination papers which would be set this year for Southern Ireland.

TROOPS IN STRABANE WORKHOUSE.

Yesterday 200 men of the Rifle Brigade took over possession of Strabane Workhouse. The Guardians had previously refused an application to allow troops to be stationed there, and during the past week an attempt was made to burn the workhouse.

BETTING FRAUD CHARGE.

PARAGON'S WIN.

TIME ON FORTY-FIVE TELEGRAMS.

POSTMASTER'S STORY.

HOW "2.50" WAS MADE "2.45."

The hearing was resumed at Bow street Police Court, London, yesterday, of the remarkable betting case in which Captain Owen Peel and his wife, Mrs. Violet Margaret Florence Peel, are charged with having "feloniously and with intent to defraud by virtue of certain forged instruments—to wit, telegrams—unlawfully obtained money from turf commission agents."

The case concerns 45 bets made by telegrams in the names of Captain and Mrs. Peel, backing Paragon, the winner of the Duke of York Stakes at Kempton Park on Saturday, October 8. Paragon's starting price was 100 to 8. The bets totalled £368 and the winnings £4,600.

Captain Peel is the only child of Major and Mrs. Hugh Peel, of Brynpys, Flint, who are big land-owners. Mrs. Peel is the only daughter of Sir Robert Buchanan Jardine, the racehorse owner.

TELEPHONE CALL.

POSTMASTER'S EVIDENCE.

When the case was before the Court on Wednesday, counsel for the Post Office said that the telegrams had been despatched from Dassett, a small village in Warwickshire. He alleged that Mrs. Peel obtained the result of the race from a friend in London by telephone, and that Captain Peel induced the Postmaster to mark the time when the telegrams were handed in as "2.45," whereas they had not been handed in until about 3 o'clock.

Mr. Leslie Dow, the friend to whom Mrs. Peel spoke on the telephone, denied that he told her the name of the winner.

Yesterday George Watts, the Postmaster at Dassett, said that when the defendants entered the office Mrs. Peel stated that she was expecting a telephone call. Captain Peel handed him a telegram, and just then the call came through for Mrs. Peel. She had been in the box for about ten minutes when she called the captain. After a minute or two he walked towards the shop door, but, turning, took a batch of telegrams from his pocket, saying that he had almost forgotten them.

Witness could not deal with such a bunch of telegrams, so he went out to fetch his lady assistant, leaving his wife in charge of the messages. The first telegram which was on the top of the batch was coded 2.50, and Captain Peel asked if it could not be 2.45.

The magistrate pointed out "45" had been put over the 50, and the witness said that he agreed to his assistant making the alteration.

While she was telephoning the 2.45 telegrams to Banbury for transmission to London she asked, "What time for these telegrams?" Captain Peel said "2.45." "She looked at me," said witness, "and I nodded to her."

Later, while Captain Peel was still there, the assistant, from the telephone box, said that Banbury wanted to know what time the telegrams were handed in. Witness replied "2.45."

Pressed as to the actual time when the telegrams were handed in, the witness replied, "Just on 3 o'clock."

Asked why he timed them 2.45, he replied that he knew it was against regulations, but he "did not think that a man in Captain Peel's position would work a trick on me like he did."

Two days afterwards Captain Peel called at the Post Office, and said, "You must stick to the time—2.45."

Cross-examined, the witness admitted that his clock might sometimes be a minute or two fast.

Asked if he did not allow the telegrams to be timed 2.45 because he knew that that was the time when Captain Peel had come to the office and had been in witness's sight the whole time, the witness replied "that is the reason why I allowed it."

The further hearing of the case was adjourned until next Tuesday.

WITHHELD GRANTS.

RATEPAYERS' LIABILITY FOR EXTRA LEVY.

At a "Republican Supreme Court," held at 18 Rutland square, Dublin, Patrick Belton, farmer, of Belfield Park, Santry, Co. Dublin, appealed against a judgment of the "Circuit Court," in giving a decree in favour of the County Council of the County of Dublin against the appellant for £63 14s., second moiety of Poor Rate, for the period commencing April, 1921.

Mr. St. L. Devitt (instructed by Messrs. Gore and Grimes) appeared for the appellant; Mr. John J. O'Byrne (instructed by Mr. T. Early) for the respondents.

It was contended on behalf of the appellant that he had not been given credit for the agricultural grant, which should have been deducted by the respondents, and that therefore he was not liable for the amount of rate claimed.

The money, applicable to Ireland under the Local Taxation Act for the relief of rates on land in Ireland had since September, 1920, been appropriated by the Government for payment of claims granted for malicious injuries, but the respondents had no legal right to make up the deficiency by levying additional rates on the landholders under its jurisdiction.

The appeal was a test case.

Mr. O'Byrne, for the County Council, argued that the agricultural grants which up to September, 1920, had been applicable to Ireland under the Local Taxation Act, were not payable after that time even under Imperial law; and also that they were not payable under "Republican law," which must guide the Court in arriving at their decision.

In September, 1920, an order was made which provided that where the Lord Lieutenant was satisfied that the local authority had refused, or failed, to perform its duties, then he might make an order, prohibiting, or restricting, the application of any sums which might be payable to the local authorities out of the Local Taxation account.

The present County Council was elected in June, 1920, and one of its first acts was to pass a resolution acknowledging Dail Eireann as the duly elected authority, and undertaking to give effect to its decrees. In the following July local bodies in Ireland were notified by the Local Government Board that without a definite assurance from them that they would when called upon, submit their accounts to audit, they would cease to receive any further loans or grants.

The County Council refused to submit its accounts to audit, or to recognise the authority of the Department, and consequently its agricultural grant was stopped. Consequently, at the beginning of 1921, the County Council had to provide for its expenditure, and to face the deficit resulting from the withholding of the Agricultural Grants.

At that time there could be no higher duty cast on any public body than of successfully carrying on its functions. It was a matter of the greatest national urgency and importance, because a fight was then being carried on between the Governments of the two countries, the success of which largely, if not entirely, depended on the attitude taken up by Irish public bodies like the Dublin County Council.

Judgment was reserved until next Wednesday morning.

THE ROYAL WEDDING.

More than £26 has been collected in the County Monaghan for a wedding gift to Princess Mary. The collection was directed by Lady Leslie, Glaslough. The list closes on Tuesday next.

THE MILITARY AND AN INQUEST.

At an adjourned inquest at Glounthane, Co. Cork, yesterday on the body of Michael Savage, who had been killed by a shot when an attempt was made to hold up a motor car in which Colonel-Commandant Higginson and other military officers were travelling, the Coroner read a letter from the military authorities stating that the military witnesses would not attend the inquest unless it was held in a military barrack. The evidence showed that robbery was the motive of the "hold up."

J. MIZRAHI,
THE ORIENTAL CARPET EXPERT,
Undertakes to repair all kinds of Carpets, NO matter what Condition, Eaten by moths, damaged by fire, threadbare, stains of any kind, etc.
All our Workmanship is perfect and original.
Alterations can be made to any size required.
'Phone 1925. CHARGES MODERATE.
Address—64 HARCOURT ST

HORSES.
Wires—"Sewell's, Dublin." Telephone—674.
SEWELL'S, DUBLIN.
SPECIAL AUCTION
AT THE REPOSITORY ON
THURSDAY NEXT, FEB. 23rd,
Of about
25 ARMY HORSES.
nly Sold owing to Evacuation of Troops, including MERICAN DRAUGHT HORSES AND MULES. he Embargo on their Sale in Ireland having been withdrawn.
Also other
ORSES, PONIES, AND TRAPS, HARNESS, etc.
EWELL, SON & SIMPSON
AUCTIONEERS (LTD.)

DOMESTICS CONTINUED.
WANTED, Nursemaid (R.C.) for Co. Donegal; one child, two years; state wages and send copies eferences.—"Z 3207, Nursemaid," this office. 8 18
WANTED, Protestant Children's Maid, country, salary £25. Apply "Z 3224, Maid," this ffice. 17 C

KITCHEN, LAUNDRY, ETC., WANTED.
WANTED, a good Kitchenmaid. Apply Edgar, Kilruddery, Bray. 17 C

DOMESTICS DISENGAGED.
HOTELS AND RESTAURANTS, OFFICIALS, SERVANTS, etc.
ALL ADVERTISEMENTS of Hotel and Restaurant Officials and Servants Wanted and seeking employment will be found under Special Heading following Situations Vacant.
ENERALS, H. P'maids, Cooks, Nurses; only recommended Maids registered. Apply Quinn's Agency, anelagh. 19 D
ADY recommends Cook, strong, good washer, for Mondays.—E 1419, this office.
SERVANTS' REGISTRY.
31 WESTMORELAND STREET, DUBLIN.
HOURS. 10 a.m. to 4 p.m. for Servants; 11 a.m. to 4 p.m. for Ladies. (Saturdays 10 a.m. to 1 p.m.) T

COOKS AND DAIRYMAIDS DISENGAGED.
A RESPECTABLE young Cook General or General; good cook; understands dairy and fowl, or housework; good discharges. Please apply B. Walsh, ghnaskeagh House, Mountpleasant, Co. Louth.
NY number Cooks, Protestant, Catholic, private and hotels.—Kennedy's, 68 Sackville st.
OOK General wants situation, Protestant; disengaged when suited. Apply Cook, 23 Coldwell st., andycove, Kingstown. 17 C
OOK General seeks employment; Protestant; poultry, dairy; good reference.—"Z 3253, General," this ffice. 18 D
EXPERIENCED Cook; I.C.; recommended.—E 1295, this office. 17 A
OOD Plain Cook (I.C.) wishes situation; highly recommended.—E 1108, this office. 15 A
OOD Cook disengaged; suburbs; wages £30; well recommended.—12 Lower Grand Canal st. 19 B
ROTESTANT Cook, good, disengaged; city, suburbs; good papers; highly recommended.—E 4266, this office. 17 A

OUSE AND PARLOURMAIDS DISENGAGED.
ADY Clodagh Anson is anxious to recommend good Head Housemaid of two, or Single. Apply Miss ary Flynn, 20 Lakeview terrace, Kilkenny. 17 B
RS. Cantwell, Killiney, recommends young House Parlourmaid; R.C.; experienced. 17 C
OUNG House Parlourmaid; 2 years' discharge; highly recommended. Seen to-day, 11-1, 24 Main st., Blackrock.

GENERALS DISENGAGED.
LADY highly recommends reliable, useful General. Seen Mrs. Keogh, 6 Charlemont place.
ROTESTANT General; plain cooking; where another maid kept; small family.—E 1420, this office.
ROTESTANT General; good plain cooking; small family; Kingstown direction preferred.—E 1264, this office.
MART young General; highly recommended. Seen to-day, 11-1, 24 Main st., Blackrock.
ITUATION Wanted, General; housework, plain cooking etc.; steady girl, R.C. Replies to Mrs. Robi Glackstown, Westmeath.

NURSES DISENGAGED.
HILDREN'S Nurse young, excellent references, requires situation; good needlewoman; Kingstown or ilkey preferred. Apply 159, Irish Times Branch ffice, Blackrock. 17 C
URSE, Infants; thoroughly experienced; R.C.; highest reference; good wages expected.—E 1087, this office. 15 A
ROTESTANT Girl as Child's Maid, under nurse; recommended.—"Z 3198, Maid," this office. 17 A
UPERIOR middle-aged Nurse disengaged; country preferred; wages £30.—H 999, Irish Times Branch ffice, Kingstown. 17 C
UPERIOR young Nurse disengaged; would go to tland.—Quinn's Agency, Ranelagh. 19 D
RAINED Children's Nurse, five years' experience, wishes situation in England about end of March.—"Z 3098, Nurse," this office. 15 A

SPECIFIC ARTICLES.
AT KELLY'S, 48 FLEET STREET. Engagement Rings—A magnificent selection of Secondhand Single Stone, Two, Three, Five Stone Gipsy, Marquise, and Cluster Rings, set with Diamonds, Emeralds, Rubies, Sapphires, and Pearls, etc., of the finest quality, brilliancy, and colour. T
ABY Carriage—Magnificent 1922 £25 Model, Dunkley's Patent Outside Springs, Motor Panel Body, che body, thick equal wheels, plated tubular handle, ther lined hood, beautifully upholstered, mud guards, ake, storm apron and umbrella basket, never used, nuine bargain, £12 12s.—54 South Richmond st., ublin. 15 A
BILLIARD Cloth for Sale; reduced in price; any length cut.—E. A. Clare, 22 St. Anne st., Live ol.
OR Sale, 3 light Brass Gasalier, complete with burners and globes; Coal Box, and some W tting.—E 981, this office. 15 A
HIGHEST quality Fibre Mattresses, single £1, double 25/-; Mattresses Rewired, single 18/-, double £ turned same day.—O'Driscoll, 1 Waterford st., Dublin. 24 25
EFT for Sale, superior Coachbuilt Go-car, £4 15s.; others from £3 10/-; Boat-shapes American Double Single Go-cars. Repairs a speciality.—At Terenure am. and Cycle Works. 16 B
ORRY and Motor Covers, Tarpaulins and Horse Rugs, Secondhand, cheap.—Weiner's, 125 Upper bbey st., Dublin. X
UT and Take Roulette, 6/- per dozen, or 1/- each post free; also wonderful Magic Writing Tables per dozen, or 1/2 each, post free. Address E 141 office.
RAILWAY Lost Property—500 Umbrellas, silk mixture, from 3/-; 500 Ladies' and Gents' Overcoats, aterproofs, Showerproofs, Fur Stoles, Blankets, from 6.—9a Grafton st., Dublin. T
TYPEWRITERS—Modern Underwoods, etc., at bargain prices.—Norman, 5 Upper Ormond quay. T
TELESCOPE, 3 inch Object Glass, terrestrial, and two Astro Eye Pieces.—W. Smyth, Glenvar, Howth ad. 16 B
FRENCH Coats, Ground Sheets, Cycle Capes, and Puttees, cheap.—Weiner's, 125 Upper Abbey st., ublin. X

CONTINUED ON PAGE 2.

opportunity
ousewives to
We have secured
2,400
all wool, double-bed size, whipped singly, beautiful
BLANKETS
slightly flawed in process of manufacture — which we are offering at the following temptingly low prices per pair
17/6 - - 20/-
25/- - - 30/-
SEE WINDOWS
CO., LTD.
JOHNSTON'S COURT

ARMED MOTORISTS' FIGHT.

THREE WOUNDED

I.R.A. MAKE ARRESTS.

Four men have been arrested by the Mid-Limerick Brigade of the I.R.A. in connection with the fight which took place between Annahalty and Birdhill on Thursday.

William Lane and his brother James were taking a greyhound to Borrisokane Coursing Meeting in a motor car, and when they were near Annahalty they were asked to pull up and give a tin of petrol to the occupants of another car. They refused. Thereupon the men in the second car opened fire with rifles and automatic pistols.

The driver of the Lanes car put on full speed, but the attackers started their machine and set off in pursuit. William Lane returned the fire, and many shots were exchanged until the Lanes reached Birdhill, where they were overtaken and, after a struggle, disarmed. James Lane was wounded in the head, and two members of the attacking party, it is stated were wounded.

The I.R.A. scoured the country for the attackers, and later in the day made four arrests. According to our Limerick Correspondent, the captured men had a motor car which had been stolen from Mr. E. Lloyd's premises.

James Lane is progressing favourably in Limerick Hospital.

THE GAIETY THEATRE.

"MIGNON."

There was a large and appreciative audience at the Gaiety Theatre last night, when the O'Mara Opera Company presented that most tuneful opera "Mignon." Being the first performance by this company, much interest was naturally aroused by the rendering of Ambroise Thomas's most popular work, which has held its place in popular favour for more than sixty years, and which bids fair to be long held in esteem by English opera companies. Miss Florence Morden in the title *rôle* surmounted the many difficulties of the part in a manner that evoked the heartiest applause, and her singing and acting, as a member of Giarno's troupe of travelling gipsies, achieved an unquestionable success, her rendering of "Knowest Thou That Dear Land" evoking a hearty encore. The part of Filina requires a voice of exceptional flexibility, and was taken by Miss Kathleen O'Dea in a most pleasing manner, her rendering of "I am Titania" being an exceptional treat. As the youthful Frederick, Miss Constance Bower played the boy's part with befitting gallantry, while the tuneful tenor of Mr. Lyon Mackie as Wilhelm was heard to fine effect in such items as "In Her Simplicity." The pathetic character of Lothario, the aged and infirm minstrel, was impersonated by Mr. Flintoff Moore, who was accorded a hearty reception, and achieved an artistic triumph in the "Swallow" duel with Mignon. Mr. John Bateman appeared as Giarno, the gipsy, Mr. McCarthy as Laertes, and Mr. Andrea as Antonio. The performance of the augmented orchestra, under the conductorship of Mr. R. J. Forbes, left no room for fault-finding.

At the matinée to-day, "Il Trovatore" will be performed, and to-night the "Lily of Killarney."

£600 IN BAG OF MEAL.

EIGHT ARRESTS IN MAYO.

An official statement narrating incidents connected with the robbery at the Hibernian Bank at Charlestown, Co. Mayo, on February 1, was issued yesterday on behalf of the I.R.A., Beggar's Bush Barracks, Dublin. It states that after a week of exhaustive inquiry the first clue was obtained when a Volunteer received a letter to the following effect: "Prepare for death. Dead men want no information about bank robbers."

As a result of the clue obtained, a big swoop was carried out by the Brigadier. In one house which was searched a remarkable discovery was made. In a bag of meal the searchers found a bundle of banknotes containing in or about £600. £195 was bound with the usual bank binding, and stamped Hibernian Bank, Charlestown. As a result of the find, eight arrests were made. The round-up was proceeding yesterday morning and during the previous night. The Brigadier hopes to be able to recover the greater part, if not all, of the money taken.

GRATEFUL EMPLOYES.

MESSRS. EASON'S STAFF'S REUNION.

An enjoyable social re-union and dance was held on Wednesday evening, in the La Scala ballroom, by the staff of Messrs. Eason and Son, and their friends. Tea was served at 8 o'clock, after which a very interesting entertainment was provided by members of the staff. The programme included songs, violin and pianoforte solos, recitations, step dancing and a humourous sketch "Mr. Blatherwick's Diplomacy." Miss Rhoda Coghill, one of the guests of the evening, contributed a delightful rendering of Chopin's Ballade in G Minor. Dancing began at 10.30 o'clock and continued until 2.30 a.m. At times more than 100 couples were on the floor. Mr. Grattan Kelly's band provided the music, assisted by Mr. Miceal O'Colgain who played the Irish pipes. Supper was supplied by the La Scala management.

During the evening Mr. Digges read an address to the members of the firm congratulating them on the completion of the new premises and conveying the appreciation of the staff of the thought and care that had been expended in the designing and erection of the building, which was "so suitable for the business and so calculated to maintain the comfort, well-being, and welfare of the workers."

The address expressed the sincere hopes of the employés for the future welfare of the firm, and referred to the deep sorrow that was caused by the death of Mr. Brunton, one of the directors "whose genial manner and sincere sympathy endeared him to every one of us from the oldest to the youngest." Regret was expressed at the death of Mr. George Clampett.

In reply, Mr. Charles Eason thanked Mr. Digges and the staff for their congratulations on the completion of the new buildings, and referred to the heavy labour which had fallen upon the architect, Mr. J. A. C. Ruthven, who had spared neither time nor energy in designing in every detail the plans for the buildings. His success was visible to all in the handsome pile of buildings which were an ornament to the city.

Mr. Eason also thanked Mr. Digges for the kind reference to Mr. Brunton, whose death was deeply lamented by all, and he also cordially agreed with the testimony Mr. Digges bore to the work and character of the late Mr. Clampett.

Mr. Eason urged upon all connected with the business the importance of keeping constantly before their minds that the business should give the public the most efficient service possible.

MODEL ENGINEERING.

At a meeting of the Dublin Society of Model and Experimental Engineers held in the Royal College of Science last night, Mr. H. G. Becker, A.R.C.Sc.I., lectured on "Model Engineering as an Aid to Experimental Work." The lecture was designed to illustrate the application of model engineering to scientific work. Co-operation between the two classes of workers, the lecturer said, was most valuable and often necessary. Demonstrations of working models were given, including that of a centrifugal pump designed to maintain a constant temperature. Another interesting demonstration was that of a hot air engine capable of supplying much energy for an interminable length of time.

Old Chronic Coughs

Veno's Lightning Cough Cure gives immediate Relief, Loosens the Phlegm and makes the Breathing Free and Natural.

Veno's Lightning Cough Cure is a real boon to all who suffer from old chronic coughs. The relief it gives is quick and lasting, because it loosens the tough phlegm and clears the bronchial passages. Then the cough becomes easy and the breathing free and natural. Veno's Lightning Cough Cure is made of rare balsamic essences that heal the lungs and give them strength to throw off the disease.

Veno's Lightning Cough Cure

is the world's supreme remedy for Coughs and Colds, Lung Troubles, Asthma, Bronchitis, Nasal Catarrh, Hoarseness, Difficult Breathing, Influenza, and for Whooping Cough and other Bronchial Troubles in Children. Prices 1s. 3d. and 3s., the 3s. size being the more economical. Of Chemists and Medicine Vendors everywhere. Insist on having Veno's, and refuse all substitutes.

DUBLIN AND THE PROVINCES.

NEWS FROM ALL PARTS

RETAIL SWEETS ASSOCIATION.—The fifth annual general meeting of the Irish Retail Confectioners' Association was held this week, when the Chairman, Mr. Maxwell Lemon, spoke of the concessions which the Association had gained for the trade. Among the matters discussed was the sale of sweetmeats in large stores as a side line, to the detriment of the legitimate trade. The matter was left in the hands of the Executive Committee. Mr. Maxwell Lemon was re-elected president for the fifth time.

CANCER RESEARCH.—At a meeting of the Cancer Research Fund (Ireland) Organising Committee, held a Hume House Hume street, Dublin, on Thursday, a letter was read from the New York Society offering to assist the Cancer Research Fund, Ireland, in every way possible. A whist drive was arranged to be held at Hume House on Saturday, and arrangements were made to hold a *fête* in aid of the fund during this year.

LEINSTER.

TULLAMORE FAIR.—There was a slack demand for store cattle at Tullamore fair yesterday, but prices were maintained. Springers and milch cows sold at from £14 to £30, and prime beef averaged 45s. a hundredweight. There was a brisk demand for sheep, of which, however, there was a small supply. Wethers brought £4 10s. each; lambs, 45s. to 63s. At the horse fair prices were low, and only good horses brought as much as £20.

CASTLECOMER UNEMPLOYMENT.—Damage estimated at £14,000 was done at the Castlecomer Collieries by the raiders who smashed up the plant last week, and 250 men and boys have been thrown out of work. Four arrests in connection with the outrage have been made.

MUNSTER.

PIG TRANSPORT DIFFICULTIES.—Owing to the railway strike in operation at the time, Listowel fair was poorly attended. Pig buyers came from Limerick by motor car, and sent their purchases (at £5 10s. a hundredweight) by road to Tarbert, and from thence by boat, as was the arrangement forty years ago.

RAILWAY GUARD KILLED.—Thomas Kinehan, a railway guard, of Thurles, was knocked down and killed by a train outside Lisduff Station as he was crossing the line to adjust some points. At the inquest the jury found that he was accidentally killed in the discharge of his duties, and that no blame attached to anybody. Kinehan leaves a wife and seven children.

PRACTICAL CHARITY.—No more free lunches of bread and warm milk, such as have been supplied to poor school children in Listowel during the winter by locally-subscribed funds, will be distributed this season.

FOUND A BOMB.—Serious injuries to the hand were sustained by a man named James Hogan, Hall street, Thurles, by the explosion of a bomb which he was carrying, and which he is stated to have found.

ULSTER.

FARMER'S ALLEGED BULLET-MOULD.—At a special Court in Londonderry yesterday, John Hankin, farmer, Carnreagh, Co. Derry, was committed for trial on a charge of being in possession of arms and ammunition. Special constables said that they raided the man's house and found a six-chambered revolver, a mould for making flat-nosed bullets, a box of slugs; a double-barrelled gun was found in a corn stack.

A HOUSING PROBLEM SETTLED.—At Strabane No. 1 Rural Council, Councillor James Gallagher complained that when Roman Catholics vacated two labourers' cottages the houses were handed over to two Protestants. He did not care what any man's religion was, but he sought fair play for all. The Council decided that in future vacated cottages were to be let to people of the same religion as the outgoing tenants.

WHERE LIVING COSTS HAVE FALLEN.—Estimates for the upkeep of the County Monaghan Home for the ensuing year amount to £18,137, £6,400 less than the total for the four Unions last year. It was pointed out that the cost of living had fallen by 20 per cent. in the meantime.

CO. MONAGHAN "HOME."—Although the Secretary submitted a letter from the Local Government Board that the motion was out of order, the Monaghan County Home Committee passed a resolution in favour of changing the site of the Home from Monaghan to Castleblayney, on the grounds that the Castleblayney Workhouse could be fitted up at less expense. The recommendation will be sent to the County Council.

Londonderry City rates have been fixed at 13s., a reduction of 4s. 3d.

Our Strabane Correspondent says that a ewe belonging to Mr. Philip Quigley has given birth to six healthy lambs.

Mr. Reginald H. Keatinge, O.B.E., J.P., has been elected a member of the Royal Irish Academy of Music.

Three armed men raided the premises of Miss Harrison, shopkeeper and farmer, Calary, Co. Wicklow, on Thursday night, and searched for money, but went away without taking anything.

Several shots have been discharged at the house of Mrs. Hawes, Tullakeel, Ardee, and threatening notices posted on the lands as a result of an agrarian dispute.

Superannuation allowances and gratuities for officials of the Monaghan Workhouse whose services have been dispensed with following amalgamation amount to £5,427.

Cavan County Council has refused an application from the County Executive of the Gaelic League to increase the technical grant for the teaching of Irish in the county from £555 to £2,000.

Four attendants at the Londonderry Asylum have been superannuated, eight discharged, and four vacancies are not to be filled, in the interests of economy.

Estimates for the County Wicklow Board of Health amount to £42,834, a reduction of £6,000 on the sum required for Poor Law administration last year.

On Thursday night the police raided the house of Joseph Hampson, Ballydonegan, Dungiven, Co. Derry, and seized 20 gallons of potheen, which had been brought on the previous day from Sherrin Mountain. There were nine men in the house at the time of the raid.

An attempt has been made to burn down the house of Mr. J. O'Brien, Waterpark, Bundarragh, Co. Wicklow. Considerable damage was done, and a relief fund has been opened locally. No motive can be assigned for the outrage.

The vacant Workhouse at Carrickmacross has been let to the Carrickmacross Manufacturing Company at a nominal rent of £5 a year. After two years the rent will be subject to arbitration.

Clandeboye Camp, one of the camps where the 36th (Ulster) Division was trained during the war, is being made ready for the reception of troops from the South and West of Ireland. The camp, which has accommodation for six battalions, is three miles north of Newtownards, Co. Down, and on the main road to Belfast.

There will be a dance in aid of the National Society for the Prevention of Cruelty to Children at Mr. Leggett Byrne's ballroom, 27 Adelaide road, on Tuesday. Murray's Melody Five will provide the music.

The next meeting of the Leinster Society of Organists and Choirmasters will be held on Monday next at the Royal Irish Academy of Music. A lecture on "Plain Chant," with instrumental illustrations, will be given by the Reverend C. J. Brennan.

At a meeting of the Irish "Mothers' Pensions" Society a delegation was appointed to interview the Dublin Board of Guardians for the purpose of securing the abolition of the anomaly in connection with Poor Law administration, whereby widows with only one child are excluded from the receipt of outdoor relief.

FALL IN COST OF LIVING.

The *Labour Gazette* for February states that on February 1 the average level of retail prices of all commodities taken into account in the statistics prepared by the Ministry of Labour was about 88 per cent. above that of July, 1914. A fall of four points as compared with the figures of December 31 last.

AUCTION SALES.

MESSRS. BATTERSBY AND CO.

To-day, in our auction columns, Messrs. Battersby and Co. announce some very desirable lots at their sale on Thursday next. The list includes Rathkenny, No. 19 Hollybrook road, Clontarf; 9 Victoria road, Rathgar; Donaree, Iona Drive, Glasnevin; 12 North Circular road, Clontarf Golf Club Pavilion, 3 and 4 Usher's quay, and 43 Lindsay road, Glasnevin, and in each case clear possession will be handed to purchaser. The list also includes No. 14 North Circular road, which is let at £60 per annum. Bellamont Forest, Co. Cavan, and Hazlewood, Sligo, will be offered at later dates, and particulars are set out in our auction columns.

MR. HOLDEN.

On Wednesday next Mr. Holden will offer for sale by auction, in the salerooms, 2 St. Andrew street, Dublin, the modern residence, 35 Dartmouth square, with possession; also the three business houses, 16, 19, 19a Elmgrove, Ranelagh; a well secured profit rent of £145, arising out of 7 Rathmines terrace, together with the reversion in 18 years, and the well-situated spirit grocery, 8 Newfoundland street. The sale will commence at one o'clock sharp.

ROSSE COLLEGE, STEPHEN'S GREEN. Successes since Jan. 1, 1921—Guinness' First Class Clerkships—All the appointments (6); Bank of Ireland—Male Clerkships, 18 appointments (with 1st place at July Exam.); Lady Clerkships, 7 appointments (with 1st place). Other Irish Banks—27 appointments.—(Advt.)

IRISH FREE STATE BILL.

(Continued from Page 7.)

throughout the Empire are not only willing, but they are eager, to fulfil the obligations which this Treaty imposes upon them. The passing of this bill into law in the briefest possible time will make a Government for the Free State, and give it power, as we know it has the will, to fulfil the Treaty. (Hear, hear.)

Sir John Butcher said that the reopening of the boundaries question seemed to him to be an act of extreme folly, as it was certain to lead to great trouble and embitterment of feeling in Ulster. It was a violation of deliberate pledges repeatedly given by the Government, not only to Ulster, but to the electors of Great Britain. He regarded the Treaty as a most unfortunate and most deliberate breach of faith. In the letters interchanged between the Prime Minister and Mr. Bonar Law at the general election of 1918 the solemn assurance was given that in any settlement the six counties would be left out. He hoped that the Government were not now going to repudiate one of the pledges by which they won that election.

FINALITY.

"WORST POSSIBLE TERMS."

In 1920 the Prime Minister authorised Sir Edward Carson to go to Ulster, and to assure them that the bill of that year was a final settlement. The Ulster Unionist Council accepted the bill on that assurance, and but for it they would not have accepted it. He maintained that the members of that House were just as much bound as the Prime Minister and the Government by the assurances given to Ulster on those occasions, and that they dare not in honour to themselves repudiate those pledges.

Clause 12 of the Treaty was in the worst possible terms. Great apprehensions had been expressed in the previous day's debate as to what it meant. The Attorney-General had signally failed to allay those misapprehensions. Sir L. Worthington-Evans expressed the view that under it there could only be a mere readjustment of territory on either side—possibly to the advantage of Ulster as a whole. But if that was the view of the Government, what excuse had they for not putting words into the Treaty embodying their real intention?

The Government had led members to believe that the only effect of the Boundary Commission would be to permit a small readjustment of territory. Why was this clause inserted? Since December last they had had a rude awakening. Mr. Collins had demanded something like half of Ulster, including the historic City of Derry, Enniskillen, Newry, and the whole of the County of Fermanagh. If the Boundary Commission were to grant anything like that, there would undoubtedly be civil war in Ireland. The honour of the Government was spoken of. To his mind, the honour of that House was concerned, and if members deliberately condoned a breach of faith on the part of the Government they became parties of that breach, and as much responsible as the Government would be.

Mr. Moles said he regretted that Mr. Devlin had flung unfounded and mysterious accusations at Ulster members, because it could only make matters worse in Belfast, and render more difficult the task of the Northern Government. In his view, from the time the Government laid the responsibility on the Northern Government, they had never once kept faith with them.

CHARGE OF BETRAYAL.

CONTRADICTORY VERSIONS.

Ulster had been tricked and deceived on the question of boundaries. It was a studied and deliberate betrayal. Sir James Craig asserted that he had positive assurances from Ministers that all that was meant was a rectification of boundaries, whereas Mr. Collins stated that he had the assurance of the Prime Minister that large areas were involved.

Mr. Lloyd George said that, as he did not propose to take part in the discussion, he must take the opportunity—and for the second time—to contradict that allegation, which was made during the discussion in December. He made a statement then, which the House accepted, as to the intentions of the Government; and Dail Eireann also accepted the Treaty after he had made that explicit statement as to the interpretation which the Government placed on the Treaty. He never put any other interpretation on it.

Mr. Moles said that the Prime Minister was addressing himself now to a charge which he had conjured up in his imagination. What did he mean?

Mr. Lloyd George said that he denied absolutely the allegation made in December, and he denied it still.

Mr. Moles—What does the right hon. gentleman deny?

Mr. Lloyd George—I deny the statement, made and repeated here, that some of my colleagues made one statement to Sir James Craig and that I made a different statement to Mr. Collins. I deny that absolutely; I denied it in December.

Mr. Moles said that the statement that he was referring to was not made then. The statement he meant was that signed by Sir James Craig and Mr. Michael Collins, when Sir James Craig visited Mr. Collins in Dublin, and the negotiations broke down about a fortnight ago. Sir James Craig's statement had not been challenged. If it was untrue it should have been challenged on the spot. This belated explanation of the Prime Minister, directed to another matter, would not do. They wanted a straight deal from the Prime Minister. In conclusion, he said that any breach of Ulster territory would only be effected over the dead bodies of Ulstermen.

Mr. G. Barnes appealed to the House to pass the bill as speedily as possible.

ELECTION TEST.

PROPORTIONAL REPRESENTATION.

Mr. Harbison said that he could not understand why the Ulster representatives feared the findings of the Boundary Commission if their cause was just. He would leave the question to the people themselves to decide.

Mr. W. Coote said that their people had been kidnapped at 7 o'clock in the morning, without breakfast or sufficient clothing, and exposed in the market place, in County Monaghan, and it was only during the last day or two that they had been sent back. In order to show that there was equal representation for the people in the six-county area he pointed out that the elections there took place under proportional representation. In those six counties 40 members had been returned as Unionists, and the combined Sinn Fein and Nationalist representation only amounted to 12. Mr. Harbison suggested that 4 of these 12 should be deleted, and yet he pleaded for the Catholic minority in the Northern Parliament. Fermanagh and Tyrone were an eight-member constituency, and at the elections last May four Unionists were returned and four Nationalists and Sinn Feiners.

Mr. Harbison—We had 9,000 surplus votes wasted.

Mr. Coote—That is beside the question.

Mr. Harbison—It is a very material question.

Mr. Coote said that the Government had arranged this system of representation, and they gave Tyrone and Fermanagh as one unit.

Mr. Devlin—Why did they do that? Why did they put Tyrone and Fermanagh together?

Mr. Coote—Just because they wished to give you all the strength possible to get a fifth member, and you could not get it.

Mr. Devlin—That was the time when Mr. Lloyd George was not Judas Iscariot.

Mr. Coote said that he did suggest that there was jerrymandering, and he thought that the House could not be accused of jerrymandering on their side. He maintained that with a representation of 40 to 12 they had a right to say that no party had any right to take exception to their administering this six-county area.

PEACE AND ORDER.

CHARGE OF BETRAYAL.

In the interests of peace and order and good government in Ireland the Government had no right to re-open this whole question by reference to these boundaries, and to refrain from defining what would be the instruction to this Boundary Commission. They would never consent to a Boundary Commission being set up under circumstances in which their hands would be tied and an area which they controlled filched from them.

They knew what the intentions of the party which controlled Dail Eireann were. They knew that they hoped to get, not a mere rectification of boundaries, but large areas from the six counties. They believed that the Government had betrayed them; that they were hiding their hands. They were not treating Ulster fairly, and he was perfectly certain that the Northern Parliament would never appoint a member to sit on the proposed Commission on the conditions laid down.

Mr. Thomas said that the Labour Party believed that the Treaty, having been made, should be ratified in the form of the present bill as speedily as possible.

Mr. Ronald McNeill could not agree that the defeat of the bill would be the defeat of the Treaty. It would simply amount to an indication that the Treaty was not being properly carried out in this measure, and that the Government should proceed on other lines. The promises of the Prime Minister and others were an inflated currency. They were like the Russian rouble. It took about fifty thousand of them to equal a penny. (Laughter.) Mr. Chamberlain, as Leader of the Conservative Party, in signing the Treaty, signed away the whole basis of Conservative doctrine and policy of thirty years' standing.

Mr. Chamberlain said that the House would take, that afternoon, one of the most momentous decisions it had ever been called on to pronounce. He did not wish to minimise the gravity of that decision, and he did not wish it to be taken under any misconception as to its consequences and implications. He was under no misapprehension as to the responsibility he took when he signed the Treaty, or as to the risks he ran. He staked his political life and reputation, and staked the respect of his political friends and colleagues.

If he believed in the Treaty, and had withheld his hand from it and shirked the responsibilities and obligations he owed to his supporters, he would have been lacking in courage and truth. Such a course would be dishonourable. Sir John Butcher had challenged the right of members to pledge their constituents, but when there was a rumour of a General Election he was the first to write and protest against the Government's consulting the constituencies.

They were standing on volcanic ground. Deeds of savage cruelty were being perpetrated. Let members walk warily and talk wisely, lest they should add fuel to the flames and increase the tempers which had raged so fiercely. Since he came into the House he had heard that Mr. Collins had, by unceasing effort and the exercise of all his influence, secured the release of 42 of the kidnapped persons, and was determined to secure the release of all.

When Mr. McNeill said that he had signed away the basis of Unionist policy, he replied that the bill was not the triumph of any party. It was not the solution which any particular party sought or desired. Unionist policy died because people would not support it continuously. Were they not to do the best for their friends in Ireland.

THE FIRST PRESSURE

FROM SOUTHERN UNIONISTS.

The first pressure to find a solution came from the Southern Unionists. They suggested some kind of Dominion Home Rule, and they were in the position of most danger. He maintained that he was right in trying to make such a Treaty.

The amendment specifically raised the boundary question. He wanted no mistake; no vote given under a misapprehension. The decision which they asked the House to give, and which they would give if they voted for the bill, was decision in favour of the Treaty as it stood, with the Boundary Commission.

He agreed with Mr. Asquith that the boundary provisions were an integral part of the Treaty. He and the Prime Minister had both to explain and justify the Treaty to the House when they were fresh from signing it. They gave the House their explanation of the boundary clause. What they said in public was what they said in private to those with whom they were negotiating, and to the representatives of Ulster when they met them. There had been no double language. They repeated it when the decision of Dail Eireann was in doubt. What they said was never challenged. He had nothing to subtract, nothing to explain away. He could not better explain by repeating it.

MR. COLLINS'S CLAIM.

"LARGE TERRITORIES" NEVER USED.

Captain Craig—Does the right hon. gentleman deny the statement of Mr. Collins that large territories were involved in the boundary clause—not merely boundary lines?

Mr. Chamberlain said that the words "large territories" were never used in course of the negotiations. Nobody then pretended that what they expressed was unsatisfactory or unreasonable. His own interpretation of the document was not conclusive. Interpretations of the clause rested with the Commissioners, and the Government only had to appoint the Chairman. They would secure some man of high standing and known sagacity, who commanded the confidence of all parties.

He declined to believe that the person chosen as Chairman would act as a fool or a knave. He still trusted that in the time that must elapse before the boundaries could be drawn it might be possible for North and South to agree, or even if they did not agree, that the Chairman might find himself acting rather as conciliator than as adjudicator between hostile parties. It was to the interest of both parties to settle it in a reasonable way.

He could not believe that there would not be a very large measure of ultimate agreement. The Treaty had been made. The House must keep faith or break faith. There was no middle course. There had never been any question on the side of the Irish negotiators of repudiating their signature. Would the House have been less honourable, less true to his word than Mr. Collins? He had given his word and would keep it. For him there could be no turning back.

The maintenance of the boundary line was never included in any promise given to Ulster. The alternative to alteration of the boundary was resumption of civil war, and on no great issue of national honour or Imperial importance. If the House rejected the advice of the Government and repudiated their authority, they had a right to do so, but, if they did so, he and his colleagues would cease to be their leaders and refuse to be their agents.

THE DIVISION.

After Mr. Chamberlain had spoken, the House divided, and the amendment was rejected by 302 votes to 60.

The bill was read a second time.

TELEPHONE SERVICE.

On the motion of Colonel Gibbs, a Select Committee was appointed to inquire into the organisation and administration of the telephone service and the method of making charges, with power to appoint from outside its own body such persons as it might think fit, for the purpose of obtaining special expert or scientific information or advice on the subject-matter of reference.

The House adjourned at 4.30 p.m.

IRISH QUESTIONS.

KIDNAPPED PERSONS.

Replying to Lieutenant-Colonel Dalrymple White, Sir Hamar Greenwood said that the number of persons kidnapped during the period between August 1, 1920, and the date of the truce, was 170, of whom 34 were police, five military, and 131 civilians. Of the police, 17 had since been released, 15 were believed to have been murdered, and two were believed to have left the country. All the military kidnapped had since been released. Of the civilians, 115 had been released, eight were believed to have been murdered, and eight were still unaccounted for.

LAND PURCHASE.

Mr. Churchill, replying to Sir John Butcher, said that he regretted that he did not share the hon. member's view that organised strikes against the payment of rent and illegal seizure of land by maurauders in Southern Ireland could be limited by the introduction into the House of Commons of a Land Purchase Bill. The question of land purchase was at present under consideration, and would be a matter for discussion with the Provisional Government.

DUBLIN ESTATE DUTY OFFICE.

In reply to Mr. Jellett, who asked whether a definite undertaking will now be given that the Dublin Estate Duty Office will be reorganised before the transfer to the Irish Government,

Colonel Hilton Young writes:—The Estate Duty Office, including the branch offices in Edinburgh and Dublin, has been reorganised as from the 1st April, 1919. As the staff were informed in November, 1920, the question of any further adjustment in the light of subsequent developments was reserved for later consideration. It is hoped shortly to reach definite conclusions, but so far as the Irish staff is concerned, their effect will be for the consideration of the Irish Government.

HOW MEMBERS VOTED.

LABOUR SUPPORTS THE BILL.

In the division on the second reading of the Irish Free State (Agreement) Bill, the Labour members and the Independent Liberals voted with the Government. The Nationalist members also supported the Bill.

The minority included the following Irish Unionists:—Major O'Neill, Mr. G. Hanna, Captain Craig, Lieut.-Col. Sir W. Allen, Mr. H. B. Armstrong, Sir W. Whitla, Mr. W. A. Lindsay, Mr. T. E. McConnell, Mr. T. Moles, Captain Dixon, Mr. T. H. Burn, Mr. S. McGuffin, Mr. Thompson Donald, Mr. R. J. Lynn, Mr. D. Reid, Mr. R. G. Sharman-Crawford, Mr. William Jellett, and General Sir G. W. Hackett-Pain.

Other Unionists voting against the Government included:—Admiral Adair, Mr. G. Balfour, Sir F. Banbury, Sir J. Harmood-Banner, Sir Reginald Blair, Sir John Butcher, Major Boyd Carpenter, Major Cohen, Sir R. Cowper, Sir Henry Craik, Viscount Curzon, Sir W. Davison, Captain Foxcroft, Colonel Gretton, Mr. Rupert Gwynne, Admiral Hall, Major G. Hamilton, Mr. Esmonde Harmsworth, Sir W. Lane-Mitchell, Mr. R. McNeill, Sir J. Remnant, Sir Samuel Scott, Colonel Sir A. Sprot, Mr. G. Stewart, General Sir C. Townshend, Viscount Wolmer, and Colonel Sir C. Yate.

Major D. Clifford-Brown and Mr. Rawlinson were paired against the Bill.

Sir Maurice Dockrell, a Unionist M.P. for Dublin, voted for the second reading.

Thousands of ladies keep a box of Martin's Pills in the house. Those who use them recommend them, hence their enormous sale. Price 3s. post free. Sold by all Chemists and Stores. Prior and Co., Chemists, Londonderry, sell them, or from Proprietors, Martin, Chemists, Southampton.—(Advt.)

COURT AND PERSONAL.

VICEREGAL LODGE, DUBLIN, FRIDAY.

The Hon. Mr. Justice FitzGerald had the honour of being invited to luncheon with His Excellency to-day.

News comes from Copenhagen of the illness of the ex-Express Marie Feodorovna and also of her daughter, the Grand Duchess Xenia. Both are laid up with influenza, which is very prevalent in the Danish capital. The ex-Empress, who is the sister of Queen Alexandra, is the widow of Alexander III., and mother of the late Tsar of Russia. For many years she has resided at Villa Hvidoere, a picturesque château outside Copenhagen, where Queen Alexandra used to pay an annual visit in pre-war days.

* * *

The Earl of St. Germans left Southampton yesterday on board the Armadale Castle. He is now a great deal better. It is nearly a year since he met with his accident while riding a point-to-point race. Lady Langford, who has been spending a few days in Paris, has returned to London. Lord Boyne, who resides at Brancepeth Castle, is giving up the Mastership of the Durham Hounds, which he has held for a number of years. His retirement is much regretted in the district. Sir William and Lady Pitcairn Campbell, who have been spending the winter on the Continent, have arrived at Monte Carlo.

* * *

The Marchioness of Ormonde has been placed in mourning by the death of her sister, Mrs. Ralph Hickox, who died rather suddenly at Monte Carlo on the 6th inst. She was suffering from influenza, and was believed to be making a good recovery, when pneumonia supervened with fatal result. She was the daughter of the late General Anson Stager, of the U.S.A. Army, and she and her husband had lived for many years in Paris and invariably wintered at Monte Carlo, where their villa was the *rendezvous* of English and American social celebrities. Mr. Hickox died in 1910, and Mrs. Hickox still made her home in France, where she had a wide circle of friends. General Pershing was her guest at the Villa Mcnesini while he was at Monte Carlo in the course of his inspection of the A.E.F. Leave Areas on the Riviera.

* * *

The Earl of Cavan, Chief of the Imperial General Staff, was presented with his portrait on Thursday by the farmers of the Hertfordshire Hounds, of which he was Master up to the time of his appointment to the Aldershot Command. In thanking the donors, he spoke enthusiastically of the joys of hunting, and said that he had many moments of absolute ecstasy with the Hertfordshire Hunt. Lord Cavan, with his sister, Lady Ellen Lambart, has just taken Primrose House, Roehampton.

* * *

The death took place at Tunbridge Wells on Wednesday of Olivia, Countess of Tankerville, in her ninety-second year. She was the eldest daughter of the sixth Duke of Manchester, and great aunt of the present Duke, and her marriage with Lord Ossulston (afterwards sixth Earl of Tankerville) took place in 1850. The funeral will take place at Chillingham, the historic seat of the Bennet family, in Northumberland.

* * *

A good many Irish guests were present at the very successful dance given by the Hon. Mrs. Henry Lloyd, at Lowndes square, London, for her cousin, Miss Eva Campbell. Among them were the Marchioness of Sligo, the Earl of Altamont, Lord Bingham, Lady Barbara Bingham, Lady Katherine Hamilton, Sir Victor and Lady Warrender, Lady Elizabeth Dawson and Miss Dawson, and the Hon. Kathleen Browne.

* * *

Sir Walter and Lady Nugent, who have been spending a brief holiday at Pau, have returned to Donore, Multyfarnham.

* * *

The marriage arranged between Miss Maya Simpson, late of 24 Fitzwilliam square, Dublin, and Lieutenant-Colonel Reid, D.S.O., Santiago de Chile, will take place in Valparaiso on February 25th.

* * *

Doctor Claire McKenna has returned to 82 Upper George's street, Dun Laoghaire.

Dr. G. Dunne, L.D.S., has removed from 37 North Strand road to 28 Westland row.

* * *

Madame Doyle has left 18 Wicklow street for Paris.

* * *

Beautiful Spring Hats on show to-day in Switzer's French Millinery Salon and Debutante Department.—Grafton street.

Elegant Model Afternoon and Day Gowns have arrived. Lovely little Afternoon Frocks, in Taffetas, Soft Silks, etc., Newest Colourings, for young ladies, from one guinea—At Holmes', George's street.

Beautiful New Spring Model Wraps, Coat Frocks, and Tailored Costumes, featuring the new long-waisted styles—At Holmes', George's street.

Gloves—After stocktaking bargains at Squier's (late Supple) Glove Shop, 140 Stephen's Green.

Spring Suits at Slyne's. Copies of new models this month for 8½ guineas.—Slyne and Co., Ltd., 71 Grafton street.

ARRIVALS AT KINGSTOWN BY ROYAL MAIL STEAMERS.—B. Shaw, I. J. Jackson, H. Wine, Rev. W. H. Coulter, Col. and Mrs. J. A. Meldon, A. L. Ferguson, Miss O'Connell.

DEPARTURES FROM KINGSTOWN BY ROYAL MAIL STEAMERS.—Right Hon. Sir A. Beattie, Dr. John William Burns, Mrs. Burns, J. J. Sutherland, Wm. MacDermott, Mrs. George Lawlor, Master Shaun Meade, Master Brendan Meade, Master Owen Meade, Master Kevin Meade, Miss Hannah Bracken, G. D. Walton, Miss Muriel Tierney, Mrs. H. H. James, Mrs. M. K. F. James, Mrs. Nickolls, J. Maxwell Lemon, T.C.

Special show of Early Spring Costumes, Frocks, Coats, and Millinery this week at McBirney's.

Exquisite Bouquets Wreaths, Crosses, Floral Designs, choicest flowers, shortest notice, lowest prices.—Ramsay's, 50 Nassau street.

To Ladies.—Ladies Department for Medical Appliances, all kinds. Fannin and Co., 41 Grafton st.

Alteration Sale.—Messrs. Davis and Co., 45 Grafton street, beg to announce to their numerous customers and clients that they will have a Sale (during the Alteration of their Premises) for Two Weeks Only, commencing on Monday Next. All Goods, including New Spring Models, will be cleared at 10 per cent. under usual prices. Terms strictly Cash.

AFTER 12 MONTHS.

DUBLIN BANDIT RUN TO EARTH

A sentence of three years' penal servitude was passed by the Recorder at the Dublin Sessions yesterday on a young man named James Newman, of Lower Gloucester place, who had been convicted of robbery under arms. The prisoner admitted having taken part in a number of robberies, but only one charge was preferred against him—that of having stolen two gold rings, an amber gold-mounted cigarette holder, a silver case, and other articles from the premises of Mary Gayer, Wood quay.

Mr. Carrigan, K.C., said that the case was one of the many shocking crimes that had disgraced the City of Dublin in the past couple of years. A certain class of criminal, using the opportunity of the disturbed state of affairs, had made it an opportunity, with the most flagrant disregard for all decent considerations, to act in the most cowardly manner, breaking into houses, raiding shops, stealing money, "holding up" citizens, and pretending that it was all being done for some political purpose.

THE RAID.

Between seven and eight p.m. on December 14, 1920, a raid was made on the jewellery shop of Mrs. Mary Gayer, Wood quay. A man first called and asked to be shown a watch, his real object being to see who were on the premises, and what opposition there might be. That man did not buy a watch, but went out and returned with three others, when all three presented revolvers and held up Mrs. Morrissey, the aged mother of Mrs. Gayer. The raiders closed the shop door, and then discovered that there were two young men named Morrissey in the back room, brothers of Mrs. Gayer. The Morrisseys grappled with these ruffians, who fired five or six shots at them, from which they had marvellous escapes. The ruffians then took some jewellery, worth about £10.

In the month of January of the present year Constable Moran (64 A) went to the prisoner's residence, 15 Lower Gloucester place, and told him that he was about to charge him with being concerned, not in this robbery alone, but in several other armed robberies.

He said that he was going to arrest the prisoner for having been concerned in the robbery of Bernard Wine's, an antique shop on the quays, where, at the beginning of 1921, a gang of men broke in and stole stock worth thousands of pounds, of which only a diamond ring, worth £150, and a watch had been recovered. Mr. Wine had since closed his shop and left the country.

The constable further told him (the prisoner) that he was going to arrest him for having "held up" a man on the South Circular road and robbed him of about £100.

CONFESSION.

The prisoner made a signed statement, in which he admitted having been one of a gang who robbed jewellery worth £3,000 from Wine's, and said that of that amount he got £17 for himself. He also admitted having taken part in the "held up" of a moneylender, out of which he got £5, and, further, that he took part in "holding up" and robbing the pay clerk of the Rathmines Council when he was going to pay the workmen at the Rathmines Reservoir. Several similar robberies, involving hundreds of pounds in money and jewellery, were admitted by the prisoner, who gave a detailed statement as to what took place when Mr. Wine's establishment was "held up."

Evidence was called on behalf of the Crown concerning the robbery at Mrs. Gayer's. The prisoner was identified as one of the raiders. The jury found him guilty, and sentence was passed as stated.

U.S. MARKETS.

STOCKS CLOSED HEAVY.

(REUTER'S TELEGRAMS.)

NEW YORK, Friday.

Stocks opened irregular. The speculative sentiment was divided owing to uncertainty regarding legislation on the Soldiers' Bonus Bill and conflicting operations by pools, some of them buying and others selling. All issues rallied for a time under a strong demand for Sugars, Shippings, American Canadian, and Coalers. They then weakened on a bear raid against Mexican Petroleum, due to unfavourable Mexican reports and pressure against Independent Steels. Mexican Petroleum lost 8 points. Illinois Central was weak on the proposed new financing. The market closed heavy.

CLOSING PRICES.

Exc. Parity	Stocks.	Closing Bid Prices Thurs	Fri.	Business Done H.	L.
120⅞	U.S. New 4% Loan...	104⅜	104⅝	—	—
111⅛	Atch. Top. Santa Fe	97	96⅞	—	—
98⅜	Do. Preference	85⅞	85⅛	—	—
111⅛	Do. 4% Con Bonds..	95*	97*	—	—
40⅞	Baltimore & Ohio	36	35½	—	—
148⅞	Canadian Pacific	129½	129⅜	—	—
75⅛	Chesapke. Ohio Com..	57⅛	57⅞	—	—
22⅛	Chic. Mil & St Paul	20⅛	19⅞	—	—
77⅛	Chicago & N. West....	67⅞	67⅜	—	—
122⅛	Do. Pref.	107	107	—	—
19⅛	Erie 1st Preferred....	16⅜	16⅛	—	—
51⅛	Do 4% Gl Lien Bds...	44⅛	44⅛	—	—
86⅛	Gt Northern Pref....	75⅛	75⅜	—	—
113⅛	Illinois Central........	102½	98⅜	—	—
69⅛	Lehigh Valley	60⅛	60⅛	—	—
129⅛	Louisville & Nashville	112½	112⅜	—	—
2⅞	Missouri, Kan., & Texas	2⅜	2⅛	—	—
58	Do. 2nd Mt 4% Gd B	50⅜	50⅞	—	—
20⅛	Missouri Pacific New	18⅛	18⅛	—	—
6⅞	Nat of Mexico 1st Pf	6	6	—	—
4	Do 2nd Pref..........	3⅜	3⅛	—	—
87⅛	N Y Ctl & Hudson R	76⅛	76⅛	—	—
114½	Norfolk & West. Com	100½	99⅛	—	—
91⅛	Northern Pacific Com	79⅜	79⅛	—	—
24⅛	Ontario & Western..	21	21	—	—
39⅜	Pennsylvania Shares.	34⅜	34⅛	—	—
85⅛	Reading Shares.......	74⅛	74⅛	—	—
52⅛	Do. 1st Preferred.....	46	45⅛	—	—
94⅛	Do 4% Mt Bonds....	82⅜	82⅜	—	—
21⅛	Southern Railway.....	18⅛	18⅛	—	—
96⅛	Southern Pacific......	84⅛	83⅜	—	—
34⅛	Texas & Pacific......	30⅛	30⅛	—	—
149⅞	Union Pacific.........	130⅛	130⅛	—	—
85⅛	Do Pref.	73⅜	73	—	—
104⅛	Do 4% Bonds.........	91⅛	91	—	—
8⅛	Wabash Common......	7⅜	7	—	—
24⅛	Do Preferred A......	21⅜	21⅛	—	—
52⅛	Amr Smlt Refn.Com	45⅜	45⅞	—	—
54⅛	Anaconda Copper......	48⅜	47⅜	—	—
15⅛	Brit Amer Tob........	13⅛	13⅛	—	—
104⅜	N Y Cons Gas........	92	91⅜	—	—
171⅛	General Electric.......	149⅛	149⅛	—	—
103⅛	U.S Steel Common....	91⅛	90⅛	—	—
133⅛	Do. 1st Preferred.....	116⅜	116⅜	—	—
115⅞	Do. 2nd 5% Bonds....	100⅛	100⅜	—	—
—	Silver, Foreign Mined	65⅛	65⅛	—	—
—	Do. (U.S. mined) Ref.	99⅛	99⅛	—	—
17⅛	Inter. M.M Com. Cts	15	14⅞	—	—
81⅛	Do. Prefd. Certs.......	71	71	—	—
58⅛	Royal Dutch Oil.......	50⅜	50⅛	—	—
44⅜	Shell Transport........	38⅛	39	—	—
137⅛	Mexican Petroleum...	135⅛	119⅜	—	—
61	Pan American Pet....	56	53⅛	—	—
9⅜	General Motors........	8⅛	8⅛	—	—
62⅛	U.S. Rubber..........	53⅛	54⅜	—	—

* Asked. † Ex div. ‡ Ex Bonus. § Ex rights.

	Thursday.	Friday.
Call Money..................	3½b. 4a.	3½b. 4a.
Ex. on Lond'n,60 days' sight	4.31.75	4.31.87½
Ex.on Lond'n, Demand Bills	4.34.87½	4.35.00
Cable Transfers............	4.35.37½	4.35.37½
Ex on Montreal............	4.52.50	4.52.00
Cotton, Middling, Upland....	17.90	18.10
Do. New Orleans, Middl'g	16.75	16.75
Cotton Seed Oil, P. Summer, Yellow Spot..........	9.75	unquoted
Cotton Seed Oil, Yellow, May	9.99	10.11
Petroleum, Refined, in cases	17.50	17.50
Do. Standard, White.	13.00	13.00
Do. Philadelph, Stan. do..	13.00	13.00
Do. Pennsylvania, Crude...	3.25	3.25
Spirits of Turpentine.........	90½	90⅜
Do. Savannah..............	84½	84½
Resin, Grade K.	4.40	4.40
Do. Grade F.............	4.02½	4.00
Lard, Prime, Western Steam	12.20	12.35
Do. Midland West..........	11.90—12.00	12.00—12.10
Tallow, Special	6⅛	6⅜
Sugar (New Cuban)........	3.73	3.79
Corn, Western, No. 2 Mixed	72½	72
Wheat, No. 2 Hard Winter	147	145½
Do. No.2 Red. Winter......	147	145½
Do. No. 2 Mixed Durum ...	139	137½
Coffee, Rio No. 7	8½	9
Flour, Spring Clears.........	5.75—6.23	5.75—6.23
Iron, No.2 North'n. Foundry	18.30—19.00	18.30—19.00
Tin, Straits	30 30	30 25
Zinc, East St. Louis..........	4.52½	4.52½
Electrolytic Copper, Spot.....	13—13⅜	13—13⅜
Do. do. Futures, Sept.	13½—13⅝	13½—13⅝
Freight, Heavy Grain, to U. Kingdom, per quarter...	4/0	4/0
Freight, Heavy Grain, to Continent, per quarter.......	18—20	18—20
Freight, Cotton, to Liverpool (high density)........	23	23
Do. Standard (per 100lb)...	40	40

PRODUCE MARKETS.

NEW YORK, Friday.

WHEAT—Spot market easy at 1¼c. fall. Receipts—Atlantic, 445,000; last year, 440,000. Clearances, 581,000; last year, 40,000.

FLOUR steady.

CORN on spot easy, ½c. lower. Receipts—Atlantic, 693,000; last year, 297,000. Clearances, 652,000; last year, 377,000.

COFFEE opened quiet and unchanged to 5 points down, and has been depressed owing to disappointing Brazilian market advices, liquidation, and selling by importers and trade interests. The market closed easy at 4 to 9 points fall. Spot steady, ¼c. higher. Approximate sales, 24,000. March, 8.40; May, 8.48; July, 8.54; Sept., 8.57; Dec., 8.62.

RUBBER steady and unchanged; first crepe, 15; smoked ribbed sheets, 15¼.

SUGAR—Spot firm at 6 points advance for Cuban and 16 points higher for Porto Rico; Porto Rica, 3.79. Futures steady, 3 to 4 points up; March, 2.24; May, 2.43; July, 2.61; Sept., 2.74. 20,000 bags of Cuban sugar were sold to-day at 3.79 for shipment the first half of March, and 40,000 bags of Porto Rica to refiners at 3.70 for prompt shipment.

COTTON opened steady, 12 to 16 points higher. Prices rose early owing to encouraging cable news, buying by the trade and foreign interests, and improvement of Southern spot markets, but reacted later under selling for New Orleans account and liquidation. Subsequently the market re-advanced on spot houses buying, bullish visible supply figures, and Wall street support, and closed very steady, 27 to 30 points up. Spot steady at 20 points gain. New Orleans spot unchanged. Receipts—Atlantic, 4,000; Gulf, 8,000; Pacific, 4,000. Exports—Britain, 5,000; Continent, 4,000; Japan, 1,000. Feb., 17.75, March, 17.80; April, 17.68; May, 17.57; June, 17.35; July, 17.08; Aug., 16.87; Sept., 16.72; Oct., 16.57; Nov., 16.50; Dec., 16.45; Jan., 16.35.

PETROLEUM steady.

KANSAS CITY—Wheat easy at 2c. decline; No. 2 hard winter, 133¼.

ST. LOUIS—Wheat easy, 2¼c. down; No. 2 red winter, 140¼.

MINNEAPOLIS—Wheat easy, 2¼c. lower; No. 1 Northern spring, 151¼.

WINNIPEG—Wheat opened easy, ½c. to ¾c. lower, and further declines took place, the market closing easy at 1½c. to 1¾c. loss; May, 134¼; July, 128¼. Oats easier, ¼c. lower; May, 49¼.

CHICAGO Friday.

WHEAT opened easy at ½c. to ¾c. fall, and further receded on bearish cables, larger interior receipts, and commission house selling. A rally, which followed, due to adverse South-West crop news, bull support, and buying by cash houses, was succeeded by a fresh decline under weakness of cash and outside markets, a poor export and outside inquiry, and bulls unloading. The market closed easy at 2¼c. to 1¾c. reduction. Spot easy, No. 2 hard winter spot, 132¼; No. 3 hard winter spot, nominal; May, 137¼; July, 120¼.

CORN opened easy at ¼c. to ½c. decline, and went lower on large receipts, bearish Buenos Ayres cables, and liquidation; then advanced on small country offerings, large seaboard clearances, and commission house buying. Finally, on large stocks and sympathy with wheat, the market closed easy at ½c. to ¾c. loss. Spot No. 2 mixed, 57¼; May, 62¼; July, 64¼; Sept., 66¼.

OATS easy, 1¼c. to ¾c. lower. May, 41¼; July, 42¼; Sept., 43¼.

PROVISIONS opened barely steady, but strengthened on light hog arrivals West, light stocks, and purchases by commission houses and grain people, but later the latter turned sellers, and realising was also in evidence, the market closing steady, with lard 15 to 17½, pork 10, and ribs 10 to 20 points higher. Lard—March, 11.40; May, 11.60; July, 11.80. Pork—May, 21.10. Ribs—May, 11.35, July, 11.25.

BACON steady and unchanged.

The receipts of hogs at 15 principal Western centres, including Chicago, since November 1 total 9,163,000, against 10,154,000 for the same season last year.

HOGS easy, with light 10 points down to unchanged, and heavy 10 points lower.

	Short Rib Sides. Drysalted.	Loose.	Light.	HOGS.	Heavy.
To-day......	10.75	11.75	10.15	10.40	9.85 10.00
Prev. day..	10.75	11.75	10.25	10.40	9.95 10.10

THE PRESBYTERIAN CHURCH.

The Services in Adelaide road Presbyterian Church on Sunday (11.30 and 7) will be conducted by Rev. R. K. Hanna. At the Morning Service the sermon will be on the Lord's Second Coming; in the evening Mr. Hanna will preach on Patience: "In your patience ye shall win your souls."

METHODIST CHURCH.

The Service in the Centenary Church, St. Stephen's Green, to-morrow morning will be conducted by the Rev. A. E. Carson. The preacher at the Evening Service will be Mr. R. T. F. Crook. There will be special music, and visitors will be heartily welcomed.

The Rev. J. Sanderson, of Newtownbutler, has been appointed to succeed the Rev. J. W. B. Moore at Portarlington in June, and the Rev. R. G. M'Donagh to succeed the Rev. R. C. Reddie at Donegall road, Belfast, at the same time.

Professor Paul, of Magee College, Londonderry, has lectured for the Wesley Guild in Carlisle road, Londonderry, on "Things I saw in the Holy Land." The lecture was illustrated with lantern views, and was well attended.

The Morning Service at the Blackrock Methodist Church to-morrow will be conducted by the Rev. Dr. Carrothers. The Rev. P. M. Brumwell will conduct the Evening Service. Mr. Brumwell was a missionary in Ceylon for nine years, and served as Chaplain during the war. His visit to Blackrock will be of special interest to all who attended the Special Mission which he recently held there.

During the exercises of the British Fleet off the Balearic Islands yesterday a destroyer, sailing at full speed, collided with a submarine. The latter was much damaged.

Drink Rothwell's WELCO, 'tis a treat. It is the talk in every street.—(Advt.)

PUBLIC NOTICES.

THE LOCAL GOVERNMENT BOARD FOR IRELAND.

IRISH LAND (PROVISION FOR SAILORS AND SOLDIERS) ACT, 1919.
THE ACQUISITION OF LAND (ASSESSMENT OF COMPENSATION) ACT, 1919.
HOUSING OF THE WORKING CLASSES (IRELAND) ACTS, 1890 to 1919.

ORDER DATED 24th FEBRUARY, 1921, CONFIRMING SCHEME NO. 45, RURAL DISTRICT OF NAAS NO. 1.

NOTICE OF APPOINTMENT OF ARBITRATOR AND DATE OF INQUIRY.

WHEREAS the Local Government Board for Ireland duly made application to the Reference Committee for Ireland, under the Acquisition of Land (Assessment of Compensation) Act, 1919, for the appointment of an Official Arbitrator in the matter of the Order of the Local Government Board for Ireland, dated 24th February, 1921, confirming Scheme No. 45, Rural District Naas, No. 1, for the acquisition of the lands set out in the Schedule thereto.

NOTICE is hereby given that the said Reference Committee for Ireland have appointed GEORGE HEWSON, Esq., of 51 Merrion square, Dublin, Official Arbitrator, to determine the compensation payable in respect of the lands comprised in the above Scheme, and for all the purposes of the said Acts.

Copies of the Prescribed Maps and Schedules have been deposited, and may be seen at the Office of the LOCAL GOVERNMENT BOARD FOR IRELAND, at 30 Lower Fitzwilliam street, in the City of Dublin, on each week-day between the hours of 11 o'clock a.m. and 4 o'clock p.m. (except Saturdays), and on Saturdays between the hours of 11 o'clock a.m. and 1 o'clock p.m.

AND NOTICE is hereby given that on Wednesday, the 22nd day of March, 1922, at the hour of 11 o'clock a.m. the said Arbitrator will sit in the Court House, Naas, to hear all parties interested who may appear before him, and to decide as to the amount of compensation to be paid in any case in which the Local Government Board for Ireland and the parties interested may have failed to agree as to the amount of the compensation to be paid in respect of the taking of any of the lands set out in the said Schedule, and such sitting may be adjourned from time to time, as occasion may require:

ALL PERSONS claiming to have any right or interest in the lands, hereditaments, and premises in said Schedule mentioned are hereby required to deliver, or send by post prepaid, to the said George Hewson, at his address as aforesaid, on or before the 15th day of March, 1922, a short statement in writing of the nature of such claim and the amount of compensation or Purchase Money demanded by such Claimants.

Dated this 8th day of February, 1922.

JAMES MECREDY, Solicitor to the Local Government Board for Ireland, 91 Merrion square, Dublin.

R. E. BECKERSON, for Secretary, Local Government Board for Ireland, Dublin.

To all whom it may concern.

TWO LECTURES ON CHRISTIAN SCIENCE,

Under the Auspices of SECOND CHURCH OF CHRIST, SCIENTIST, DUBLIN.

Will be delivered by

JOHN SIDNEY BRAITHWAITE, M.A., C.S.B.

(Of London, England),

Member of the BOARD OF LECTURESHIP OF THE MOTHER CHURCH, THE FIRST CHURCH OF CHRIST, SCIENTIST, IN BOSTON, MASSACHUSETTS, U.S.A.,

In the THEATRE ROYAL (WINTER GARDEN), On SUNDAY, 26th FEBRUARY, at 3 p.m., Doors Open 2.30 p.m.;

And in the CONCERT HALL, ROTUNDA GARDENS, On MONDAY, 27th FEBRUARY, at 8 p.m., Doors Open 7.30 p.m.

THE PUBLIC IS CORDIALLY INVITED. NO TICKETS REQUIRED. ADMISSION FREE.

WEST AND SOUTH CLARE RAILWAYS.

NOTICE TO SHAREHOLDERS.

Holders of Guaranteed Share Capital of West Clare Railway Company, Ltd., and South Clare Railways Co., Ltd., are requested to transmit to the undersigned their names and present addresses and to state the number and amount of shares held in each of the said Companies. This information is desired in the interest of the Shareholders referred to.

M. J. CAREY, Secretary.
Clare County Council, Courthouse, Ennis, 17th February, 1922.

LISBURN OLD SCHOLARS' ASSOCIATION.

The ANNUAL MEETING of the above will be held at the School to-morrow (SATURDAY), 18th Feb. Tea, 5.30 p.m. Business Meeting, 6.30 p.m. ALL OLD SCHOLARS ARE INVITED.

SERMONS.

MAGDALEN ASYLUM, LOWER LEESON STREET, DUBLIN.

THE ANNUAL CHARITY SERMONS IN SUPPORT OF THE INSTITUTION Will be Preached (D.V.) TO-MORROW (SUNDAY), FEBRUARY 19th, AT MORNING SERVICE, 11.30, by HIS GRACE THE ARCHBISHOP OF DUBLIN, AND AT EVENING SERVICE, 7, by THE CHAPLAIN, THE REV. DR. MURRAY.

RATHMINES PARISH CHURCH.

TO-MORROW (SUNDAY), FEBRUARY 19th. Holy Communion, 8 and 11.30. SUSTENTATION FUND SERMONS AT 10, 11.30, and 7 o'clock Services. 7 o'clock—MUSICAL SERVICE. Preacher—THE DEAN OF TUAM.

MISSION BUILDINGS, TOWNSEND STREET.

TO-MORROW (SUNDAY) 7 p.m. SUBJECT: "WHEN THE POPE WAS ENGLISH." PREACHER: Rev. R. M. WILSON. ALL WELCOME.

ST. LUKE'S CHURCH.

SEXAGESIMA SUNDAY

Rev. THOMAS C. HAMMOND, M.A., Will Preach on behalf of THE IRISH CHURCH MISSIONS At 11.30 a.m. and 7 p.m. Services.

ADELAIDE ROAD PRESBYTERIAN CHURCH.

SERVICES TO-MORROW (SUNDAY), 11.30 and 7. Preacher—Rev. R. K. HANNA, B.A.

ORMOND QUAY PRESBYTERIAN CHURCH.

Preacher—Rev. FRED. C. GIBSON, B.A. SERVICES TO-MORROW (SUNDAY), 12 and 7. Evening—Revival Addresses (5):—"What it Costs to be a Christian."

CHARLESTON ROAD CHURCH.

Rev. E. W. YOUNG, M.A. 11.30—"THE EAGLE'S NEST." 7—"RATIONALISM, ITS STRENGTH AND WEAKNESS." Visitors Cordially Welcome.

CENTENARY CHURCH, STEPHEN'S GREEN.

SUNDAY, 19th FEBRUARY, 1922. 11.30 a.m.—Rev. A. E. CARSON, B.A. And 7 p.m.—Mr. R. T. F. CROOK, M.A. Special Music. Hearty Welcome.

BRIGHTON ROAD METHODIST CHURCH.

11.30 a.m.—Rev. J. A. DUKE, B.A. 7 p.m.—Rev. J. A. DUKE, B.A. Visitors cordially welcomed.

BLACKROCK METHODIST CHURCH.

11.30—REV. DR. CARROTHERS. 7—REV. P. M. BRUMWELL, M.C., C.F.

THE ANNUAL CHARITY SERMON IN AID OF ST. MARY MAGDALEN'S ASYLUM, DONNYBROOK,

Under the Care of the Sisters of Charity, Will be Preached during the 12 o'clock Mass On QUINQUAGESIMA SUNDAY, FEB. 26th, In the CHURCH OF THE SACRED HEART, DONNYBROOK. By the REVEREND FATHER MALACHY CRANFIELD, O.D.C., St. Mary's Priory, Gayfield, Donnybrook.

The Smallest Donation in aid of the Charity will be most gratefully received.

FUNERAL OF MR. G. CLAMPETT.

The funeral of the late Mr. Clampett (for many years with Messrs. Eason and Son, Ltd.) took place yesterday from his residence, 138 Clonliffe road, to St. George's Burial Ground. The officiating clergymen were the Rev. Fergus Greer, M.A., and Rev. G. Verschoyle, M.A. The attendance included Messrs. J. Clampett (son), S. and R. Colclough (brothers-in-law), Messrs. Charles Eason, A. C. Gray, G. Worrall, J. W. Gilholy, W. H. Daly and Mrs. Daly, M. Gavan, A. Gambio, W. Boles, D. Sweetlove, C. Magrath, W. Magrath, A. Gillespie, J. Dodds, J. Condron, H. Harris, P. FitzPatrick, R. O'Donoghue, W. J. Shields, G. A. Parnell, C. M. Browne, A. Rowland, M. Dennan, W. Bryen, M. Partridge, J. J. Hart, W. Smyth, V. Murphy (*Irish Times*), G. Darling, E. Shephard, J. Shummacker, D. Skinner, Robert Lynch, C. Smith, N. Carmichael, and E. Spreig.

NOTICE TO COUNTRY STUDENTS. 110 Successes by means of Postal Tuition were obtained by Students of SKERRY'S COLLEGE, 76 Stephen's Green, Dublin, at Bank, Railway, Civil Service Reconstruction, etc., exams. since January, 1920.—(Advt.)

THOUGHTS AN…

Truth in Politics—Strictly … See U…

(BY C. H. B…)

"LEARN," said the inimitable Kai Lung to the superficial Wang Yu, "that wisdom lies in an intelligent perception of great principles, and not in a slavish imitation of details which are, for the most part, beyond your simple and inefficient understanding." Herein lies a great truth, but one that readily escapes the understanding of the multitude, which prefers—having been instructed thereto by nursemaids and copybooks and other cerebral prophylactics—to look after the pence of fact and leave the pounds of philosophy to look after themselves. The truth is that to absorb facts is a difficult and dangerous business, not only because it is not easy to know a fact when you see it—because the thrifty and benevolent bee of knowledge often reveals itself, when grasped, as the useless and highly irascible wasp of illusion—but because the absorption of facts is an endless business to which one easily becomes a slave, a sexless moiler in the intellectual hive, blindly storing up the honey of knowledge for the consumption of a greedy and rapacious bumbledom.

How much better to begin at the other end and say to the world, in effect, "Bring me the dish of wisdom spiced and garnished, not the raw ingredients of the feast, which are always depressing and sometimes positively revolting!" Something must be taken for granted in the world if we are ever to get anywhere; for no story ever really begins at the beginning. Probably there never really was a beginning to anything. So, whether the mouths of the saints and the sages who discussed so wisely of this world and the next are stopped with ashes or continue to drop pearls of astral wisdom in Vale Owen land, it behoves us to remember that they did our fact-collecting for us, very ably on the whole, and distilled the essential wisdom therefrom with considerably more skill and industry than we are in a position or should wish to apply. By all means, then, let us begin where they leave off. Let our motto not be, "Facts, more facts," but "Fewer and more comprehensive principles."

What is Truth?

A Prince of the Blood, narrates the Chinese philosopher, Lao-Tzu, was sitting at a banquet with one who, having acquired a large sum of taels as the result of a dishonest transaction in rice, had recently been made a Mandarin. "How delicate is the aroma of this subgum," said the Prince politely. "And rightly so," replied the Mandarin; "for do I not pay my cook more yen *per* month than the *chef* of the sacred Emperor himself? Moreover, that pie contains the tails of one hundred and twenty-five hand-reared eating puppies of the best quality, imported from the Province of Pe Chi Li at a cost of five taels apiece." "But do you," proceeds the philosopher loftily, "judge the pie of wisdom by its savour, not stopping to count the tails of fact whereof it is compounded or the price at which the same have been acquired?"

In no domain of human activity is this fundamental truth so completely evident as in the world of politics. In other directions—the exact sciences or history, for example—facts are dangerous only when men forget that they are merely the means to an end and not the end itself: only when we load our inadequate intellects with them when we should be content to imbibe the general principles deducible, and already deduced, from them by abler intelligences than our own. The most eminent mathematician does not scorn to use a log-table and a slide-rule, nor does the skilful banker reject the assistance of a table of compound interest in the disposition of the depositors' money. So, when an eminent historian assures us that William the Conqueror died in 1066 or that Cuchulain was the greatest exponent of hurling that ever played in Ireland, we take his word for it, and do not go nosing round in Westminster Abbey or the Royal Irish Academy to find out if it is all true or not. "Death," says the French cynic, "is not proved to be desirable because undertakers make a good living out of it." Let the log-table compilers and the historians, the professional fact-gatherers, be worthy of their hire, we say. Their activities are necessary, but, like those of the undertaker, they are none of our business.

Truth in Politics.

But in politics, for some reason or other, nothing is ever accepted as a fact. There is a confused welter of contradictory statements, shining strokes of dialectic, diplomatic rejoinders, conflicting opinions, reports, white papers, digests, analyses, considered statements, and Heaven knows what else, each of which is promptly claimed by one-half of the community to be more false and misleading than anything of the kind that has ever gone before. Every statement of a politician is presumed to be wrong by his adversaries, and often enough is known to be false by himself. Moreover, to accept the statement of any politician on any point is to tie oneself inextricably to a complete outfit of what are humorously known as party principles. Politicians so arrange matters—and their skill in this connection is really astonishing—that what appear to be the most trifling facts—the shape of the new Service cap or the pay of a third-class pettifogger in the Board of Shirks—really form an inseparable part of the Great Principles of Liberalism or are a fundamental doctrine of the Co-opportunist Party.

In spite of all this, there must be political facts somewhere, though none of us will ever live to see one in captivity. Sometimes we think that one is going to emerge—an Ungainsayable Political Truth—but it never does. We had almost begun to persuade ourselves that the British Government was spending too much money. We would begin the argument in the railway train with, "My dear sir, you cannot get away from the fact that . . . ," etc., and our adversary would not dare to contradict us. But now comes the Admiralty, to be followed at brief intervals by every other department of State, and declares that it is not so; and produces a mess of figures and arguments to prove it. Nevertheless, I still maintain, and those of us who preserve a dwindling faith in the continued existence of man as a thinking animal must maintain, that there are political facts hidden around somewhere. This is proved, indeed, by the fact that now and again a great political principle is really enunciated—one whose foundation on fact is as plain as the facts themselves are obscure or debatable.

Of course, this does not often happen. In the whole history of American politics, from the landing of the Pilgrim Fathers to the year of Grace 1922, not more than a couple of great political principles have been expressed. The first was Abraham Lincoln's famous remark about there being a sucker born every minute. The other is the well-known observation addressed, on an occasion that is already shrouded in obscurity, by the Governor of North Carolina to the Governor of South Carolina. Nor has English or Continental statesmanship been much more fruitful in profundities of political thought. Walpole said that every man had his price, and someone else—probably Napoleon or Talleyrand or Jean Jacques Rousseau—said that the only difference between a politician and a pickpocket was that the latter sometimes reformed. Beyond these classic examples and, perhaps, one or two others that I have forgotten or that have not yet been translated from the Greek, the great and fundamental principles that underlie all politics have still to be enunciated.

Modern Instances.

It is astonishing under these circumstances that within the last two weeks not less than two political *dicta* have been uttered that are almost certain to be classed by posterity with the great examples that I have quoted. Though they were uttered under widely different circumstances, they bear to one another, as, indeed, all political principles must, a relation that gains in importance as the subject is more carefully examined. The first is the remark made by the First Lord of the Admiralty to the Geddes Committee. The second involves a slightly more elaborate explanation. It occurred on Sunday afternoon last, or so report hath it, during the progress of the Republican demonstration in Sackville street. It appears that, while Mr. de Valera was patiently explaining to an engrossed, but, it must be admitted, partly asphyxiated, audience how his plenipotentiaries in London had done the things they ought not to have done and left undone the things that they ought to have done and that there was no health in them, a solid citizen, who was listening from an advantageous position in the front row, cried out, "Why did you not go to London yourself?" To which Mr. de Valera, conscientiously anxious as ever not to leave the pill-bug of truth concealed beneath any unturned stone of argument, replied, "Because I wished to remain neutral." "Neutral me fut!" retorted the questioner, turning on a disgusted heel.

Now, the incident, though faithfully reported to me, may be true or apocryphal. Nor does it appear whether the heckler was a faithful partisan of the Republic or a stalwart upholder of the Free State. That fact, indeed, goes without saying; for great political truths are not uttered in a partisan spirit, and this observation, which I may paraphrase as being to the effect that the only neutral politician is a dead politician, will be treasured by a posterity that will be, as posterity always is, better able to appreciate it than we are. One recalls the story of the three Dublin ladies who were partaking of light refreshments in one of the transfluvial temples of John Barleycorn. The conversation had taken a political turn, as conversations will, and a sharp divergence of opinion had begun to manifest itself. "Well," said one lady, raising her glass and speaking

BLIC NOTICES.
LOCAL GOVERNMENT
RD FOR IRELAND.

D (PROVISION FOR SAILORS AND
IERS) ACT, 1919.
ACT OF LAND (ASSESSMENT
MPENSATION) ACT, 1919.
OF THE WORKING CLASSES (IRE-
ACTS, 1890 to 1919.

ATED 24th FEBRUARY, 1921, CON-
FIRMING SCHEME AND
AL DISTRICT OF NAAS NO. 1.

NOTICE.
OF
NTMENT OF ARBITRATOR
D DATE OF INQUIRY.

EAS the Local Government Board for
duly made application by the Reference
for Ireland, under the Acquisition of
(Compensation) Act, 1919, for
sessment of Compensation in the
tlement of an Local Government
the Order dated 24th February, 1921,
of Ireland, dated 24th February, 1921,
e Scheme No. 45, Rural District Naas No.
e acquisition of the lands set out in the
hereto.

is hereby given that the said Reference
e for Ireland appointed GEORGE
E, K.C., of 61 Merrion square, Dublin,
Arbitrator, to determine the compensation
be made in respect of the lands comprised in the
heme, and for all the purposes of the

of the Prescribed Maps and Schedules
e deposited, and may be seen at the
the LOCAL GOVERNMENT BOARD FOR
Elphinstone Street, in the
Dublin, on each week-day between the
10 o'clock a.m. and 4 o'clock p.m. (ex-
turdays, and on Saturdays between the
11 o'clock a.m. and 1 o'clock p.m.

NOTICE is hereby given that on Wednes-
the 22nd day of March, 1922, at the
11 o'clock a.m., the said Arbitrator will
the Court House, Naas, to hear all parties
ei who may appear before him, and to
as to the amount of compensation to be
any case in which the Local Government
for Ireland and the parties interested may
for Ireland and the parties interested may
to agree as to the amount of the com-
to be paid in respect of the taking of
the lands set out in the said Schedule,
such sitting may be adjourned from time to
ccasion may require.

PERSONS claiming to have any right,
lands, hereditaments, and
ested in the said Schedule are hereby
s in said Schedule mentioned are hereby
to send by post prepaid, to
ed George Hewson, at his address as above-
or before the 16th day of March, 1922,
claims, in writing of the nature of
claim and the amount of compensation or
ages demanded by such Claimants.

Government Board for Ireland, 91
Merrion square, Dublin.

R. E. HECKSCHER, Secretary, Local
Government Board for Ireland,
Dublin.

all whom it may concern.

TWO LECTURES
ON
CHRISTIAN SCIENCE,
the Auspices of SECOND CHURCH OF
CHRIST, SCIENTIST, DUBLIN,
Will be delivered by
IN SIDNEY BRAITHWAITE,
M.A., C.S.B.
(Of London, England),
ure of the BOARD OF LECTURESHIP OF
MOTHER CHURCH, THE FIRST CHURCH
CHRIST, SCIENTIST, IN BOSTON,
MASSACHUSETTS.
THEATRE ROYAL (WINTER GARDEN),
Sunday, 26th FEBRUARY, at 3 p.m.,
Doors Open 2.30 p.m.;
the CONCERT HALL, ROTUNDA
GARDENS,
MONDAY, 27th FEBRUARY, at 8 p.m.,
Doors Open 7.30 p.m.
THE PUBLIC IS CORDIALLY INVITED.
TICKETS REQUIRED. ADMISSION FREE.

EST AND SOUTH CLARE RAILWAYS.

NOTICE TO SHAREHOLDERS.
ders of Guaranteed Share Capital of West
Railway Company, Ltd., and South Clare
ys Co., Ltd., are requested to transmit to
Secretary their names and present addresses
ether the number and amount of shares held
of the said Companies. This information is
in the Interest of the Shareholders referred

M. J. CAREY, Secretary.
County Council, Courthouse, Ennis,
17th February, 1922.

URN OLD SCHOLARS' ASSOCIATION.

NUAL MEETING of the above will be held
School to-morrow (SATURDAY), 18th Feb.
5.30 p.m. Business Meeting, 6.30 p.m.
ALL OLD SCHOLARS ARE INVITED.

SERMONS.

AGDALEN ASYLUM,
OWER LEESON STREET, DUBLIN.

THE ANNUAL
CHARITY SERMONS
SUPPORT OF THE INSTITUTION
Will be Preached (D.V.)
RCH (SUNDAY), FEBRUARY 19th,
MORNING SERVICE, 11.30, by
RACE THE ARCHBISHOP OF DUBLIN,
ND AT EVENING SERVICE, 7 o'clock,
CHAPLAIN, THE REV. DR. MURRAY.

HIMNES PARISH CHURCH.

MORROW (SUNDAY), FEBRUARY 19th.
Holy Communion, at 11.30.
PENTIFUL SUNG SERMONS AT
11.30, and 7 o'clock Services.
7 o'clock—MUSICAL SERVICE.
Preacher:

THE DEAN OF TUAM.

ISSION BUILDINGS,
TOWNSEND STREET.

O-MORROW (SUNDAY) 7 p.m.
SUBJECT:
HEN THE POPE WAS ENGLISH."
PREACHER:
Rev. R. M. WILSON.
ALL WELCOME.

. LUKE'S CHURCH.

SEXAGESIMA SUNDAY.
THOMAS C. HAMMOND, M.A.,
Will Preach on behalf of
THE CHURCH MISSIONS
11.30 a.m. and 7 p.m. Services.

ADELAIDE ROAD
ESBYTERIAN CHURCH.
ES TO-MORROW (SUNDAY), 11.30 and 7.
Rev. R. K. HANNA, B.D.

ORMOND QUAY
SBYTERIAN CHURCH.
cher—Rev. FRED. C. GIBSON, B.A.
S TO-MORROW (SUNDAY), 11 and 7.
g—Revival Addresses.
—"What it Costs to be a Christian."

LESTON ROAD CHURCH.
Rev. E. W. YOUNG, M.A.,
ct 7.30.—"THE EAGLE'S NEST."
ATIONALISM: ITS STRENGTH AND
KNESS."
Visitors Cordially Welcome.

TENARY CHURCH,
STEPHEN'S GREEN.
NDAY, 19th, FEBRUARY, 1922.
a.m.—Rev. R. E. CAMPION, B.A.,
And
p.m.—Mr. R. T. F. CROOK, M.A.
cial Music. Hearty Welcome.

BRIGHTON ROAD
ETHODIST CHURCH.
.30 a.m.—Rev. J. A. DUKE, B.A.
P.M.—Rev. J. A. DUKE B.A.
Visitors cordially welcomed.

BLACKROCK
ETHODIST CHURCH.
.30—REV. DR. CARROTHERS.
EV. F. M. BRUMWELL, M.C., C.F.

THE
UAL CHARITY SERMON
IN AID OF
MARY MAGDALEN'S
ASYLUM,
DONNYBROOK,
the Care of the Sisters of Charity,
Preached during the 12 o'clock Mass,
QUAGESIMA SUNDAY, FEB. 26th,
BY
CH OF THE SACRED HEART,
DONNYBROOK.
By the
D FATHER MALACHY CRANFIELD,
O.D.C.,
ary's Priory, Castlehill, Donnybrook.
lest Donation in aid of the Charity will
tefully received.

AL OF MR. G. CLAMPETT.

eral of the late Mr. Clampett (for
with Messrs. Eason and Son, Ltd.)
yesterday from his residence, 153
ad St. George's Burial Ground.
ing clergymen were the Rev. Fergus
and Rev. G. Verschoyle, M.A.
ance included Messrs. J. Clampett
and F. Colclough (brothers-in-law),
rles Eason, A. C. Gray, G. Worrall,
ly, W. H. Daly and Mrs. Daly, M.
Gambie, W. Boles, D. Sweetlove, C.
W. Magrath, A. Gillespie, J. Dodds,
H. Harris, P. FitzPatrick, R.
W. J. Shields, G. A. Parnell, C.
A. Rowland, M. Dennas, W. Bryan,
dge, J. J. Hart, W. Smyth,
ual Times), G. Darling, E. Shepherd,
ker; D. Skinner, Robert Lynch, C.
armichael, and E. Spreig.

TO COUNTRY STUDENTS.
ss by means of Postal Tuition were
Students of SKERRY'S COLLEGE,
Green, Dublin, at Bank, Railway,
Reconstruction, etc., exam. class.
0.—(Advt.)

THOUGHTS AND THEORIES.

Truth in Politics—Strictly Putrid—As Others See Us.

(BY C. H. B.)

"LEARN," said the inimitable Kai Lung to the superficial Wang Yu, "that wisdom lies in an intelligent perception of great principles, and not in a slavish imitation of details which are, for the most part, beyond your simple and inefficient understanding." Herein lies a great truth, but one that readily escapes the understanding of the multitude, which prefers standing by the letter of the law to the spirit, having been instructed thereto by nursemaids and copybooks and other cerebral prophylactics—to look after the pence of fact and leave the rounds of philosophy to look after themselves. The truth is that to absorb facts is a difficult and dangerous business, not only because it is not easy to know a fact when you see it—because the thrifty and benevolent use of knowledge often reveals itself, when grasped, as the useless and highly irascible wasp of illusion—but because the absorption of facts is an endless business to which one easily becomes a slave, a sexless moiler in the intellectual hive, blindly storing up the honey of knowledge for the consumption of a greedy and rapacious bumbledom.

How much better to begin at the other end and say to the world, in effect, "Bring me the raw ingredients of the feast, which are always depressing and sometimes positively revolting!" and Heaven knows what else, each of which is promptly claimed by one-half of the community to be more fatse and misleading than anything of the kind that has ever gone before. Every statement of a politician is presumed to be wrong by his adversaries, and often enough it is known to be false by himself. Moreover, to accept the statement of any politician on any point is to tie oneself inextricably to a complete outfit of what are the most unsavoury and preposterous. Politicians so arrange matters—and their skill in this connection is really astonishing—that what appear to be the most trifling facts—the shape of the new Service cap or the pay of a third-class pettifogger in the Board of Works—really form an inseparable part of the Great Principles of Liberalism or are a fundamental doctrine of the Opportunist Party.

In spite of all this, there must be political facts somewhere, though none of us will ever live to see one in captivity. Sometimes we think that one is going to emerge—an Ungainsayable Political Truth—but it never does. We had almost begun to persuade ourselves that the British Government was spending too much money. We would begin the argument in the railway train with, "My dear sir, you cannot get away from the fact that . . ." etc., etc., and our adversary would not dare to contradict us. But now comes the Admiralty, and is followed at brief intervals by every other department of State, and figures that it is not so, and produces a mess of figures and arguments to prove it. Nevertheless, I still maintain, and those of us who preserve a dwindling faith in the continued existence of man as a thinking animal must maintain, that there are political facts hidden somewhere. This is proved, indeed, by the fact that now and again a politician whose foundation one can safely denunciated—one political principle is really enunciated—one facts themselves are obscure or debatable.

Of course, this does not often happen. In the whole history of the Pilgrim Fathers to the year of landing of the Pilgrim Fathers there is a couple of great Grace 1922 not more than a couple of great political principles have been expressed. The first was Abraham Lincoln's famous remark about there being a sucker born every minute. The other is the well-known observation addressed, on an occasion that is already shrouded in obscurity, by the Governor of North Carolina to the Governor of South Carolina. Nor has the English or Continental statesmanship been much more fruitful in profundities of political thought. Walpole said that every man had his price, and someone else—probably Napoleon or Talleyrand or Jean Jacques Rousseau—said that the only difference between a politician and a pickpocket was that the latter sometimes reformed. Beyond these classic examples and, perhaps, one or two others that I have forgotten or that have not yet been translated from the Greek, the great and fundamental principles that underlie all politics have still to be enunciated.

What is Truth?

A Prince of the Blood, narrates the Chinese philosopher, Lao-Tzu, was sitting at a banquet with one who, having acquired a large sum of taels as the result of a dishonest transaction in rice, had recently been made a Mandarin. "How delicate is the aroma of this saltgum," said the Prince politely. "And rightly so," replied the Mandarin; "for do I not pay my cook more *yen per* month than the *chef* of the sacred Emperor himself? Moreover, that pie contains the tails of one hundred and seventy-five hand-reared eating puppies of Pe Chi quality, imported from the Province of Pe Chi Li at a cost of five taels apiece." "But do you," proceeds the philosopher Joftily, "judge you," proceeds the philosopher Joftily, "judge the pie of wisdom by its savour, not stopping to count the tails of fact whereof it is compounded or the price at which the same have been acquired?"

In no domain of human activity is this fundamental truth so completely evident as in the world of politics. In other directions—the exact sciences or history, for example—facts are dangerous only when men forget that they are merely the means to an end and not the end itself: only when we head our indexes with the tellects with them we should be content to imbibe the general principles deducible, and already deduced, from them by the higher intelligences than our own. The most eminent mathematician does not scorn to use a log-table and a slide-rule, nor does the skilful banker reject the assistance of a table of compound interest in the disposition of the depositors' money. So, when an eminent historian assures us that William the Conqueror died in 1066 or that Curbshin was the greatest exponent of hurling that ever played in Ireland, we take his word for it, and do not go rooting round in Westminster Abbey or the Royal Irish Academy to find out if it is all true or not. Death, says the French cynic, "is not proved to be desirable because undertakers make a good living out of it." Let the log-table compilers and the historians, the no less than the statisticians, be worthy of their hire, we say. Their activities are necessary, but, like those of the undertaker, they are none of our business.

Truth in Politics.

But in politics, for some reason or other, nothing is ever accepted as a fact. There is a confused welter of contradictory statements, pamphlets, digests, analyses, reports, white papers, dissents, minutes, considered statements, shining strokes of dialectic, diplomatic reasonings, conflicting opinions, efforts, strife, promptly claimed by one-half of the community to be more fatse and misleading than anything of the kind that has ever gone before. Every statement of a politician is presumed to be wrong by his adversaries, and often enough it is known to be false by himself. Moreover, to accept the statement of any politician on any point is to tie oneself inextricably to a complete outfit of what are the most unsavoury and preposterous. Politicians so arrange matters—and their skill in this connection is really astonishing—that what appear to be the most trifling facts—the shape of the new Service cap or the pay of a third-class pettifogger in the Board of Works—really form an inseparable part of the Great Principles of Liberalism or are a fundamental doctrine of the Opportunist Party.

In spite of all this, there must be political facts somewhere, though none of us will ever live to see one in captivity. Sometimes we think that one is going to emerge—an Ungainsayable Political Truth—but it never does. We had almost begun to persuade ourselves that the British Government was spending too much money. We would begin the argument in the railway train with, "My dear sir, you cannot get away from the fact that . . ." etc., etc., and our adversary would not dare to contradict us. But now comes the Admiralty, and is followed at brief intervals by every other department of State, and figures that it is not so, and produces a mess of figures and arguments to prove it. Nevertheless, I still maintain, and those of us who preserve a dwindling faith in the continued existence of man as a thinking animal must maintain, that there are political facts hidden somewhere. This is proved, indeed, by the fact that now and again a politician whose foundation one can safely denunciated—one political principle is really enunciated—one facts themselves are obscure or debatable.

Of course, this does not often happen. In the whole history of the Pilgrim Fathers to the year of landing of the Pilgrim Fathers there is a couple of great Grace 1922 not more than a couple of great political principles have been expressed. The first was Abraham Lincoln's famous remark about there being a sucker born every minute. The other is the well-known observation addressed, on an occasion that is already shrouded in obscurity, by the Governor of North Carolina to the Governor of South Carolina. Nor has the English or Continental statesmanship been much more fruitful in profundities of political thought. Walpole said that every man had his price, and someone else—probably Napoleon or Talleyrand or Jean Jacques Rousseau—said that the only difference between a politician and a pickpocket was that the latter sometimes reformed. Beyond these classic examples and, perhaps, one or two others that I have forgotten or that have not yet been translated from the Greek, the great and fundamental principles that underlie all politics have still to be enunciated.

Modern Instances.

It is astonishing under these circumstances that within the last two weeks not less than two political *dicta* have been uttered that are almost certain to be classed by posterity with the great examples that I have quoted. Though they were uttered under widely different circumstances, they bear to one another, as instances of political principles must, a relation that gains in importance as the subject is more carefully examined. The first is the remark made by the First Lord of the Admiralty to the Geddes Committee. The second involves a slightly more elaborate explanation. It occurred on Sunday afternoon last, or so report hath it, during the progress of the Republican demonstration in Sackville street. It was to the effect that, while Mr. de Valera was patiently explaining to an engrossed, but, it must be admitted, partly asphyxiated, audience how his plenipotentiaries in London had done and the things they ought not to have done and the things they ought to have done and left undone the things that they ought to have done and that there was no health in them, a solid citizen, who was listening from an advantageous position in the front row, cried out, "Why did you not go to London yourself?" To which Mr. de Valera, conscientiously anxious as ever not to leave the pill-bug of truth concealed beneath any unturned stone of argument, replied, "Because I wished to remain neutral."

"Neutral me fut!" retorted the questioner, turning on a disgusted heel.

Now, the incident, though faithfully reported to me, may be true or apocryphal. Nor does it appear whether the heckler was a faithful partisan of the Republic or a stalwart upholder of the Free State. That fact, indeed, goes without saying; for great political truths are not uttered in a partisan spirit, and this observation, which I may paraphrase as being to the effect that the only neutral politician is a dead politician, will be treasured by posterity that will be, as posterity always is, better able to appreciate it than we are. One recalls the story of the three Dublin ladies who were partaking of light refreshments in one of the transfluvial temples of John Barleycorn. The conversation had taken a political turn, as conversations will, and a sharp divergence of opinion had begun to manifest itself. "Well," said one lady, raising her glass and speaking in accents in which emotion and indignation struggled for the mastery, "Here's to Michael Collins, the man who signed the Treaty!" "And here," retorted the second lady defiantly, "is to Lloyd George, the man who made him sign it!" "I'll not drink with sythor of yez," declared the third lady pacifically; "I prefer to remain strictly putrid."

Detachment.

I am not going to proceed with a discourse on the horrors of political neutrality—to declare that now is the time for every good man to come to the relief of his party or urge the good citizens of Ireland or any place to make up their minds and then speak them. In the first place, I should never think of doing anything of the kind myself, and, in the second place, it might cause people to confuse neutrality in politics with a definite, positive, thing, which is quite a different thing and is what I practise myself. "Prince Wu," relates Ssu-Ma-Ch'ien, the historian, "who acquired fame as a philosopher in the reign of the Emperor Hwang, was walking alone in the forest when he met a robber. What are you doing here?" asked the robber, surprised to see one of such obviously exalted rank walking abroad without a retinue. "I am practising detachment," repried the Prince austerely. "So am I," replied the robber, and he thereupon proceeded to detach the Prince's valuable outer garments. Said the Prince later, when his attendants had discovered him (the robber having in the meanwhile made good his escape), "See now what comes of abandoning Tao; for to practise is to pursue and to pursue is contrary to Tao, whether it be the pursuit of detachment or of highwaymen."

The interpretation of this slightly obscure anecdote may be to the effect that detachment, like other things, can be overdone, that one must distinguish between a narrow and unpatriotic concentration upon purely personal affairs and a supreme detachment from the passions and interests underlying politics, which does not, however, involve a lack of interest in, or failure to appreciate, the niceties of every political situation as it arises. Nor must this latter attitude of mind be erroneously identified with the neutrality to which reference has been made. Neutrality of opinion is, in the words of the Chinese mystic, strictly putrid.

EGOISTS.

When the gnat with avid thrust
Probes my philosophic crust,
"Such sweet clay,"
He doth say,
"Was not meant to rot and rust,
Was not meant to pass away.
Such a toothsome epiderm
Is too good for common worm."

When the flea that feeds by night
Slakes his dreadful appetite,
"Tis a shame,"
He'll exclaim,
"That this one must leave the light
For the mould from whence he came,
Here's too delicate a meat
For the burrowing nit to eat!"

A PILGRIMAGE OF SORROW.

TRIBUTE TO SALVATION ARMY WORK.

(BY HENRY BENSON, M.A.)

During the next few months thousands of bereaved relatives will be crossing the English Channel for the purpose of visiting the grave of a husband, son, or brother in one or other of the 3,500 battlefield cemeteries in France and Belgium, and I want to warn each of them, unless they can speak French fluently, on no account to essay the quest alone. It is a pilgrimage at best; and to make the journey alone constitutes an ordeal from which the stoutest heart might shrink, and for a sorrow-stricken mother, wife, or sister a physical trial almost unbearable in its agony. And for those on the quays at Calais and Ostend and in the streets of Arras and Ypres I have seen mothers from little hamlets in Scotland, wives who have been city dwellers all their days, and sisters from little hamlets in Ireland, and in the crossed the seas alone from Canada and others from the factory districts of the Midlands and Lancashire, wandering helplessly and hopelessly about, looking for someone who might direct and advise them, or from whom they might ask, in the forest when he met a robber. What are you doing here?" asked the robber, surprised to see one of such obviously exalted rank walking abroad without a retinue. "I am practising detachment," repried the Prince austerely. "So am I," replied the robber, and he thereupon proceeded to detach the Prince's valuable outer garments. Said the Prince later, when his attendants had discovered him (the robber having in the meanwhile made good his escape), "See now what comes of abandoning Tao; for to practise is to pursue and to pursue is contrary to Tao, whether it be the pursuit of detachment or of highwaymen."

The interpretation of this slightly obscure anecdote may be to the effect that detachment, like other things, can be overdone, that one must distinguish between a narrow and unpatriotic concentration upon purely personal affairs and a supreme detachment from the passions and interests underlying politics, which does not, however, involve a lack of interest in, or failure to appreciate, the niceties of every political situation as it arises. Nor must this latter attitude of mind be erroneously identified with the neutrality to which reference has been made. Neutrality of opinion is, in the words of the Chinese mystic, strictly putrid.

EGOISTS.

When the gnat with avid thrust
Probes my philosophic crust,
"Such sweet clay,"
He doth say,
"Was not meant to rot and rust,
Was not meant to pass away.
Such a toothsome epiderm
Is too good for common worm."

When the flea that feeds by night
Slakes his dreadful appetite,
"Tis a shame,"
He'll exclaim,
"That this one must leave the light
For the mould from whence he came,
Here's too delicate a meat
For the burrowing nit to eat!"

A PILGRIMAGE OF SORROW.

TRIBUTE TO SALVATION ARMY WORK.

(BY HENRY BENSON, M.A.)

During the next few months thousands of bereaved relatives will be crossing the English Channel for the purpose of visiting the grave of a husband, son, or brother in one or other of the 3,500 battlefield cemeteries in France and Belgium, and I want to warn each of them, unless they can speak French fluently, on no account to essay the quest alone. It is a pilgrimage at best; and to make the journey alone constitutes an ordeal from which the stoutest heart might shrink, and for a sorrow-stricken mother, wife, or sister a physical trial almost unbearable in its agony. And for those on the quays at Calais and Ostend and in the streets of Arras and Ypres I have seen mothers from little hamlets in Scotland, wives who have been city dwellers all their days, and sisters from little hamlets in Ireland, and in the crossed the seas alone from Canada and others from the factory districts of the Midlands and Lancashire, wandering helplessly and hopelessly about, looking for someone who might direct and advise them, or from whom they might ask, in the forest when he met a robber. What are you doing here?" asked the robber, surprised to see one of such obviously exalted rank walking abroad without a retinue. "I am practising detachment," repried the Prince austerely. "So am I," replied the robber, and he thereupon proceeded to detach the Prince's valuable outer garments. Said the Prince later, when his attendants had discovered him (the robber having in the meanwhile made good his escape), "See now what comes of abandoning Tao; for to practise is to pursue and to pursue is contrary to Tao, whether it be the pursuit of detachment or of highwaymen."

The interpretation of this slightly obscure anecdote may be to the effect that detachment, like other things, can be overdone, that one must distinguish between a narrow and unpatriotic concentration upon purely personal affairs and a supreme detachment from the passions and interests underlying politics, which does not, however, involve a lack of interest in, or failure to appreciate, the niceties of every political situation as it arises. Nor must this latter attitude of mind be erroneously identified with the neutrality to which reference has been made. Neutrality of opinion is, in the words of the Chinese mystic, strictly putrid.

EGOISTS.

When the gnat with avid thrust
Probes my philosophic crust,
"Such sweet clay,"
He doth say,
"Was not meant to rot and rust,
Was not meant to pass away.
Such a toothsome epiderm
Is too good for common worm."

When the flea that feeds by night
Slakes his dreadful appetite,
"Tis a shame,"
He'll exclaim,
"That this one must leave the light
For the mould from whence he came,
Here's too delicate a meat
For the burrowing nit to eat!"

IRISHMEN OF TO-DAY—IV.

Cardinal Logue.

WHEN Cardinal Logue was born the Act of Union was only thirty-nine years old. His grandparents, if not, indeed, his parents, had seen the work of Castlereagh in the making, and his own childhood was spent among the horrors of the great famine. That such a man should still be playing an active part in Irish affairs to-day is a remarkable thing. Yet, in the dusk of a strenuous life, which has stretched across a large part of two centuries, Cardinal Logue commands an enormous influence over the Irish people, and is fully *au fait* with the latest developments of our strange and changing times. Although well over eighty, he went to Rome a few weeks ago to assist at his third Conclave. He is the *doyen* of the Cardinal priests, having been raised to the dignity of a red hat nearly thirty years ago, and his *prestige* in the councils of his Church stands very high. There always is something romantic about a Cardinal. The word itself has a mediæval flavour which contrasts strongly with the severity of our modern existence. Nevertheless, Cardinal Logue seems to be able to maintain a tradition which has been handed down to him virtually unaltered, through ages of stress and strain, and at the same time to live the full life of a practical man of affairs, directing, on the one hand, the destinies of his Church, and using his great extrance, on the other, to keep his country out of anarchy and chaos.

MAN OF THE PEOPLE.

He is essentially of the people. His childhood was cradled in the wild hills of Donegal, and as a boy he learnt to know the sufferings of humanity in the famine-stricken districts which surrounded his home. This early experience had a strong effect on his character. It gave him that deep sympathy with the poor, which has characterised his whole life, and broadened, his outlook beyond the horizon of men whose lots were cast in smoother places.

While still a young man he went to Paris, where he occupied the Chair of Theology and *Belles Lettres* in the Irish College until he was ordained in 1866. Eight years later he returned to Raphoe, of which diocese he was consecrated Bishop by Archbishop Kelly. He has been a bishop, therefore, for the better part of half a century, and there is no living Irishman who has a more intimate experience of the long campaign which began in this country on the introduction of Mr. Gladstone's first Home Rule Bill, and ended in the establishment of the Irish Free State. There is hope—in the buildings of the National University last month.

When he was raised to the See of Raphoe, the diocese was in a very sorry way. The people were in a state of the most abject poverty as a result of the famine, and the young bishop devoted all his efforts to the improvement of their pitiable lot. In one year alone he collected something like £30,000 for the relief of distress among his flock, and during the eight years which he spent in Raphoe he had no time to think of anything else. In 1887, however, Primate McGettigan became very ill, and a co-adjutor had to be found for him in Armagh See. The parish priests were almost unanimous in their choice of Bishop Logue, and when the Archbishop died within the year he was raised to the Primacy.

HIS LIFE'S WORK.

Then the great work of his life began. When he came to Armagh he found that the Cathedral, which had been started fifty years before his time, had been left unfinished. During the famine people had other things to think about. He determined to carry it to completion, and worked with all his vigour for the achievement of this end. He had a hard task, but he did it, and the Cathedral was consecrated by Cardinal Cullen, the Papal Legate, who came to Ireland for the purpose in 1904.

In the meanwhile Archbishop Logue had been made a Cardinal in 1893, at the same ceremony at which Cardinal Vaughan was raised to the Sacred College. He became a close friend of the English prelate, and stood by his side at the ceremony of laying the foundation stone of Westminster Cathedral.

What manner of man is Cardinal Logue? His name is written across the face of Ireland's story, and he has always played a leading part in the affairs of his country, but the secret of his personality is one of the most difficult of the problems that have to be solved by those who would make his acquaintance. Of peasant stock, he has always had the simple, healthy habits may be attributed much of that youthful vigour which astonishes much younger men to-day. He has been a keen yachtsman all his time, and rumour has it that even now he does not shrink from a plunge in Carlingford Lough, on the shores of which stands his summer residence.

Small in stature, Cardinal Logue has become very much stooped during recent years, and the photographs which appeared in the papers of his arrival at the Vatican for the election of Pope Pius XI. showed that he is a very old man. His face is rugged and deeply lined, features which are also strongly attributed to his character.

There is nothing negative about Cardinal Logue. He is downright in manner as well as in appearance, and his rebukes are as unsparing as his praise. He never hesitates to express his opinion, whether or not it happens to be popular, and, naturally, enough in these days, has had many passages at arms with the politicians from time to time.

POLITICAL ACTIVITIES.

Cardinal Logue is not, and never has been, a politician; but the Roman Catholic Hierarchy in Ireland has played a not unimportant part in every political movement during the past hundred years, and the Cardinal's high office has compelled him more than once to intervene in the purely secular affairs. Furthermore, in this curious country of ours, politics have a strange knack of mixing themselves up with morals, and this, of course, brings the Church inevitably into the political arena. Some years ago Archbishop Walsh began to spread the Faith in Hibernianism began to spread in the Diocese of Armagh, and to assume all the outward and visible signs of Ribbonism. Cardinal Logue attacked it strongly in a Lenten Pastoral, and his people against participation in this secret societies of any kind. This action was interpreted as a challenge by some of the Hibernian leaders, but the Cardinal stuck to his guns, and insisted on his uncompromising denunciation.

In the course of the long Home Rule controversy he often contributed to political discussion, and always had something useful and interesting to say. He was very critical of some of the actions of the Irish Party, and was one of the earliest and most determined opponents of partition. He always has believed that the Irish question can be solved finally only by the grant of a better educational system, and in this belief he was supported by the late Primate Alexander, of whom, as of his successor, Dr. Crozier, the Roman Catholic Cardinal was a close friend.

The outbreak of the great war found Cardinal Logue a firm supporter of the Allies. For many years he had enjoyed the friendship of Cardinal Mercier, the splendid Archbishop of Malines, and he did not hesitate to express his horror at Germany's brutal attack on the Belgian people, whom he knew and loved. Later in the war he was mainly responsible for having Roman Catholic chaplains supplied to the British regiments and ships of war.

ANXIOUS DAYS.

The past few years in Ireland have been, perhaps, the most anxious and most difficult of the Cardinal's life. Throughout his career he has been a staunch supporter of law and order, and never has left any doubt in the minds of the people as to his opinions in regard to methods of physical violence. His position was extraordinarily delicate. He was head of the Roman Catholic Church in Ireland at a time when the very foundation of society seemed to be rocking, and its whole fabric was in danger. Some critics, no doubt, will say that he should have intervened at an early stage of the "political" campaign, but his dilemma was not unlike that of the late Pope Benedict XV. in the great war, and there is no doubt that the attitude which he

(Continued in Next Column.)

Photo by] CARDINAL LOGUE. [Lafayette.

CHILDREN AS ARTISTS.

An exhibition of paintings and woodcuts by children in the Municipal School of Arts and Crafts, Vienna, will be held in the Metropolitan School of Art, Kildare street, Dublin, from March 10 to 17. The exhibition is of exceptional interest to teachers and art-lovers. The proceeds will be sent from Dublin to the fund for the relief of suffering children in Vienna.

THE FUNCTION OF MONEY—II.

Results of Inflation.

ENGLAND has no longer a gold standard. I am no longer entitled to go into my bank and demand sovereigns for the bank notes or Treasury notes. The cashier would smile complacently and refer me to the Currency and Bank Notes Act, 1914. To pay soldiers and sailors and munition and food and wool couriers, tors, and so forth, money had to be found, and found quickly. The British Government, in common with the other belligerent countries, had recourse to inflation, and accompanying inflation was the printing press and partly by the use of the printing brought about partly by extended bank credits.

Before there was a certain amount of money in circulation, which, in so far as it was not gold, was based upon and convertible into gold—that money in circulation was increased enormously, and the Statute prevented people from getting the gold for the Treasury-or bank notes, and made the Government-printed notes legal tender. Following the law of demand and supply, already referred to, the value of the £1 went down. A £1 at this date before; it will not exchange for as much gold or boots or clothes or anything else as it did counters for his labour than before. The clerk, the miner, the railwayman, the stevedore have a commodity to sell—to wit, their labour. It takes more counters to pay for that commodity than before; they get the same increased ratio of income in the form of wages—but they pay. In one way they benefit—by the house rents, which for wise and weighty reasons have been restricted. Of course consumers of a certain class, such as those having a fixed income or whose salaries have not gone up in proportion to the £ have lost on the purchasing power of the £1 (as in justice it ought), and the grievance of the black-coated consumer, there is neither loss nor gain to the ordinary citizen. This disposes of fallacy No. 2 in the list given above.

[*To Be Concluded.*]

INVALUABLE "DEBRETT."

THE 1922 EDITION.

John Debrett was a publisher and a compiler with a business in Piccadilly, which he acquired published a "Peerage," but Debrett's was the first compiled facts and figures which the Debrett family has since made famous. Debrett's "Peerage" was published in 1784. The first "Peerage and Baronetage" was put on the market in 1808, and it was at once a success. Since then a new edition, consisted of three small volumes of 400 pages each, has appeared every year.

The 1864 "Debrett" was a small crown octavo volume of 450 pages, somewhat slenderly filled, and consisting somewhat of biographies of Peers and Peeresses only. The 1922 edition has Peers and Peeresses, Baronets, biographies and pedigrees of over 3,300 persons now living, and illustrates the enormous growth of the publication. It is now a royal octavo book of over 3,300 pages closely packed with names, dates, and biographical details. The actual type page has also been increased from 31 inches by 6 inches to 4 inches by 8½ inches, and in the interval there has been added all the collateral branches, the Knightage (with issue), and a Companionage, besides many other features.

The present issue contains the complete list of Honours awarded in connection with the late war. Further, the number of those bearing hereditary, personal, or courtesy titles, together with the Companions of various Orders, has now reached such a figure that the old phrase, "the upper ten thousand," has ceased to have any meaning, and all of these, as well as those families of Peers and Baronets, are fully set out.

Several matters of interest are dealt with in the preface, including the tour of the Prince of Wales in the East, the Royal Baronetcy, and the Baronetage, revived Baronetcy, and special warrants in connection with the life House of Commons and Viscountcies conferred upon them on retirement, claims to ancient Peerages before the Committee for Privileges of the House of Lords, the question of abeyance in Earldoms, ancient Baronies called out of and Viscountcies St. Davids, and further claims now pending, revival of the Seaforth title, death of the Earl of Pembroke, the Government and and Knighthood, the Government and hereditary titles, author's errors in the matter of titles, vagaries of correspondents, origin of Nova Scotia Baronetcies, Prohibited Degrees of Marriage, Royal Relationships Act, changes in the Episcopal Bench, and the year's statistics.

"Debrett's Peerage, Baronetage, Knightage, and Companionage" is published by Messrs. Dean and Son, Ltd., at 85s. net.

(Continued from Previous Column.)

adopted was calculated in his opinion to serve the best interests of the Roman Catholic Church in Ireland.

Cardinal Logue has survived a time of great upheavals in Ireland, and the fact that his Church retains its hold upon the vast majority of the people is a remarkable tribute to his ministry. In Poland, Austria, Germany, Italy, and other countries, which have been suffering from political eruptions in recent years, the power of the Church has been dwindling. In Ireland it seems to be as strong as ever.

"Safety in patience" is the motto of the Cardinal's See, and to his patience must be attributed much of his success. Personally he is a man of great charm, and he numbers many friends among the Protestant community. He has a ready wit, and some of his speeches before the Catholic Truth Society and other bodies reveal him as a shrewd and kindly observer of human affairs. Cardinal Logue, by virtue of his sacred office, is entitled to a place in the front rank of Ireland's living sons. By virtue of his intrinsic merit as a man he is entitled to a place of equal honour.

NICHANO.

(Subjects of previous articles in this series:—Sir James Craig, the Right Hon. H. G. Burgess, the Provost of Trinity College).

DUBLIN'S HISTORIC PRISONS

"Kilmainham Hotel"—A Harvest of Pigeons—Dublin's First Sunday Newspapers.

WITH the departure of the British Military Forces from Ireland now in progress, attention is being drawn to the buildings in which they were stationed. Several of them in Dublin were previously barracks. That in recent days was known by various names—Harold's Cross Prison, the "Cease to do evil and learn to do well" (owing to those words being cut in large letters along the central portion of the building), and has a handsome name was "The Richmond Prison." The official building is surrounded by two galleries, the lower of which is reached by a flight of steps running from the centre of the floor to a kind of gangway, by crossing which either the left or right gallery can be reached. From this gangway a second flight of steps leads up to a similar gangway reaching the upper galleries. These steps give one very much the impression of fire escapes. They had a very specific purpose in view when the erected them, for they would successfully prevent a concerted rush of prisoners from the men on the one hundred cells which surrounded the floor. In these cells many past and present Irish rogues and villains, and many Irish rogues and no "association" hall-time the hall was used as an "association" hall—prisoners were allowed to work in association from 2 to 5 p.m. daily, subject to good conduct. All prisoners brought down their meals to this hall after dinner, and sat around performing their personal toilet, whatever they might be. This was looked upon as a great privilege. As no talking was allowed, it was a weird sight to see as many as 70 or 80 human beings thus employed, without so much as a whisper to break the silence. This system was introduced about the year 1904. Previously each prisoner had to work in separation—locked in cell, or separate stalls at stone-breaking. The new system had a very humanising effect, which could be seen in the more cheerful look on the prisoners' faces. The yard where the stone breaking took place was soon given the name of "The Quarry," and this arrangement of bringing your work along evidently inspired the poet" who wrote the classical ditty called "Kilmainham Hotel," the refrain of which is as follows:—

One, two, and three, four, its all in a line,
'Twixt shoe-shop and quarry each blows must keep time.

We work like Turks, go back to our cell;
It's a grand institution, Kilmainham Hotel!

Under the whole prison there is a very spacious basement, under the close supervision of a warder, in which two prisoners were always employed. There were two cells to each of these cells and the other to the entrance, one to the left and one to the right. They were

FINANCIAL NEWS AND NOTES.

IRISH STOCK EXCHANGES.

GOVERNMENT FUNDS STILL BUOYANT. BANK STOCK STRONG. "CASHEL" WEAK. DUNLOP RUBBERS IMPROVE.

The closing business day of the week on 'Change was remarkably like the recent past, for the continued buoyancy attaching to Government securities, which were bought and bid for from pretty nearly all quarters, with very prominent gains in War Loan 5 p.c., Guaranteed Land 2¾ p.c., Irish Land 3 p.c., Consols, Funding and Victory issues. A further substantial rally was quoted for Bank of Ireland Stock. Guinness Ord. eased back to 40. Marconi Shares were slightly higher. Home Rails tended lower, especially "Cashel" Ord. Stock. Dunlop Rubber Ord. were again bid for on account of oversold operators, and rallied a further 6d. per share. Parent Tyre Ord. were again a little firmer, but some lots of Deferred were sold at a fresh relapse. Pim Bros. Ord. eased back to par on the dividend statement. Textile and Thread Shares were lower on Bradford Dyers' final dividend. Mexican Eagle Oils fell back, but other leading issues were well held. Tobacco Shares were a few pence better.

A large business was done in the Funds at an almost general further advance. Consols rose ⅜ to 54¼. War Loan 5 p.c. again fetched 95¼, and ditto by Deed Stock also realised the same figure, but at the later market rose ½ to 95⅝. Funding Loan improved ⅛ to 80⅛. Victory Bonds ½ to 85½, Guaranteed Land 2¾ p.c. 3 to 63½, Irish Land 3 p.c. 1⅜ to 59¼, and Local Loans ⅛ to 60⅝. India 2½ p.c. quoted 42½, against 44½ the previous marking here, but the 3½ p.c. rose 1⅜ to 59.

Banks closed firm to strong. Bank of Ireland rose a further 2½ to 210, and Munster and Leinsters ¼ to 6¼-½ nominally. Nationals remain at 16¼ and Royals at 10¼.

In Breweries, etc., Guinness Ord. fell ½ to 40, and eased later to 39⅞, while Dublin Distillers 4½ p.c. Debs. were unaltered at 60¼ for an exceptional lot. J. Jameson and Son Debs. quoted 5⅞.

Marconi Wireless Ord. rose 3d. to 34s.

Home Rails were weaker in some leading stocks. Great Southern and Western Ord. fell 1 to 48, and Great Northern ⅜ to 55½. Other issues show no change. South Clare Baronial fell 10½d. to 60s.

In Trams, Dublin United Pref. rose ¼ to 9¼, while Clontarf and Hill of Howth again realised 85s.

In Dunlop issues, Dunlop Rubber Ord. rose 6d. to 6s. 4½d., but later were called 6s. 3d. for a few shares. Parent Tyre Pref. and Ord. were both in demand, and the latter rallied 3d. more to 10s. 6d., buyers, while a transaction in Deferred carried the price 3s. 3d. lower at 16s. 9d., with a seller still at 17s.

Among Drapery issues, Arnott Pref. remain wanted, but Pim Bros. Ord. fell ¼ to 5.

In Gas, Alliance and Dublin Consumers opened unaltered at 5⅞, but later ⅛ less was taken.

Among Manufacturing shares, British-American Tobacco rose 1½d. to 61s. 7½d., 61s. 6d., and Imperial 7½d. to 52s. 3d. 52s. 4½d., 52s. 7½d. Coats eased 1½d. to 51s. 7½d., but later rallied to 51s. 9d., and Cottons fell 6d. to 32s.

In Trading, etc., Shares, J. G. Mooney and Co. Debs. rose ⅛ to 55½. Merchants Warehousing repeated 32s. 6d., and Dublin South City Markets again closed 82s. 6d. bid.

AFTER OFFICIAL HOURS.

War Loan 5 p.c. was bid up to 95½ after hours.

BUSINESS DONE AT ALL SESSIONS. …

(Last business done given in parentheses.)

IRISH BANKS RATE.

Discount (changed February 16)...... 5½ p.c.
Deposit (changed November 3)...... 2½ p.c.

BELFAST.

Belfast Exchange closed the week with a fair amount of business, the feature again being the strength of War Loan. The Inscribed stock advanced to 95¼, and the Registered was dealt in at 95, and later 95¼. Northern Banking "A" shares repeated 4⅞, London City and Midland New brought 8⅛ for an odd lot; London County Westminster steady at 15⅛. Midland Railway 2½ Perp. Pref. brought 44¼. Belfast Rope Work Company lower at 90, a decline of 1½. Coats marked 50s. 4½d.; Bernard Hughes Ord. advanced 6d. to 24s. John Arnott and Co. 4½ per cent. Deb. stock repeated 52; British-American Tobacco 61s. 9d., Imperial Tobacco 51s. 10½d., Sawers Ord. 17s. 4½d. Dunlop Rubber dealt in at 5s. 10½d., 6s. 1½d., 6s. 3d., 6s. 4½d. Lever Bros. 20 per cent. Pref.-Ord. 6d. better at 9s. 3d., the Debs. firm at 102½. White, Tomkins, and Courage 5 per cent. Pref. advanced 6d. to 15s. Workman, Clark, and Co. Debs. brought 80; Anglo-Persian Oil new Ord. 14s. 6d. and 15s. premium.

PROVINCIAL EXCHANGES.

BIRMINGHAM.—Tendency distinctly better. S.T.D. still rising; Prefd., 12/- Standards strong. Rovers firmer. Parents recovered smartly. Dunlops better. Austins, 2/9; Belsize, 11/10½; Components, 8/9; S.T.D., 9/-; Enfields, 27/3¾; Humbers, 16/-; Napiers, 7/-; Rolls, 18/9; Rovers, 17/-; Singers, 17/9; Swifts, 11/-; Triumphs, 33/-; Vauxhalls, 5/6; Dunlops, 6/3; Parent Deferred, 19/-; Harper Bean, 1/1½; Standards, 29/-.

MANCHESTER.—Textiles a very firm market. Coats better. Bleachers, 25/6-26/-; Pref., 17/9-18/-; Calicos, 14/9-15/-; Pref., 13/6-13/9; Bradford Dyers, 32/2-32/6; Pref., 16/6-16/9; Sewing Cottons, 32/6-32/9; Pref., 17/-17/6; Fine Spinners, 33/-33/6; Pref., 16/9-17/3; "Slubbers," 4/9-5/-; Coats, 51/6-52/-; Velvets, 23/9-23/3.

FINANCIAL PARAGRAPHS.

The fact that the Bank of England directors have lowered the Bank rate by only ½ p.c. is taken to mean in some quarters that a further ½ p.c. reduction will be made at a subsequent date not far distant. Naturally enough, the lower rate is having the effect of stimulating the demand for Investment Stocks, but it would be unwise to carry the movement too far in the expectation that a further cut in the Bank rate is to be made. In commercial circles hopes are expressed that the action of the Bank directors will have the effect of stimulating trade. This, of course, is what the country needs above all things, but it must be borne in mind that a revival in trade would automatically bring about dearer money rates.

One immediate effect of the reduced Bank rate has been the keener demand for short-term gilt-edged securities, and also what are known as "longer-dated" National War Bonds, but, in reality, short-term investments. This demand has received additional stimulus without doubt from the withdrawal of the Treasury Bonds and the scarcity of Treasury bills. Securities of this class are much favoured by bankers and financial houses as a temporary medium for the employment of surplus funds. The average investor, on the other hand, prefers an investment not likely to be disturbed for many years to come, and accordingly chooses War Loan, Local Loans, or something after these types. The possibility of the Bank rate going to 4 p.c. and bankers' deposit rates to 2 p.c. before very long not unnaturally is driving a good deal of uninvested capital into gilt-edged securities, while a 5 p.c. interest return can be secured before prices advance much further. Several British Government stocks have now reached their issue prices, particularly the 5 p.c. War Loan, Funding Loan, and Victory Bonds.

Mr. Francis A. Johnston, owing to increased work in other directions, has been compelled to resign his seat on the Board of the Bank of British West Africa, Limited. On the nomination of the National Provincial and Union Bank of England, Ltd., Sir Alfred E. Lewis has been elected a director of the Bank of British West Africa, Limited.

Sir Reginald MacLeod, K.C.B., Deputy Chairman of the Gresham Life Assurance Society, Ltd., and the Gresham Fire and Accident Insurance Society, Ltd., has been appointed Chairman, in succession to the late Sir Charles A. Hanson, Bart., M.P., and Mr. C. C. S. Fooks has been appointed Deputy Chairman.

It is authoritatively stated in New York that bankers' representatives in Russia are negotiating the financing of shipments of wheat, cotton, and other materials. The plan involves an agreement between the Royal Trust Company and the State Bank of Soviet Russia on a gold basis, with a dollar medium. The amount of credits is not ascertained.

The Imperial Bank of India has increased its minimum rate of discount from 7 per cent. to 8 per cent.

THE STOCK EXCHANGE NOTICE.
MEMBERS OF THE STOCK EXCHANGE are NOT ALLOWED to ADVERTISE for business purposes or to issue Circulars or Business Communications to persons other than their own Principals.
Persons who advertise as Brokers or Share Dealers are NOT MEMBERS of the Stock Exchange, or in any way under the control of the Committee.
Members issuing Contract Notes are required to use such a form as will provide that the words "Member of the Stock Exchange, London," shall immediately follow the signature.
A List of Members of the Stock Exchange who are Stock and Share Brokers may be seen at the Bartholomew lane entrance to the Bank of England, or obtained on application to
EDWARD SATTERTHWAITE,
Secretary to the Committee of the Stock Exchange.
Committee Room, The Stock Exchange, London, E.C.2.

DRIVING FORCE OF CHEAPER MONEY.

BOOM IN INVESTMENT SECURITIES.

WAR LOAN UP TO 96¼.

(FROM OUR FINANCIAL CORRESPONDENT AND THE "FINANCIAL NEWS" OF TO-DAY.)

Investment markets have felt the full blast of the driving force of cheaper money. So violent, and, indeed, so rapid, were movements yesterday afternoon that jobbers were actually bewildered to know what prices to make. Proceedings in the Consol. market were quite exceptional, a large concourse of brokers and jobbers foregathering, many coming from other parts of the "house" merely as interested spectators of the unwonted animated scene. The turnover in the gilt-edged market was unprecedently large. In fact, the amount of business passing and the general movements assumed proportions which, it is safe to say, exceeded anything within the memory of dealers in this market. Investors are now becoming almost panic-stricken in the inverse sense of perplexity as to how they can best find employment for their money at the present lower standard of values.

LONDON STOCKS EXCITED.

ANIMATED DEALINGS.

The Stock Markets were very animated yesterday, and the boom in British funds was unabated. Strength developed as the day wore on, and many substantial gains were recorded. Home Rails shared in the movement, but generally speaking, business as a whole displayed no active tendency. In gilt-edged securities there were some excited dealings, and the pace was so fast that business was difficult to transact, and quotations rose heedless of an unfounded rumour that a funding operation was to be effected shortly. Consols advanced a point to 55. The 5 p.c. War Loan, after being higher, closed ⅜ up at 95¼. The 3½ p.c. War Loan rose ½ to 92, and the 4 p.c. ½ to 100¼. Funding Loan at 80½ rose ½, and Victory Bonds at 85½ gained ½. The Conversion Loan rose ½ to 72½. Treasury Bonds advanced ½ to 104. Irish Land Stock gained a point at 55. Indian Loans were very strong, the 3 p.c. at 53, and the 3½ p.c. at 60, rising 2. The 5½ p.c. at 93 and the 7 p.c. at 106 each gained 1½. Local Loans improved a point to 61¼.

FOREIGN GOVERNMENT SECURITIES were quiet. There was a slight demand for Brazilian, which secured a rise of 1 to 66 in the 5 p.c. Funding Loan. Portuguese rose 1 to 27, Chinese 4½ p.c. fell to 76. French Loans were unchanged, and so were German Threes.

In HOME RAILS the feature was a spurt of 5 in Great Western, for reasons as yet unknown, though the opening of the Fishguard route was suggested as a possible one. London and North-Western at 8¾ were a point higher. Brighton "A" rose 1 to 46; Midland Def. at 53½ was 1½ better. North-Eastern Cons. at 83½, and the Pref. at 94, each gained a point. South-Eastern Def. at 27 rose 1. Districts rose ½ to 25, and Underground Electric Income Bonds rose 2 to 75½. There were several smaller gains.

"Canpacs" were unchanged in COLONIAL and FOREIGN RAILS, while among Grand Trunk issues the Guaranteed rose 1 to 6⅞, while the Second Pref. fell 1 to 7½. Argentines continued their recovery in a marked form. "B.A.G.S." at 64 were 1½ higher, Pacific at 40 gained 1, Westerns at 57 put on ½, and Centrals at 55 added a point. San Paulo Ord. rose ½ to 111½. United of Havana fell 1 to 52½, and Leopoldina ½ to 24.

IMPROVING MINES.

With interest centred almost entirely on the gilt-edged market, in which an enormous business was in progress at rising prices, it was not surprising to find other departments of the House more or less neglected yesterday. Speculative securities, except in a few isolated cases, were unable to make much of a showing; and, as regards Mines, the approach of the week-end, coupled with the continued uncertainty regarding the Rand labour position, kept dealings in Kaffirs within very narrow limits during the morning. No news of importance came to hand during business hours, but from the overnight cablegrams it is evident that the resumption of work on the mines is gradually increasing, and the confidence of the leaders of the industry is being daily more fully justified. Although the public demand remains an almost negligible quantity, there is certainly very little real selling, and even a moderate inquiry for any good class share is sufficient to disclose a shortage of floating supplies. In the afternoon a distinctly stronger tendency developed, and it was reported that private messages from Johannesburg indicated a decided change for the better in the position there. From a little nibbling at the leaders, the inquiries steadily assumed larger proportions, and, although the gains were not individually important, they were more numerous than for some days previously. The price of gold was unaltered at 95s. 7d. per ounce. In the Rhodesian department, Chartered came once more to the front, and what was described as influential buying was in progress. The shares closed higher, and one or two others in the list also moved up. Closing prices:—

SOUTH AFRICAN. RHODESIAN. DIAMOND. TIN. WEST AFRICAN. AUSTRALIAN. COPPER. RUSSIAN. MISCELLANEOUS. BUSINESS DONE. …

(*Exceptional bargain at special price.)

FINANCIAL THIMBLE-RIGGERS.

PARIS, Friday.

Two foreigners, who are suspected of complicity in the recent campaign of disseminating false news to discredit French financial institutions, are being expelled the country this morning. One is a Greek and the other is a Russian. Both are suspected of having relations with the Moscow Government.—(Reuter.)

MORE CHEERFUL INDUSTRIALS.

RISE IN LEVERS.

The strong tone displayed by several other departments of the House imparted quite a cheerful feeling to the Miscellaneous and Industrial markets yesterday, although it cannot be said that business was on a larger scale. Lever issues again provided the chief feature of interest among Miscellaneous concerns, though Dunlops further strengthened. Courtaulds recovered in the Textile group, but Bradford Dyers receded on the directors' announcement regarding the payment of the dividend. Cook, Son and Co. exhibited firmness on the offer of the chairman to pay the arrears of Pref. dividend.

P. and O. Def. rose 5 points to 285, in the Shipping section, and Indo-China Def. put on a point to 33, while Furness-Withy recovered to 23s. 6d. Cunards remained at 17s. 6d. Few movements of interest occurred in the Iron and Steel department. J. Brown fully-paid slipped back to ⅞ and Hadfields to ⅞. Sheffield Steel Products gained the turn at 6s. 9d. Vickers and Armstrongs remained at 7s. 9d. and 13s. 6d. respectively, Cammell Lairds at 10s., Dorman Longs at 16s., Ebbw Vales at 10s., and Guest Keens at 28s. 3d. Quite a strong tone was displayed by the Banking group. National of India rose ½ to 34½ and Chartereds a like amount to 15, while London and Brasilian were ½ higher at 20½. Hong Kong and Shanghai put on ½ to 103, while advances of ¼ occurred in Bank of Australasia at 11¼ and in L.C.W. and Parrs at 15½. National Provincial and Union £4 gained ⅛ at 9⅞, while the £3½ rose ⅛ at 8½. Anglo-South American at 8⅛ were ⅛ higher, and Barclays "B" rose 9d. to 47s. ex div., while Lloyds hardened to 50s. Insurance shares showed few changes, prices mostly remaining steady at previous levels. City Equitable Associated Pref. were dealt in at 1s. 6d. Gas Light and Coke gained a point at 76 among Gas Stocks, and Imperial Continental recovered to 136½.

TOBACCOS FIRM.

Firmness was displayed by the Tobacco group. B.A.T. and Imperials both rose 6d. to 61s. 6d. and 52s. 6d. respectively, while the "A" Pref. of the latter hardened to 20s. 3d. and the "B" Pref. to 20s. 6d. Canadians kept the price at 18s. 6d. and Albert Bakers at 22s. 6d. In the Miscellaneous department, Lever 7 and 8 p.c. Prefs. again showed strength, the former closing 7½d. higher at 17s. 10½d. and the latter at 17s. The 20 p.c. Pref. hardened to 9s., while the 7 p.c. Debs. kept firm at 103. Oil Cakes recovered to 23s. Dunlops hardened to 6s. 3d. and the Debs. rose 2 points to 99½. De Treys rallied to 13s. 6d. Cements ruled at 13s. 6d. and the Pref. at 14s. 3d., but British Portlands gave way to 18s. 6d. Brunner Monds rose 6d. to 23s. 6d. British and Argentine Meats lost a few pence at 20s. 6d. Crosse and Blackwells kept the price at 6s. 6d., the 1st Prefs. at 18s., while the 2nds further improved to 12s. 9d. Dumont Coffee fell ¼ to 2½, the single bargain recorded being at 2. A bargain was recorded in Amalgamated Industrials at 1s. 9d., as against 4s. 9d. previously. Motors remained steady at previous levels. Nitrates showed little movement of interest, while in the Wireless group Marconis held their ground at 1½ and the Pref. at 1⅝. Marines improved to 22s. 6d. and Canadians to 7s. 9d. Except for a fall of ¼ in Anglo "B" to 92, movements in the Cable group favoured holders. Eastern Telegraph rose 1 to 172, while the Extension hardened to 17 and Westerns improved to 17½. Among Land shares, Pekins further strengthened to 10s. 9d., Shansis rose ⅛ to ⅞, and Forestals gained a few pence at 20s. 9d. Bays continued at 5½.

TEXTILES IRREGULAR.

Bradford Dyers lost 9d. at 31s. 6d. Elsewhere in the Textile group Listers receded to 17s. 6d., but Courtaulds recovered to 36s. 9d., or 6d. higher on balance; Amalgamated Cottons hardened to 10s., and Calico Printers Pref. rose 6d. to 14s. Sewing Cottons remained at 33s., Coats at 51s. 6d., and Fine Spinners at 33s. 6d. Harrods continued their advance among Stores descriptions, finishing 6d. better at 23s. 6d., and J. Barkers further rallied to 33s. 6d. Whiteleys kept firm at 28s. 6d., and Selfridge 6 per cent. Pref. put on 6d. to 21s. 6d. Cook, Son, and Co. Pref. improved to 19s., but the Ord. remained at 13s. 6d. J. Lyons went ahead again among Caterers, and closed ⅛ higher on the day at 3½, while the 5 per cent. Cumulative Pref. hardened to ⅞. Aerated Breads recovered to 27s. 6d., but Liptons remained at £1. Foodstuffs kept quietly steady at previous levels, Bovril Def. ruling at 17s. 6d., Maypole Def. at 5s. 10½d., and Van Den Berghs at ⅛. In Breweries, Meux's Pref. rose ¼ to 5⅜, and Cannon Pref. gained that much at 5⅜; while among Hotels Holborn and Frascatis Pref. put on ½ to 6, while Frederick's Pref. improved to 5¼. Electric Lighting concerns maintained a firm appearance. Trust and Financial showed several advances. Recent new issues showed strength. British Thompson Houstons improved to 8 premium, Fife Trams to 6 premium, R. Thomas to 8 premium, Bengal Irons to 1 discount, Union Castles to 2¼ premium, African Steamships to ¼ discount, while Clan Lines recovered to ½ premium. Thos. De La Rue Debs. rose ½ to 104.

BETTER OILS.

Although the Oil Share market had a quiet appearance during the early hours of yesterday, with certain of the leading counters displaying an easier tendency, business became more brisk in the afternoon, while in the "street" dealings were of a more animated character than for some time past, and continued to a much later hour than usual, acting bidding being in progress for several favourites, such as the Anglo-Persian Pref. issues, Kern Rivers, Lobitos, Anglo-Egyptian B, and Phœnix Oils. A decidedly better tendency was also noticeable in the leading issues, and the market, as a whole, finished with a strong appearance. In this column yesterday we called attention to the broadening of interest, and also pointed out that the view prevailed that the activity in the gilt-edged section would overflow into more speculative departments, the Oil Share market being regarded as one of the most likely to receive attention. There was evidence yesterday that this was already happening, although it was to Pref. issues, such as the Anglo-Persian, Shell, and Eagle Trans. that the buying was directed. Doubtless the turn of the Ord. will come in due course. The Mexican correspondent of the Agence Economique et Financiere cables that the Mexican Eagle Co. has brought in a well at Cerro Viejo, yielding 30,000 barrels per day. It is also reported that the Eagle Company's well Geronimo No. 2, which was at first stated to have a capacity of 100,000 barrels per day, is giving 150,000 barrels daily. Shells, which at one time were no better than 4⅛, hardened at the end to 4⅛, although this left them ⅛ easier on balance. Shell Prefs. met with an investment inquiry, and improved ⅛ to 5⅛.

(* Ex div.)

RUBBER SHARES LISTLESS.

The Rubber share market continued flat and inactive. Kuala Lumpur fell 2s. 1½d. to 33s. 3½d., and Sialang 1s. 3d. to 16s. 3d. Closing prices:— …

(* Ex div.)

CLOSING PRICES.

The quotations in the following tables were made up at an earlier hour than, and may, therefore, vary to some extent from, those given in our comments.

CONSOLS, ETC. HOME RAILS. AMERICAN RAILS. COLONIAL AND FOREIGN RAILS. COLONIAL GOVERNMENT STOCKS. FOREIGN BONDS. BANKS. TELEGRAPHS. MISCELLANEOUS. …

(* Ex div.)

TEA SHARES.

Anglo-Ceylon, 43/6+1/6; Assam, 54½; Doars, 35/- -9d.; Empire, 30/9-3d.; Jokai, 16-⅛; Jorehaut, 41/6+1/9.

DEALINGS IN LONDON MARKET.

The following dealings among active stocks and shares were "marked" in London yesterday:— …

(*Exceptional bargain at special price.)

INSURANCE SHARES.

BUSINESS DONE IN LONDON.— … BUSINESS DONE IN LIVERPOOL.— …

THE MONEY MARKET.

TREASURY BILLS WELL PLACED.

LOANABLE CREDITS MORE USABLE.

The result of the Treasury bill tenders proved up to the average of last week, despite the reduction in the bank rate. This gives satisfaction, showing that the market has not overdone itself in connection with the changed conditions. The average should approximate 3⅛ per cent., in which case the rate for supplementary bills, according to the usual practice would be 2¾ p.c. Bills dated Monday and Wednesday to Saturday at £99 4s. 11d. get 60 p.c., above in full; Tuesday bills at £99 5s. 1d. and above being allotted in full. Loanable credit was more usable, because the banks were handing over subscriptions for the last series of Treasury Bonds now withdrawn. The cheapest rate for overnight accommodation was 2 p.c., and this was not very common. Daily money was 2½-¾, and fixtures 3 p.c. Discounts were sympathetically harder because of the state of money and the Treasury bill results. Fine 3 months' bills were 3¼ to 3⅛ p.c., secondhand Treasury bills, new series, 3 to 3⅛ p.c., early Mays 3⅛, and Aprils 3⅛ p.c.

Bank Rate (Discount) changed February 16, 1922...4½ %

Gold was unchanged at 95s. 7d. per oz. Bar silver rose ⅛d. to 34⅛d. per oz. spot, and 33⅝d. per oz. forward. The Financial Minister at Delhi stated, says Messrs. Samuel Montagu and Company's bullion circular, on being asked to re-open the Indian mints to the free coinage of gold, that the Government was quite prepared to coin gold should a currency demand arise, but he pointed out that so long as there was a premium on gold freshly minted coin would not circulate, but go at once into the melting pot. He also gave the interesting information to the Council that when the exigencies of Indian finance impelled the Secretary of State to place himself in funds by drawing upon the gold standard reserve in London, as probably would be the case during the year, an equivalent in gold would be taken from the gold held in the paper currency reserve in India and placed in the gold standard reserve. In other words, gold standard reserve funds would be automatically transferred from London (in short British Government obligations) to India into the form of gold.

French francs improved to 49.90, and Belgian to 52.45. Sterling was easier at 4.35-4.35½ in relation to New York, and German marks were weaker at 895. Holland was 11.63½. The following are closing quotations:— …

† Fixed by silver.

The Times quotation for the German mark to-day is 900½.

DIVIDENDS AND REPORTS.

CORK, BANDON, AND SOUTH COAST RAILWAY.—The report for the year ended 31st December, states:—The period of Government control terminated on the 15th August, 1921. The following is a summary of the receipts and expenditure on revenue account:—

	1921.	1922.
Receipts of Railway, etc...	£223,529	£266,610
Expenditure	184,316	223,959
Net Receipts	39,213	42,651
Miscellaneous Receipts (net) from Rents, Interest, etc.	798	674
Total Net Income	40,011	43,325
Add:— Balance from last Account	4,916	4,898
	44,927	48,223
Deduct— Interest, Rentals, and other Fixed Charges	17,613	17,524
	27,314	30,699
Appropriation to Reserve Account	—	2,000
	27,314	28,699
Dividends on Preference Stocks	16,583	16,583
Balance available for Dividend on Ordinary Stock	10,731	12,116

The dividend paid on the Ordinary Stock at the rate of 2 per cent. per annum for the half year ended 30th June, 1921, absorbed £2,400, and a balance remains of £8,331, which will admit of a final dividend for the year ended 31st December, 1921, at the rate of 4 per cent. per annum for the half year, making 3 per cent. for the whole year, carrying forward £3,531 to next year's account. The dividend paid on the Ordinary Stock for the year 1920, was £3 per cent. £2,000 was transferred to reserve account, and £4,916 was carried forward. The following directors retire by rotation, viz.:—Mr. Joseph Pike, Mr. Alfred R. MacMullen, and Mr. Reginald Bence-Jones, and being eligible, they offer themselves for re-election.

INSOLES, LTD.—Interim dividend of 5 per cent., less tax.

GLASGOW ROYAL EXCHANGE.—Dividend of 20/- per share, less tax.

MERCHANTS' TRUST.—Further dividend on Ordinary Stock of 7 per cent.

NEW TAMARUGAL NITRATE.—Further dividend of 10 per cent.

BARLOW AND JONES.—Profit £52,937, and £48,840 brought in. Final dividend at rate of 7½ p.c. Forward £53,180.

BANK OF INDIA, BOMBAY.—Dividend of 5 per cent., including bonus of 1 per cent., for half-year.

SCOTTISH TEMPERANCE AND BRITISH GENERAL ASSURANCE.—Dividend of 12½ per cent. for the year.

BRADFORD DYERS ASSOCIATION.—10 per cent per annum, or 1/- per share, compared with 3/- a year ago, and 1/- per share six months ago.

GOODSON'S MANTLE AND COSTUME, 1920.—Dividend of 4½d. per share, free of tax, for year on Ordinary.

HOLBORN AND FRASCATI.—Balance dividend on the Ord. Shares at the rate of 8 p.c. per annum, and, in addition, a bonus of 3 p.c. for the year.

SOUTH METROPOLITAN ELECTRIC LIGHT AND POWER.—Final dividend of 10 p.c. (less tax) on the Ord. Shares for the year ended 31st December, 1921.

CHARING CROSS, WEST END, AND CITY ELECTRICITY SUPPLY.—Dividend on Ordinary Share capital of West End undertakings of company for half-year at rate of 6/- per share.

PLATT BROS. AND CO.—Directors intimate that the company has decided to pay up the outstanding liability of half-crown per share. This will be done by capitalising £206,120 of undivided profits.

CROSSLEY BROS.—Loss on year £94,015, due to heavy fall in value of stocks. Interim dividend was paid on Pref. No further distribution proposed on Pref. or Ord. £51,161 brought in. Debit balance now carried forward £54,189.

RAILWAY INVESTMENT.—Further dividend on Pref. Stock of £2 2/9 per cent., less tax, making £4 per cent., less tax, for the year, and on Deferred Stock dividend of £1 7/4 per cent., less tax, for the year.

A. MILLAR AND CO., LTD.—A final dividend at rate of 9 per cent. per annum on the Ordinary Shares for year ended 30th November last, making, with the 3 per cent. interim, a total of 6 per cent. on the doubled Ordinary Share capital, compared with 20½ per cent. dividend and bonus (with £5,000 to reserve) on the smaller capital for the previous year.

INCOME TAX WORRIES.
Are you overcharged? Claims adjusted—W. & E. Garrett, 6 Bedford st., Belfast. Estd. 20 years.—(Advt.)

TRAFFICS.

Salvador Railway.—Week to February 11, £5,787; increase, £97. Victoria Falls and Transvaal Power Co.—Net earnings (including those of the Rand Mines Power Supply Co., Ltd.) for the quarter ended December 31, £256,682, before providing for taxation in South Africa and the United Kingdom. North-Eastern Railway.—Week to February 11, £310,300. Taff Vale Railway.—Week to February 11, £33,766. Antofagasta and Bolivia Railway.—Week to February 12, £17,640; decrease, £14,680. Paraguay Central Railway.—Week to February 11, £2,670; decrease, £860. Havana Central Railroad.—Week to February 11, £12,813; decrease, £3,725. Egyptian Delta Light Railways.—Eleven days to January 31, £10,808; decrease, £3,485. North British.—Week to February 11, £179,500. Great Central.—Week to February 11, £204,300. Caledonian.—Week to February 11, £156,000.

LONDON METALS MARKET.

TIN.—Market easier on sellers being in evidence, and cash, also three months, ruled 15/- per ton down against the close of Thursday. Cash quoted £148 5/- to £148 10/-, three months £150 5/- to £150 10/-, settlement price £148 10/-. COPPER in steady demand, but 12/6 per ton lower on balance, while rather freely offered. Cash quoted £59 17/6 to £60, three months at £60 17/6 to £61, settlement price £60. LEAD easier. Sales 150 tons. February £20 5/-, May £20 5/- to £20 2/6. SPELTER easier. Sales 50 tons. March £24 2/6 per ton. TINPLATES steady; I.C. cokes forward 18/9 per box f.o.b. Swansea.

PRODUCE AND FOOD.

CATTLE.

BIRKENHEAD CATTLE, Friday.—With a continuance of the labour trouble the restrictions on the movements of cattle and the bad trade in the dead meat market, a much worse trade was experienced here to-day for all classes of cattle. The extreme price for best bullocks and heifers was 10½d. per lb. Secondary general figure being around 10d. per lb. Secondary sorts were very difficult to cash at around 9½d. per lb. No demand for cows. In the sheep department there was not enough business passing to quote prices. Supplies:—2,200 cattle and 1,500 sheep. In view of the conditions prevailing the supply of both cattle and sheep was far in excess of requirements of trade.

GRAIN.

DUBLIN CORN EXCHANGE, Friday.—There is practically no change or new feature to record in this market. The attendance of buyers is very limited, and trade equally so, the little doing being confined to retail requirements, and prices in the circumstances are little tested, remaining nominally as last quoted.

MARK LANE, Friday.—English WHEAT firm; … FLOUR firmly held; … BARLEY firm; … OATS firm; … MAIZE firm; …

LIVERPOOL, Friday.—WHEAT— … FLOUR firm and prices raised 2/- all round, … OATMEAL showed no material change. MILL OFFALS in fair request at late rates.

PROVISIONS.

LONDON, Friday.—BUTTER—Market quiet, but prices are fairly well maintained despite very liberal arrivals; … CHEESE … BACON— … HAMS … LARD … EGGS …

LIVERPOOL, Friday.—BACON— … HAMS … BUTTER … EGGS …

PATRICK KEHOE, Ltd., Irish Bacon Curers and Lard Refiners. Importers of American Provisions. (Estd. 100 years.)—105 FRANCIS ST., DUBLIN.—(Advt.)

MANCHESTER, Friday.—BUTTER— … BACON … LARD quiet … CHEESE— … EGGS— …

DUBLIN FRUIT AND VEGETABLE, Friday.— …

DUBLIN POTATO, Friday.— …

DUBLIN BUTTER AND EGGS, Friday.— …

DUBLIN POULTRY AND GAME, Friday.— …

BILLINGSGATE FISH, Friday.— …

CORK BUTTER, Friday.—Centrifugal creamery, 150/- to 150/-; factory, 135/- to 125/- per cwt.

PRODUCE.

LONDON, Friday.—COCOA— … RUBBER— … OILS— … OILSEEDS— …

LIVERPOOL, Friday.—TALLOW firm, but business is not active. …

CLYDE CRUSHED SUGAR (Official Report), Friday.—Market opened with an improved demand, and a large business was done. Prices advanced 3d. to 6d. per cwt.

MISCELLANEOUS.

DUBLIN HAY AND STRAW, Friday.— …

MANCHESTER TRADE REPORT, Friday.— …

LIVERPOOL COTTON (Closing), Friday.— …

LEGAL NOTICES.

NOTICE OF CHARITABLE BEQUESTS.
In the Goods of
MADAM HENRIETTA M. MacDERMOT, late of 19 Fitzwilliam place, Dublin, Deceased.

Notice is hereby given, pursuant to the Statute 30 and 31 Vic., ch. 54, that the above named Madam Henrietta M. MacDermot, who died on the 27th day of September, 1921, by her will, dated the 24th November, 1913, bequeathed the following charitable legacies, viz.:—
To the Rev. Hugh Mulhall, S.J., for Masses.. £10
To the Rev. Henry Blake for Masses.......... £25
To the Rev. Richard F. Colahan for Masses.. £25

Probate of the said will and one codicil was on the 23rd day of January, 1922, granted forth of the Principal Registry to Charles Edward The MacDermot, D.L., of Coolavin, in the County of Sligo, and the Reverend Richard F. Colahan, of St. Cronan's, Bray, in the County of Wicklow, the Executors therein named.

Dated this 14th day of February, 1922.
DERMOT MacDERMOT, Solicitor for Executors, Boyle, and 13 Molesworth street, Dublin.

To the Commissioners of Charitable Donations and Bequests, and to all others whom it may concern.

STATUTORY NOTICE TO CREDITORS. …

HOUSES AND LANDS.

JAMES H. NORTH & CO
110 GRAFTON STREET.
'Phone 63.

MEATH — 210 IRISH ACRES WITH EXCELLENT NON-BASEMENT RESIDENCE; held for ever free of rent; tithe rent charge about £17 per annum. Residence contains 6 bedrooms, 4 sitting-rooms, servants' rooms, bathroom, etc., with good offices, two lodges; land of the finest quality. Particulars from James H. North and Co., 110 Grafton street.

DONNYBROOK—£150 PER ANNUM FURNISHED HOUSE, few minutes from tram; shortly vacant. Apply James H. North and Co.

JAMES H. NORTH & CO.
AGENTS, 110 GRAFTON STREET.

BURKE'S.
HOUSE AND ESTATE AGENTS, AUCTIONEERS AND VALUERS,
39 GRAFTON STREET.

AILESBURY ROAD—Exceptionally fine Semi-detached HOUSE, standing on an acre; tennis court, garden, garage; head rent, £40; lease 110 years. Immediate possession.

SHANKILL—ATTRACTIVELY SITUATED HOUSE on 4 acres to be Let or Sold.

KINGSTOWN—NICE NON-BASEMENT HOUSE; hot bath, garden; subject to £12; lease 150 years. Price £650. Possession.

DUNDRUM—GOOD HOUSE, unusually large fruit garden; head rent, £10 14/-; Pembroke lease. Price, £1,600. Possession.

MERRION SQUARE—ONE OF THE BEST HOUSES IN THE SQUARE; Pembroke lease. Price only £1,200. Immediate possession.

IN LEADING THOROUGHFARE — HAIRDRESSING ESTABLISHMENT, newly decorated and up-to-date in every respect, and fully furnished Flat, with electric light and gas. Large turnover, over long period. Price, £2,200.

BURKE'S,
39 GRAFTON STREET, DUBLIN.

METROPOLE RESTAURANT AND CINEMA COMPANY, LIMITED.
SHOPS TO LET.
The Directors of the above Company are now prepared to receive Proposals for the Letting of Shops attached to the Company's premises.
Proposals for same should be lodged with the undersigned by Tuesday, the 28th inst., and to whom all applications for further particulars should be made.
CORRIGAN and CORRIGAN, Solicitors,
3 ST. ANDREW STREET, DUBLIN.

TO BE LET.
SUPERIOR RESIDENCE, containing 3 sitting-rooms, 6 bedrooms, bathroom (h. and c. water), usual pantries, spacious kitchen, with all necessary conveniences. This Residence is situate two miles from Tullow, and stands in the heart of the country hunted by the Carlow Hounds; also within easy reach of the Kildare and Coollattin Hunts.
The House stands on its own grounds, and has a well-stocked fruit and vegetable garden attached; also spacious paddock.
The Stabling accommodation is extensive, with large hay and corn lofts, all standing in an enclosed yard.
Immediate possession can be had.
For further information apply to
SAMUEL ROCHE, Solicitor,
TULLOW, CO. CARLOW.

BELFAST.
DESIRABLE RESIDENCE FOR SALE,
CLIFTONPARK AVENUE.
Containing 3 reception rooms, 5 bedrooms, bathroom, etc. Ground rent £6. Decorations in first-class order. Immediate possession.
The above commodious house, which is well-built, and situated in this very desirable locality, is one seldom offered in the market. All the apartments are large and bright. Don't miss this opportunity of securing a really comfortable home with very little money. Inspect this house now.
WILLIAM F. NEILL, F.A.I.,
Auctioneer and Valuer,
133 ROYAL AVENUE, BELFAST.

GENTLEMAN'S RESIDENCE
AND ABOUT
380 STATUTE ACRES
OF EXCELLENT TILLAGE AND GRAZING LANDS.
FREEHOLD RESIDENCE, AND OFFICES.
Commodious and in tip-top condition.
Situation Free State, North Midlands.
R.C. and Protestant Churches convenient.
Seen by appointment.
Address "Z 3191, Residence, this office.

MALLOW, CO. CORK.—To be Let, Gentleman's Furnished Residence, 1½ miles from Mallow; 3 sittingrooms, 5 bedrooms, bathroom, stabling, coach-house, etc.; with or without land up to 45 acres.—N. F. DAVIN, Auctioneer, Mallow.

NICE FARM, 20 Irish Acres, held in Fee-Simple; good Residence and Out-offices. Annuity £25.
NICE FARM, containing 40 Irish Acres; good Residence and Out-offices. Annuity £30.
FARM, with nice Residence and Out-offices, containing 50 Irish Acres. Annuity £30.
M. DOYLE & SON,
Auctioneers and Valuers,
ATHY.

COUNTY FERMANAGH.
FREEHOLD BUSINESS PREMISES FOR SALE.
PROPOSALS in writing will be received by the undersigned up to 1st March, 1922, for Purchase of that Shop, Dwellinghouse, and Premises known as KESH POST OFFICE, in which a very extensive Grocery, Hardware, and Drapery Business has been carried on for over fifty years past by the late Mr. James Aiken.
The premises are held free of all rent for ever, and comprise large shop, good dwellinghouse, large enclosed yard with byres, stables, barn, and out-offices; also goods stores, all in excellent repair.
Miss Aiken, the Vendor, is Postmistress of Kesh, which is a station on G.N. Railway, with good schools, monthly fair, creamery, public telephone, etc.
CLARKE and GORDON, Solicitors for Vendor, Enniskillen.

SHOOTING, FISHING, HUNTING.

FISHING TO LET FOR SEASON 1922.
THE well-known Fishing at Landscape, near Doonass, on the Shannon, near Castleconnell to be Let for months May, June, and July at £25 per month, or for £100 for the entire season (tenant paying boatman). Good hotel at Castleconnell. Apply by letter to E. WHITE, Solicitor, 16 Molesworth street, Dublin.

YOU'LL GET BETTER
of that digestive trouble of yours but you must no longer delay the proper treatment, because digestive troubles have an awkward tendency to become very obdurate if neglected. Early symptoms should be "nipped in the bud." You know them all very well—everybody does—biliousness, constipation, dizziness, flatulence, headaches, heartburn, dyspepsia, and the rest. Distressed by such ailments as these how can you expect to feel bright and energetic? But you can shake them off, and that right speedily,
IF YOU TAKE
Beecham's Pills—the grand old medicine which is "worth a guinea a box" to all those unfortunate enough to be afflicted with digestive derangement. Don't delay in getting a box. Don't delay in taking a dose. Don't forget to keep on taking them until you are quite well. You will feel yourself getting better and better every day if you take
BEECHAM'S PILLS.
Sold in boxes, labelled price 1/1½ (56 pills) and 2/9 (168 pills).

SPECIAL COAL FUND
(NORTH SIDE OF DUBLIN).
None who enjoy the comforts of the domestic hearth at this trying season can doubt the boon which a small supply of Coal affords those who are destitute of this comfort in the lanes and alleys of our city; and if this be so, few will doubt the pressing obligation which devolves on each, as the Lord hath prospered them, to co-operate in this effort.
The operations of this Fund will be carried on on the same principles and through the like agency, as has been so effectively done for 65 years at the North Side of Dublin—viz., the aid to be given without religious distinction, and dispensed by means of parochial clergy when practicable.
FRANCIS J. ASKIN, Esq., J.P., Upper Sackville street
ALBERT W. DONALD, Esq., Treasurer and Secretary, 105 Seville Place.
Messrs. Arnott and Co., Ltd. £1 0
Miss Evans 1 0
E. J. Askin, Esq., J.P. 1 0

LEGAL NOTICES.

CE OF CHARITABLE BEQUESTS.

In the Goods of
AM HENRIETTA M. MacDERMOT, late of
Fitzwilliam place, Dublin, Deceased.
ce is hereby given, pursuant to the Statute
Vic. ch. 54, that the above named
rietta M. MacDermot, who died on the
September, 1921, by her will, dated
November, 1913, bequeathed the follow-
ble legacies, viz.:—To the Rev. S.J., for Masses.. £10
ev. Hugh Blake for Masses.. £25
ev. Richard F. Colahan for Masses.. £25
rest of the said will and one codicil was,
first day of January, 1922, granted forth
Principal Registry to Charles Edward The
Principal Registry to Charles Edward The
ot, D.L., of Coolatrin, in the County of
and the Reverend Richard F. Colahan, of St.
Bray, in the County of Wicklow, the
y therein named.
this 14th day of February, 1922.
DERMOT MacDERMOT, Solicitor for
Executors, Boyle, and 15 Molesworth
street, Dublin.

STATUTORY NOTICE TO CREDITORS.

In the Goods of
OMAS ROSE, late of Clooreygrath, Fenagh, in
County of Carlow, Farmer, Deceased.
ice is hereby given, pursuant to the Statute
Vic., cap. 35, that all persons claiming to
editors of, or to have any claim against the
of the above-named Deceased, who died on
day of December, 1921, are hereby re-
to send particulars of such claims or
demands to the undersigned Solicitors for Mrs. Anne
Executrix of the said Deceased, on or before the 14th day of March, 1922,
after the date hereof, after which notice and
will have been given as above required.
this 16th day of February, 1922.
MALCOMSON and LAW, Solicitors for
said Executrix, 60 Dawson street,
Dublin, and Carlow.

NOTICE OF CHARITABLE BEQUESTS.

In the Goods of
ARIA BRENNAN, late of Dublin road,
Carlow, in the County of Carlow, Spinster,
Deceased.
ice is hereby given, pursuant to the Statute
Vic., cap. 54, Sec. 19, that the above
died on the 30th day of September,
, by her will, dated the 24th day of Septem-
, 1921, made the following bequests:—
ther Presbytery, of the Presbytery, Carlow, the
m of ten pounds.
ther Killian, of like Presbytery, a sum of ten
pounds.
to be for Masses for the repose of the
of the Testatrix, and the souls of her father,
, brothers, and sisters; such Masses to be
at some chapel or church, and to be
at the rate of ten shillings for each of the
Mass. Will the Executor of the said Will pay
State of the said Will pay the said Bequests
ary, 1922, granted forth of the Division
ary, Kilkenny, of the Kings Bench Division
tor) of the High Court of Justice in Southern
and, to the said J. Scollon, of Dublin aforesaid,
in the County of Carlow, the said Executor
ereby.
this 14th day of February, 1922.
MALCOMSON and LAW, Solicitors for
said Executor, 60 Dawson street,
Dublin, and Carlow.

STATUTORY NOTICE TO CREDITORS.

In the Goods of
ARIA BRENNAN, late of Dublin road,
Carlow, in the County of Carlow, Spinster,
Deceased.
persons having claims against the estate of
above deceased, who died on the 30th day of
tember, 1921, are hereby required on or before
11th day of March, 1922, to send particulars
their claims to the undersigned Solicitors for the Executor, after which date the
tors for the Executor, after having regard only
will distribute the assets of the said Deceased
the parties entitled thereto, having regard
the claims and demands of which notice and
iculars shall have been given as above required.
this 16th day of February, 1922.
WILLIAM FRY and SONS, Solicitors for
said Executors, 14 Lower Mount
street, Dublin.

Notice—Adjudication—Public Sittings—17.
IN THE HIGH COURT OF JUSTICE IN
SOUTHERN IRELAND.
KING'S BENCH DIVISION—IN BANKRUPTCY.
ANDREW KEE, of Aughcygnall, Donegal,
Stranorlar, was on the 17th day of February,
1922, adjudged Bankrupt.
Public Sittings will be held before the
Bankruptcy Buildings, Four Courts, Dublin, on
day, the 3rd day of March, 1922, at the hour of 11
24th day of March, 1922, at the hour of 11
lock in the forenoon, whereat the Bankrupt is
Lord hath prospered them to co-operate in this
effort.
The operations of this Fund will be carried out
on the same principles and through the like
agency, as has been so effectively done for 65 years
at the North Side of Dublin—viz., the 3d. coal
street, without religious distinction, and dispensed
by means of parochial clergy, when practicable.
FRANCIS J. ASKIN, Esq., J.P., 60
Upper Sackville street.
ALBERT W. DONALD, Esq., Treasurer
and Secretary, 105 Seville Place.
Moore, Arnott and Co., Ltd..... £1 0 0
Mrs. Evans..... 1 0 0
P.L. Apple, Esq. 1 0 0

HOUSES AND LANDS.

JAMES H. NORTH & CO
110 GRAFTON STREET.
'Phone 63.

MEATH — 210 IRISH ACRES
WITH EXCELLENT NON-BASEMENT RESIDENCE; held for ever free of rent; tithe rent charge about £17 per annum. Residence contains 6 bedrooms, 4 sitting-rooms, servants' rooms, bathroom, etc., with good offices, two lodges; land of the finest quality. Particulars from James H. North and Co., 110 Grafton street.

DONNYBROOK—£150 PER ANNUM
FURNISHED HOUSE, few minutes from tram; shortly vacant. Apply James H. North and Co.

JAMES H. NORTH & CO.
AGENTS, 110 GRAFTON STREET.

BURKE'S.
HOUSE AND ESTATE AGENTS, AUCTIONEERS AND VALUERS,
39 GRAFTON STREET.

AILESBURY ROAD—Exceptionally fine Semi-detached HOUSE, standing on an acre; tennis court, garden, garage; head rent, £40; lease 110 years. Immediate possession.

SHANKILL—ATTRACTIVELY SITUATED HOUSE on 4 acres to be Let or Sold.

KINGSTOWN—NICE NON-BASEMENT HOUSE; hot bath, garden; subject to £13; lease 150 years. Price £650. Possession.

DUNDRUM—GOOD HOUSE, unusually large fruit garden; head rent, £10 14/-; Pembroke lease. Price, £1,600. Possession.

MERRION SQUARE—ONE OF THE BEST HOUSES IN THE SQUARE; Pembroke lease. Price only £1,200. Immediate possession.

IN LEALING THOROUGHFARE — HAIRDRESSING ESTABLISHMENT, newly decorated and up-to-date in every respect, and fully furnished. Flat, with electric light and all conveniences. Large turnover, ever long period. Price, £2,200.

BURKE'S,
39 GRAFTON STREET, DUBLIN.

METROPOLE RESTAURANT AND CINEMA COMPANY, LIMITED.

SHOPS TO LET.

The Directors of the above Company are now prepared to receive Proposals for the Letting of Shops attached to the Company's premises.
Proposals for same should be lodged with the undersigned by Tuesday, the 28th inst., and from whom all applications for further particulars should be made.

CORRIGAN and CORRIGAN,
Solicitors,
3 ST. ANDREW STREET, DUBLIN.

TO BE LET.
SUPERIOR RESIDENCE, containing 3 sitting-rooms, 6 bedrooms, bathroom (h. and c. water), usual pantries, spacious kitchen, with all necessary conveniences. This Residence is situate two miles from Tullow, and stands in the heart of the country hunted by the Carlow Hounds; also within easy reach of the Kildare and Coolattin Hounds.
The House stands on its own grounds, and has a well-stocked fruit and vegetable garden attached; also spacious paddock.
The Stabling accommodation is extensive, with large hay and corn lofts, all standing in an enclosed yard.
Immediate possession can be had.
For further information apply to
SAMUEL ROCHFORT, Solicitor,
TULLOW, CO. CARLOW.

BELFAST.
DESIRABLE RESIDENCE FOR SALE, CLIFTONPARK AVENUE,
Containing 3 reception rooms, 7 bedrooms, bathroom, etc. Ground rent £6. Decorations in first-class order. Immediate possession.
The above commodious house, which is well-built, and situated in the very desirable locality, is one seldom offered in the market. All the apartments are large and bright. Don't miss this opportunity of securing a really comfortable home with very little money. Inspect this house now.
WILLIAM F. NEILL, F.A.I.,
Auctioneer and Valuer,
133 ROYAL AVENUE, BELFAST.

GENTLEMAN'S RESIDENCE AND ABOUT
380 STATUTE ACRES
OF EXCELLENT TILLAGE AND GRAZING LANDS,
FREEHOLD RESIDENCE, AND OFFICES.
Commodious and well-built mansion, in tip-top condition.
Situation Free State, North Midlands.
R.C. and Protestant Churches and Schools convenient.
Address "Z 3191, Residence, this office.

MALLOW, CO. CORK—To be Let, Gentleman's Furnished Residence, 14 miles from Mallow; 3 sittingrooms, 5 bedrooms, bathroom, stabling, coach-house, etc.; with or without land up to 45 acres.—N. F. DAVIN, Auctioneer, Mallow.

NICE FARM, 20 Irish Acres, held in Fee-Simple; good Residence and Out-offices. Annuity £25.
NICE FARM, containing 40 Irish Acres; good Residence and Out-offices. Annuity £30.
FARM, with nice Residence and Out-offices, containing 50 Irish Acres. Annuity £30.
M. DOYLE & SON,
Auctioneers and Valuers,
ATHY.

COUNTY FERMANAGH.
FREEHOLD BUSINESS PREMISES FOR SALE.
PROPOSALS in writing will be received by the undersigned up to 1st March, 1922, for Purchase of that Shop, Dwellinghouse, and Premises known as KESH POST OFFICE, in which a very extensive Grocery, Hardware, and Drapery Business has been carried on for over fifty years past by the late Mr. James Aiken.
The premises are held free of all rent for ever, and comprise large shop, good dwellinghouse, newly decorated and with gyres, stables, and other out-offices; also goods stores, all in excellent repair.
Miss Aiken, the Vendor, is Postmistress of Kesh, which is a station on G.N. Railway, with good schools, monthly fair, creamery, public telephone, etc.
CLARKE and GORDON, Solicitors for Vendor, Enniskillen.

SHOOTING, FISHING, HUNTING.

FISHING TO LET FOR SEASON 1922.
THE well-known Fishing at Landscape, near Castleconnell to be Let for months May June, and July at £25 per month, or for £100 for the entire season (tenant paying boatman). Good hotel at Castleconnell. Apply by letter to E. WHITE, Solicitor, 16 Molesworth street, Dublin.

AUCTIONS.

SALES OF FARMS, &c., BY PATRICK O'CONNOR & SON.

IMPORTANT SALE OF PRIME FARM, WITH DWELLINGHOUSE AND OUT-OFFICES,
BARN HALL, LEIXLIP.
ONLY 8 MILES FROM DUBLIN.

P. O'CONNOR and SON are favoured with instructions from J. B. Plewman, Esq., to SELL BY AUCTION, at the Estate Salerooms, 49 QUEEN STREET, on THURSDAY NEXT, 23rd FEBRUARY, at 1.30 o'clock, all the Interest and Goodwill in above Farm, containing, Statute, 171a. 1r. 10p., purchased under the Land Purchase Acts, subject to terminable annuity of £156 9s. 5d. The lands are situated only ¾ mile from Leixlip Railway Station and 1¼ miles from Hazelhatch Station. They are nearly all in grass of excellent quality, nicely divided and watered by a river. The dwellinghouse is a 2-storey slated one, and the out-offices comprise large hay-shed, stabling, cowsheds, cat loft, etc.
THOS. F. MONKS, Esq., LL.D., Solicitor, having Carriage of Sale, 27 Molesworth street.

IMPORTANT SALE OF
PRIME FATTENING FARM,
WITH RESIDENCE AND OUT-OFFICES,
DERRYPATRICK, DRUMREE, CO. MEATH.

P. O'CONNOR and SON are favoured with instructions from S. Marmion Esq., to SELL BY AUCTION, at their Estate Salerooms, 49 QUEEN STREET, DUBLIN, on THURSDAY NEXT, 23rd FEBRUARY, at 1.30 o'clock, all the Interest and Goodwill in above Prime Farm, containing 134a. 1r. 24p., Statute measure, purchased under the Land Act, subject only to terminable annuity of £84 15s. 4d.
The land is all in grass, well-known for its fattening quality, conveniently divided, well fenced, and with an unfailing supply of river water. The Residence is a comfortable two-storey one, containing 7 apartments. The out-offices comprise stone-built barn, coach house, horse stables, cow shed, etc., with enclosed yard and haggard; also fruit and vegetable garden. The property is situated only 24 miles from Drumree Railway Station, 5 miles from Trim, and 15 miles from Dublin, and from the position and the excellent quality of the land should prove a most lucrative investment to the purchaser.
DANIEL J. REILLY, Solicitor, having Carriage of Sale, Trim.

SALE OF VALUABLE 7-DAY LICENSED PREMISES, WITH DWELLINGHOUSE, OUT-OFFICES, AND 6¼ IRISH ACRES,
BLESSINGTON, CO. WICKLOW,

P. O'CONNOR and SON are favoured with instructions from J. Fitzpatrick, Esq., who has purchased another property, to SELL BY AUCTION, at their Estate Salerooms, 49 QUEEN STREET, on THURSDAY, 2nd MARCH, at 1.30 o'clock, the following:—
(a) The 7-DAY LICENSED PREMISES, DWELLINGHOUSE, and OUT-OFFICES, situate as above, held on lease, subject only to the merely nominal rent of £7 15s. 0d. per annum.
(b) FIELD, containing about 3 Irish Acres. Land Purchase Annuity, £2 16s. 9d. per annum.
(c) FIELD, containing about 3¼ Irish Acres. Land Purchase Annuity, £2 3s. 11d. per annum.
Messrs. BROWN and McCANN, Solicitors having Carriage of Sale, Naas.

SALE OF VALUABLE DAIRY PREMISES, WITH RESIDENCE AND LAND, FREE OF ALL RENT.
RIVERSDALE COTTAGE, MILLTOWN, CO. DUBLIN.

P. O'CONNOR and SON are favoured with instructions from T. Lambert, Esq., to SELL BY AUCTION, at their Estate Salerooms, 49 QUEEN STREET, on THURSDAY, 2nd MARCH, all the above, full particulars of which will appear later.
Messrs. VINCENT and BEATTY, Solicitors, 62 Dame street.

PRELIMINARY NOTICE.
IMPORTANT SALE OF PRIME FARM, WITH RESIDENCE AND OUT-OFFICES, HELD FREE OF ALL RENT.
CONFEY ABBEY HOUSE, LEIXLIP.
14 MILES FROM LUCAN AND LEIXLIP STATIONS

P. O'CONNOR and SON are favoured with instructions from Mr. O'Hare to SELL BY AUCTION, at their Estate Salerooms, 49 QUEEN STREET, on THURSDAY, 23rd MARCH, in two lots, all the Interest and Goodwill in above property, held in fee-simple, free of all rent.
Messrs. JOHNSTON and McCOURT, Solicitors, having Carriage of Sale, Circular road, Downpatrick.

PATRICK O'CONNOR & SON.
AUCTIONEERS, VALUERS, CATTLE, SHEEP, AND WOOL SALESMEN,
49 QUEEN STREET, DUBLIN.

"MOURNEVIEW," DONACLONEY, CO. DOWN
IMPORTANT SALE OF
VALUABLE FREEHOLD FARM,
WITH SUPERIOR RESIDENCE AND OUT-OFFICES.

WE have received instructions from Mr. W. J. H. GILLILAND to SELL BY PUBLIC AUCTION, on the PREMISES, on FRIDAY, 3rd MARCH, 1922, at the hour of TWELVE O'CLOCK NOON, ALL THAT VERY VALUABLE FARM OF LAND, WITH THE RESIDENCE KNOWN AS "MOURNEVIEW," AND OUTBUILDINGS THEREON, situate in the Townland of BALLYMANALLY, containing 72 acres, Statute measure, or thereabouts, held in Fee-Simple, subject to a Terminable Annuity payable by half-yearly instalments of £21 12s. 7d.
DESCRIPTIVE PARTICULARS.
The Lands, which are bounded both as to county and farm roads, every field being easy of access, are well and carefully laid out for cropping, 7 acres Lea, 4 acres manured lands, and 8 acres Calf drained, and well cultivated as cropping. The Residence is a comfortable two-storey one, containing 7 apartments, and is under the ordinary rotation of cropping, 7 acres Lea, 4 acres manured lands, and 8 acres Calf Lea being already ploughed; 16 acres are under first crop hay (Dogtail and Perennial), 2½ acres winter wheat, whilst the remainder is permanent pasture.
There is a valuable young Orchard, planted with choice and well-selected Fruit Trees almost in full bearing.
This Holding is situate about 6 miles from Lurgan, 5 miles from Dromore, and is adjacent to the village of Donaclonery. It is in a most convenient and healthy agricultural district, and should command the attention of those requiring an up-to-date and well-equipped Farm.
There is a Threshing Machine, which the purchaser may have at the Auctioneer's Valuation.
Terms—One-fourth of the purchase money at time of Sale, with 2½ per cent. Auction Commission.
For further particulars and Conditions of Sale, apply to the Auctioneers.
J. L. GALWAY and HAWTHORNE, Solicitors, 4 Mayfair, Arthur square, Belfast.

MALCOMSON & CO.,
AUCTIONEERS AND VALUERS, LURGAN.

SALE THIS DAY.
SALE BY AUCTION THIS DAY (SATURDAY)
MESSRS. JAMES HILL and SON will SELL BY AUCTION, within their WELL-KNOWN ROOMS, 10, 11, 12 BACHELOR'S WALK, THIS DAY, AN EXCEPTIONAL COLLECTION OF
HIGH-CLASS MODERN FURNITURE, PIANOFORTES, AND EFFECTS,
TOGETHER WITH A CHOICE SELECTION OF VICTORIAN FURNITURE,
Comprising: Cottage Pianoforte by "Challenger and Co." London; superior Collection of Mahogany, Walnut, and Oak Drawing and Dining Room Furnishings; several Lounge, Easy, and Occasional Tables and Chairs; 12 noble Mahogany, Inlaid Mahogany and Walnut Bedroom Suites, handsome Inlaid Mahogany Sets Mahogany Dining Chairs, Mahogany Bookcases and Cabinets, Chiffoniers; handsome Inlaid Mahogany Sideboard, 6-Mahogany and Walnut Screen-expanding Dining Tables, from 6 to 12 foot long; several Mahogany Writing Tables; BEDROOM SUITES, assorted Cabinets, China Display Cabinets, Overmantels, Occasional Tables, Mahogany and Walnut Overmantel Mirrors, several Mahogany Pier Glasses, Pair Double and Gilt-framed Pier Mirrors, Mahogany, Walnut, Oak, and Stained Wood Chests of Drawers, Hall Stands and Brass and Iron sizes, in Mahogany, Walnut, Oak, and Stained Wood; several Mahogany Tallboys, Wardrobes, Chests of Drawers, Hall Stands and Iron Single Wardrobes, Presses, Fire Brasses, Music and Coal Cabinets, massive All-Brass and Brass and Iron Sofas, Brass Fender Sets, Fire Brasses, Music and Coal Cabinets, massive All-Brass and Brass and Iron Bedsteads (double and single), Pictures, Paintings, Engravings, Deal Furniture in variety, Dressers, Tapestry, Plush and Lace Curtains, Pictures, Paramboulators, Go-Cars, Sewing Machines, Gramophones, Remington Mangles, Tables, Chairs, Bicycles, Ornamental Items, etc.
Typewriter, China, Glass, and Ornamental Items, etc.
Sale to commence 1 p.m. prompt. Purchasers pay 5 per cent. fees.
JAMES HILL & SON, AUCTIONEERS AND VALUERS 10, 11, 12 Bachelor's Walk.

BELVEDERE, PORTARLINGTON.
HIGHLY IMPORTANT SALE BY AUCTION OF ALOVE HANDSOME RESIDENCE, WITH OUT-HOUSES, SPLENDID GARDEN, &c.
STEEL, ROYCROFT, & PRICE

Are instructed by HENRY MORGAN, Esq., to DISPOSE OF BY PUBLIC AUCTION, ON THE PREMISES, ON TUESDAY NEXT, 21ST FEBRUARY, 1922, AT TWELVE O'CLOCK HIS RIGHT, TITLE, AND INTEREST IN THE SUBSTANTIALLY-BUILT THREE-STOREYED RESIDENCE KNOWN AS BELVEDERE, KILMALOGUE, PORTARLINGTON.
Held under Lease for an Unexpired Term of 45 years at an Annual Rent of £10.
ACCOMMODATION: Large reception and seven bed rooms, bathroom (h. and c.), lavatory basin and w.c.; hot-air press, with copper cylinder; kitchen, pantry, larder, wine cellars, &c.; electric light throughout.
OUTSIDE ACCOMMODATION: Wash-house, with boiler; stabling for three horses, coach-house, garage, lofting, piggery, fowl-run, w.c.; spring water pumps in yard; excellent walled-in gardens, well stocked with choice fruit trees.
This Charming Residence is very convenient to situated, close to churches, schools, and railway. There are many amenities, including Golf, Hockey, Tennis, and Polo Clubs, &c.
The Auctioneers can thoroughly recommend this to anyone requiring a really comfortable and up-to-date Residence, requiring no outlay whatsoever.
For further particulars and Conditions of Sale apply to the Auctioneers, Steel, Roycroft, & Price, Solicitor having Carriage of Sale, Portarlington; or
RICHARD C. E. LONG, Esq., Solicitor having Carriage of Sale, Portarlington.

STEEL, ROYCROFT, & PRICE,
Branch Offices—NEWBRIDGE and PORTARLINGTON.
THE AUCTION MART, KILDARE.

SHIPPING.

LAIRD LINE—THE EXPRESS SERVICES.
DUBLIN & GLASGOW,
CALLING AT GREENOCK.
From Dublin (North Wall)
Every Monday and Thursday,
At 6.30 p.m.
From GLASGOW and GREENOCK:
Every Wednesday and Saturday at noon.
DUBLIN & HEYSHAM.
DAILY SERVICE FROM DUBLIN every night (Sundays excepted) at 7.30, connecting with the 7.20 a.m. express Train Heysham to Yorkshire and all parts.
DAILY SERVICE FROM HEYSHAM every night (Sundays excepted) at 9 p.m., after arrival of the 2 noon Express Train from St. Pancras, London, or 5.35 p.m. from Leeds and connecting trains.
All Passengers, Luggage, Goods and Live Stock are carried subject to conditions specified in the Company's Sailing Bills.
LAIRD LINE, LTD., 73 NORTH WALL, Westmoreland street, Dublin.
And at 16 ELLERMAN

CITY—HALL—BUCKNALL LINES.
FAST PASSENGER SERVICES
LIVERPOOL to EGYPT, INDIA, and CEYLON.

Steamer.	Tons.	Sails.	Destination.
†City of Harvard	7,070	Feb. 21	Bombay & Karachi
City of Baroda	7,129	Feb. 25	Bombay & Karachi
City of Marseilles	9,250	Mar. 4	Colombo & Calcutta
City of Paris	10,245	Mar. 4	Bombay & Kara-hi

†Passengers embark East Float, Birkenhead, 4 p.m. for LONDON to STRAITS, CHINA, and JAPAN.

City of Calcutta	7,680	Feb. 24	Singapore, H. Kong;
City of Manchester	5,556	May 19	Shanghai, Kobe, and Yokohama.

LONDON to SOUTH AFRICA.

City of Alexandria	4,690	Mar. 25	Cape Town, Algoa
City of Genoa	5,590	Apr. 1	Bay, East London

Taking passengers for MADEIRA.
All sailings subject to alteration or cancellation without notice. Apply, 21 Cockspur street, S.C. 2, LONDON; 104/106 Leadenhall street, E.C. 3; City and Hall Lines, Tower Building, Liverpool; Geo. Smith and Sons, Glasgow.

RAILWAYS.

MIDLAND GREAT WESTERN RAILWAY.
NAVAN RACES,
TUESDAY, 21st INSTANT.
On above date a Fast (Non-stop) Passenger Train will leave Dublin (Broadstone) at 11.30 a.m. for Navan, returning at 5.15 p.m. after Races.
C. KEOGH, General Manager.

GREAT SOUTHERN & WESTERN RAILWAY.
WATERFORD CITY RACES,
THURSDAY, 23rd FEBRUARY.
Passengers from Dublin for the above event will be conveyed from Kingsbridge by ordinary trains. On the evening of the Races a Special Train for the conveyance of Passengers and Horses will leave Waterford for Kingsbridge at 8.40 p.m.
E. S. NEALE, General Manager.
Kingsbridge Station, Dublin, February, 1922.

SHIPPING.

COMMONWEALTH GOVERNMENT LINE.
PASSENGER AND CARGO SERVICE.
FASTEST TO AUSTRALIA.
LOWEST FARES AND FREIGHTS.
LONDON to FREMANTLE, ADELAIDE, MELBOURNE, SYDNEY, and BRISBANE, VIA SUEZ and COLOMBO.
Twin Screw Geared Turbine Steamers:

Steamer.	Tons.	Leaves London.
T.s.s. HOBSON'S BAY	13,850	Tuesday, Feb. 28
T.s.s. MORETON BAY	13,850	Tuesday, April 11
T.s.s. LARGS BAY	13,850	Tuesday, April 25
T.s.s. ESPERANCE BAY	13,850	Tuesday, May 23
T.s.s. JERVIS BAY	13,850	Tuesday, June 20

A limited number of two berth 1st CLASS STATE ROOMS, with PRIVATE BATH ROOM, are available at especially low fares.

INTERMEDIATE SERVICE

For	Steamer.	
Fremantle, Perth, Adelaide, Melbourne, Sydney, Brisbane.	*BARAMBAH	Newport and Avonmouth Mar. 21; Liverpool Mar. 25; Glasgow Mar. 28.
	*CALULU	Newport and Avonmouth Apr. 28; Liverpool Apr. 29; Glasgow Apr. 12.

*Also calling at Hobart and Newcastle (N.S.W.) if inducement offers.

Adelaide, Melbourne, Sydney.	BOONAH	Swansea Feb. 21; Liverpool Feb. 25; Glasgow Mar. 1.
	†AUSTRALFORD	Antwerp Feb. 28; Middlesbro' Mar. 2; Hull Mar. 7; London Mar. 10.
	BOORARA	Antwerp Apr. 13; Newport and/or Avonmouth Apr. 18; Liverpool Apr. 22; Glasgow Apr. 26.

† Calling Fremantle first.
TO FIJI AND AUSTRALIA
QUARTERLY SERVICE VIA PANAMA.

Suva, Levuka, Melbourne, Sydney, (direct)	AUSTRAL-CRAG	Antwerp Mar. 15. Hull Mar. 22. London Mar. 31.	

For passage particulars apply to Head Office, Australia House, Strand, W.C. 2, or local Passenger Agents.
Freight Brokers—
LEOPOLD WALFORD TRANSPORTS, LTD., 41 Donegall quay, BELFAST.
Or to Turner Davidson and Co., Ltd., 41 St. Mary Axe, London, E.C. 3.

BIBBY LINE,
FAST TWIN-SCREW MAIL AND PASSENGER STEAMERS.
MARSEILLES, EGYPT,
CEYLON, BURMAH, & SOUTHERN INDIA,
Liverpool to Marseilles, Port Said, Colombo, and Rangoon.
BIBBY BROS. and CO., 26 Chapel street, Liverpool; or 10-11 Minting Lane, London, E.C. 3.

EVENTS IN IRELAND are fully summarised in the "WEEKLY IRISH TIMES." On Sale To-day, price Twopence.

AUCTIONS.

JAMES H. NORTH & CO.'S SALES AT 110 GRAFTON STREET.

KILLAKEE ESTATE, RATHFARNHAM, COUNTY DUBLIN,
BY INSTRUCTIONS OF THE HON. HAMON MASSY.
COMPRISING IN ALL ABOUT 1,100 ACRES,
TOGETHER WITH
VALUABLE TURF BOG, STONE QUARRY AND GRAVEL PIT.
HELD IN FEE-SIMPLE, FREE OF RENT FOR EVER.
IN ONE OR MORE LOTS (IF NOT PREVIOUSLY DISPOSED OF BY PRIVATE TREATY).
G. M. MEARES, Solicitor having Carriage of Sale, 16 MOLESWORTH STREET, DUBLIN.

TUESDAY NEXT, 21st FEB., AT 1.30 P.M. (FOR 2 P.M. SHARP).
SIDMONTON COTTAGE, NOVARA AV., BRAY.
DETACHED. Lounge hall, three rooms, kitchen (new range), scullery and pantries on ground floor. Upstairs two bedrooms, bathroom (with modern bath, wash-hand basin, and w.c.); electric light and gas; outside w.c. and coal cellar. POSSESSION TO PURCHASER. Lease 200 years from 29th September, 1894 at the yearly rent of £5
H. V. BANTRY WHITE, Solicitor, 40 Westland Row.

TUESDAY, 28TH FEBRUARY.
"CHARLEVILLE," 273 NTH. CIRCULAR RD.
(CHARLEVILLE TERRACE). IMMEDIATE POSSESSION.
MODERN, WELL-BUILT HOUSE, in a first-class residential position, tram passing. Two storeys, with overcroand basement; stone front to first storey; spacious four-storeyed return building. The accommodation consists of dining and drawingroom, five bedrooms, bathroom, with hot and cold water, fixed basin; w.c., tiled kitchen, with close Fraser range and wash-up trough; morningroom, pantries, etc., with good rear and rear entrance. A well-built house, held for about 207 years, unexpired, and sold subject to £5 16/- per annum.
Messrs. MONTGOMERY and CRAFTON, Solicitors, Molesworth street, Dublin.

NOTE.—THE HOUSEHOLD FURNITURE AND EFFECTS WILL BE SOLD BY AUCTION ON A LATER DATE.

FURNITURE SALES.
THURSDAY NEXT, 23RD FEBRUARY,
10 OAKLEY ROAD, RANELAGH.

PIANOFORTE, in ebonised case, by Ruff Ibach; Mahogany Pedestal Sideboard, Sarcophagus, Walnut Overmantels, Cabinets, Etonised China Cabinet, Davenport, Bookcases and Books, Harmonium, Walnut Oval Tables, Pedestal Writing Tables, Screens, Wicker and Occasional Tables, Walnut Drawingroom Suite, Ornamental China, Books, Brass Fire Sets, Carpets, Curtains and Rugs, Hall Furniture, Mahogany Chests of Drawers, Wardrobes, Toilet Tables, and usual Bedroom Furniture, Kitchen Dressers, Mangles, Tables, and Culinary Utensils, Water Barrel, Lawn Mower, and Garden Seats, Tools, etc.
SALE, 11 O'CLOCK.

SALE TUESDAY, 7TH MARCH, AND FOLLOWING DAY.
ADMINISTRATORS' SALE—MRS. MARY JOSEPHINE MARTIN, DECEASED.
12 FITZWILLIAM PLACE.
LEASEHOLD INTEREST AND HIGH-CLASS FURNITURE AND APPOINTMENTS.

NO. 12 FITZWILLIAM PLACE occupies a choice residential position, is in perfect order, and contains: Five reception rooms, nine bedrooms, bathroom (with hot and cold water), butler's pantry, kitchen, with close range; servant's rooms, lavatory basin, telephone, Varty water; garden at rear, stable and garage. Held under lease for 100 years from 29th September, 1876, subject to £100 per annum.
VALUABLE COLLECTION OF PAINTINGS and WATER-COLOURS by Walter Osborne, Mary and Rose Barton, Bingham Mackliamoyle, R.H.A.; (A.E.) George Russell, Jack B. Yeats, R.H.A.; Alexander Williams, Da Pozzo, B.E.H.A.; Old Italian Paintings on Panel, Old Landscape Paintings, etc., by C. Becker, Jones, Barket and others.
SMALL LIBRARY OF INTERESTING AND VALUABLE BOOKS.
PORCELAIN and OLD GLASS pair of Chandeliers, Venetian and Continental examples; valuable old delph plaques, Bohemian and old glass pair of Candelabra, Chippendale Grandfather Clock, inlaid with satinwood; old French Gilt and Marquetry, Inlaid Writing Table, Chesterfield Settee and Lounge, Dinner Service, Set of Mahogany Chairs, inlaid with satinwood; old French Gilt and Occasional Chairs, Sheraton Card Tables, Chesterfield Settee and Lounge, Sideboards and Wall Bronzes, Choice Cabinets, Suites of Fine Brasses, Bookcases and Cabinets, Mahogany Wardrobe, Set of Chairs, High-class Persian, Turkey, and other Carpets and Rugs, Fine Half-round Marquetry Wardrobe, valuable old Bedstead Chest, inlaid with M.O.P.; Davenport, Mahogany Writing Tables, Dinner Wagnon, Dining Tables, Gilt and Walnut Overmantels, Sheraton Wardrobe, Wardrobe in Chippendale pattern, Walnut Over Chests of Drawers, Sheraton and Hepplewhite Chairs, Mahogany Bedsteads, and the usual Culinary Tables, and all the usual high-class furnishings of family mansion, Brass Bedsteads, with Spring and Hair Mattresses, etc.; Kitchen Dresser, Tables, and the usual Culinary Utensils, and Outdoor Effects.
SALE 11.30 EACH DAY. LEASEHOLD INTEREST on the Premises, TUESDAY, 1.30 P.M.

JAMES H. NORTH & CO.,
110 GRAFTON STREET.

MACARTHUR & CO.'S SALES.

PROPERTY AUCTION, FRIDAY, 3RD MARCH, 1922
"ROSE COTTAGE," LUCAN.— Neat double-fronted Cottage style Residence, standing on about three-quarters of an acre, detached, and containing lofty sittingroom, 3 large and airy bedrooms, kitchen (Stanley Range), with cooker, and other conveniences, room, pantry, coal-house and wood-house; outside w.c. and other conveniences. Convenient hand pump, with spring well. Entire Property stands on about three-quarters of an acre, and is well stocked with fruit and rose trees; also vegetable garden. On main Lucan tram line. Convenient to Spa Hotel, in high and healthy position, not overlooked. CLEAR VACANT POSSESSION WILL BE HANDED TO PURCHASER. CAN BE SEEN ANY TIME. Orders to view from the Auctioneers. Ground rent, £6 per annum. Lease, 50 years from 1st May, 1921. Full Particulars and Conditions of Sale can be had on application to the AUCTIONEERS.

EXECUTRIX SALE.—11 UPPER ST. BRIGID'S ROAD, DRUMCONDRA.
WITH CLEAR VACANT POSSESSION TO PURCHASER—Neat, modern Two-storeyed Residence, with fancy tiled front, porch, and pretty entrance, Private side entry, and containing sittingroom, with fireplace, tiled hearth, and tiled surround; dining-room, with fireplace, tiled hearth, and tiled surround; breakfast room, 5 large and airy bedrooms, bathroom, with hot and cold water, fixed basin, and w.c.; tiled kitchen, with close Fraser range and wash-up trough; morningroom, pantries, etc., with good rear and rear entrance. A well-built house, held for about 207 years, unexpired, and sold subject to £5 16/- per annum. CLEAR VACANT POSSESSION WILL BE HANDED TO PURCHASER. Can be seen any day between 3 and 5, or by appointment with the Auctioneers. Ground rent £4. Lease about 800 years. Full particulars and Conditions of Sale can be obtained from the Auctioneers, or from
GEORGE M. MEARES, Solicitor, 16 Molesworth street.

14, 15, 16, 17, & 18 FRANKFORT TERRACE, KILLARNEY STREET, CLOSE TO AMIENS STREET AND NORTH STRAND ROAD—FIVE GOOD HOUSES, two storeys over basement; each contains five large and airy apartments, with the exception of No. 18, which is extensive; each let to tenants at £24 per annum and taxes, with the exception of No. 18, which is let at £36 and taxes. SOLD SEPARATELY OR IN LOTS TO SUIT PURCHASERS. Ground rent £4 7s. 0d. each. Lease about 840 years to run. Full particulars and Conditions of Sale can be had from the Auctioneers, or from
Messrs. THOS. F. O'CONNELL and SON, Solicitors, 34 Kildare street.

25 NORTH KING STREET (SHOP AND HOUSE).— SHOP, PARLOUR, 6 rooms over; sub-let and producing £116 per annum. PART POSSESSION CAN BE ARRANGED. Ground rent £18. Long lease.
Messrs. J. C. CONNAGHER and SONS, Solicitors, 44 Westland Row.

12 ST. BRIGID'S AVENUE, NORTH STRAND.— NEAT COTTAGE-STYLE HOUSE, 2 rooms, 2 bedrooms, kitchen, lumber room, wash-house, coal-house, lavatory basin, and w.c.; large garden in rear. Let to weekly tenant at 12/1½ per week. FREEHOLD RENT £2 10s. 0d. LEASE 800 YEARS. P.L.V., £104. Can be seen any time. Orders to View from the AUCTIONEERS.

MACARTHUR & CO., AUCTIONEERS, 79 TALBOT ST., DUBLIN.

SHIPPING.

BRITISH & IRISH S.P. CO., LTD.
Sailings from 27 Sir John Rogerson's Quay.
SOUTHAMPTON AND LONDON,
TUESDAY, 21st FEBRUARY.. 4 p.m.
PLYMOUTH AND LONDON,
SATURDAY, 25th FEBRUARY 1 p.m.
LIVERPOOL.
Passenger, Cargo, and Live Stock Sailings from NORTH WALL.
SATURDAY, 18th FEBRUARY. 2 p.m.
MONDAY, 20th FEBRUARY.... 7 p.m.
TUESDAY, 21st FEBRUARY.... 7 p.m.
WEDNESDAY, 22nd FEB..... 7 p.m.
MANCHESTER.
TUESDAYS, THURSDAYS, and SATURDAYS (Cargo and Live Stock only).
Passengers, Cargo, and Live Stock carried subject to conditions specified in the Company's Sailing Bills.
27 SIR JOHN ROGERSON'S QUAY, DUBLIN.
Tel. 4921. Telegs.—"Ladyship."
Passenger Booking Office, 16 Westmoreland street. Telephone No. 1039.

UNIT

FORTHCOMING AUCTIONS

BY

P. CONLAN & CO., LTD.,

AUCTIONEERS AND VALUERS, BUNDORAN,

AND

LIST OF PROPERTIES FOR SALE BY PRIVATE TREATY.

BUNDORAN
ROCHFORT LODGE

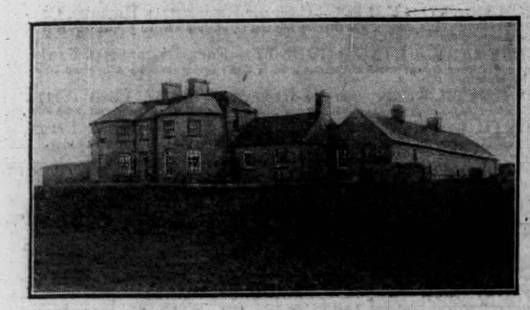

Gentleman's Residence, one mile from Bundoran, standing on 14 acres of finest old fattening pasture lands extending from the main road to the seashore. The House is a substantially built two-storey structure, with bay windows, commanding a magnificent view of sea and mountains, containing large dining room with French windows, large drawing room, study, all having beautiful tiled grates; 7 bedrooms, lavatory. Basement contains kitchen, scullery, close fire range, dairy pantry, coal-house, servant's room; extensive walled-in yard, three-horse stable and hay loft, corn loft, etc.; cow sheds, garage, coachman's house in yard, good water supply, large walled-in garden in perfect condition of cultivation, well stocked with fruit trees; gate lodge. Electric light can be had if desired. Right of salmon fishing on Drowin. Shooting, etc., about the district. Golfing, boating, and sea fishing, etc.

The entire property held in Fee Farm Grant, subject to the nominal rent of £2 14s. 6d. per annum. A tenancy exists on the holding paying £2 yearly, and Valuation is only £33.

Further particulars on application.

This magnificent property will be offered by Public Auction at an early date in March if not previously sold by private treaty.

WEST END, BUNDORAN

We have instructions to sell privately several Private Houses in this fashionable part of the town. They are varying in values from £350 up to £2,000. They are all held on long leases at very low rents, and are being offered at temporary low prices.

There are also two Combined Business and Private Houses to be sold, with immediate possession.

Full particulars and prices from the Auctioneers.

Desirable Cottage and Garden, purchased out for ever, subject to a terminable annuity of 16/- to the LL. Commission, will be sold by Public Auction at a date to be named if not previously disposed of privately. Full particulars on application.

Also a further private house, let to yearly tenant, will be submitted for public sale, in the best position in town.

Several other Properties and Farms with Residences are on our books for sale privately. We solicit inquiries.

BANK PLACE

Very neat Private Dwellinghouse for sale, in the best position in town; has been most successfully worked as a Boarding House for many years. In perfect order. Presently let at £50 per year, tenant paying all outgoings. Lease for almost 60 years to run, at £3 per year. Price and particulars on application.

HALL PLACE

No. 3 Hall Place. Lease for ever, at £2 19s. 0d. per annum. Poor Law Valuation only £9. Splendid view of mountain and sea. This is a fine three-storey house, containing 2 large reception rooms, 7 bedrooms, servant's room, spacious hall and as lounge, vestibule, kitchen, scullery, walled-in yard with suitable office houses, electric light, town water supply, and perfect sanitary arrangements. Unique situation. Purchaser can have immediate clear possession. Further priculars and price on application.

BAY VIEW TERRACE

We have three of these magnificent, newly built, artistic and commodious Houses for Sale in this unique position in the town, commanding the finest view of sea and mountain, having all the latest equipments and modern arrangements.

These Houses are known all over Ireland for their beauty, comfort, and grand situation. Lease, 150 years. Rent, £6 per year. Prices and full particulars on application. Immediate clear possession.

MACH INI

Gentleman's Seat, standing on five acres of townpark land, all under grass. Situated at the West end of Bundoran, an imposing two-storey House, southerly aspect, splendid sea and mountain view; 2 reception rooms, 7 bedrooms, bath; hot and cold; kitchen, scullery, walled-in yard with suitable office houses and garage; electric light, town water and sewage. Held for ever free of rent. Price wanted, £1,800. Immediate clear possession.

BRIGHTON TERRACE

We have instructions to sell two of these grand and modern Private Dwellings, held free of rent for ever, having all the modern appliances of the most comfortable houses in Bundoran. Full particulars and prices on application.

BUSINESS PREMISES

Fine two-storey House, centrally situated, good business position, with spacious shop and dwelling apartments, enclosed yard; also private house attached, let to good solvent tenant.

This Property is newly built, with all modern arrangements, electric light, etc., and is held under lease for 99 years at the very low rent of £6 10s. 0d. per annum. Immediate possession of the business house can be had. Price wanted, £1,000. Immediate possession of

Extensive Drapery Business, doing splendid trade in Donegal Homespuns, with extensive English connection, combined with which is carried on the most remunerative Board Residence in the North-West, will be Sold as a Going Concern; owner retiring from business.

Magnificent Private Hotel, Restaurant, and Confectionery Business for Sale by Private Treaty, containing 24 bedrooms, 2 large diningrooms, smokeroom, drawingroom, spacious shop, as a Going Concern, doing the largest Private Hotel and most remunerative Restaurant Business in the North; owner retiring to live privately. Immediate possession.

SEAFIELD

Gentleman's Residence, situated in the centre of Bundoran, with fine lawn in front extending to the main street, containing about 3 acres; also walled-in garden, about half an acre. Splendid two-storey structure, containing 2 reception rooms, library, spacious hall, kitchen, scullery, etc.; 7 bedrooms, servants' apartments; bath, hot and cold supply; perfect sanitation. Enclosed yard, fine out-offices, garage, etc. Attached to the main house is a very comfortable cottage, with five apartments; all modern sanitary arrangements same as main house, and let at £40 per year.

This Property is held for 150 years, at £15 per year. Price wanted, £2,800. Immediate possession.

THE BUNGALO

Beautiful and artistic Gentleman's Residence, American style, situated in Summerhill, Bundoran, containing 3 reception rooms, 4 large bedrooms, servants' apartments, kitchen, scullery (Patent American Combustion Range), lavatory, bath, hot and cold; electric light; perfect sanitary arrangements; spacious yard and garden, garage, etc. Magnificent ornamental balcony. Held for ever at £5 per annum. Recently built regardless of cost. Immediate clear possession. Price expected, £1,600.

VICTORIA HOUSE

This is the largest Warehouse and most imposing in the Province. Situated in the heart of the business part of Bundoran, and fitted in the latest style, with all the devices of the modern city business house, with ample stores and best appointed residential accommodation for staff, etc.

Held for ever free of all rent. Immediate clear possession. Can be sold as a Going Concern. Books can be inspected as regards turnover, etc. Price and particulars on application.

FIRST-CLASS HOTEL

The Premier Hotel in Bundoran. Unique situation; every modern accommodation. Thirty-five bedrooms, lounge, diningroom, several private sittingrooms; electric light throughout; fully licensed public bar, private buffet, etc. Spacious yard and office houses (garages, 20 cars); beautiful walled-in kitchen, fruit, and flower garden (1 acre), tennis court, etc., attached; all in perfect order. Held for ever, at 1 guinea per year. The most up-to-date Hotel in the North-west. Will be sold as a Going Concern, with immediate possession. Full particulars, price, etc., from the Auctioneers.

COMMERCIAL HOUSE

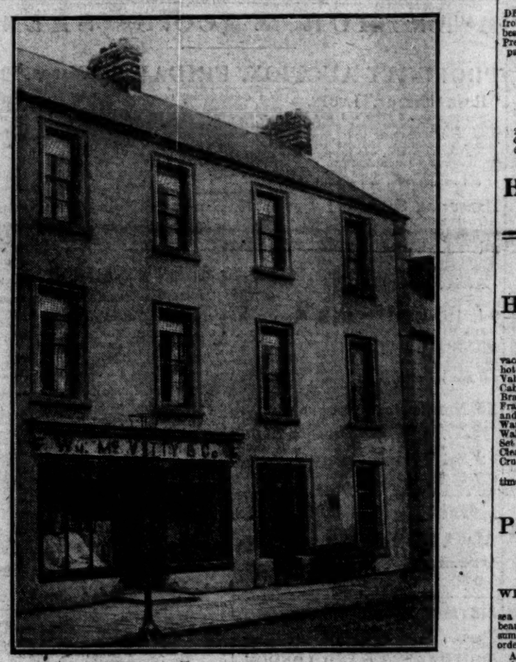

Splendid three-storey building, by far the most imposing structure in Bundoran, containing 22 apartments, including an extensive Shop, where a most profitable Drapery business has been carried on for over fifty years, the goodwill of which is most valuable.

We cannot adequately describe this magnificent and commodious house in any advertisement, but have no hesitation in saying that it is the most perfect and best-conditioned House and Premises in Ulster, and can command it as the best business house we have ever offered for public sale. It is held for an unexpired period of almost 50 years, at £5 per year, and possession can be had immediately as the Vendor is retiring from business. Full particulars and price on application to the Auctioneers.

BANK HOUSE

Magnificent three-storey House, adjoining the Provincial Bank, and in which the office of the Bank was carried on for many years. This splendid and imposing House is situated in the best part of the town, has a commanding appearance, and is the most popular Boarding House in town, containing 13 apartments, besides kitchen, scullery, lavatory, etc., etc.; electric light, hot and cold water supply, perfect sanitary arrangements. The rooms are all large and airy, and they are specially devised for comfort. The premises has a yard and suitable office houses, with cart entrance, and is held for ever at the very small rent of £9 per annum. Full particulars and price on application.

COLLEGNES, BOOTERSTOWN

Gentleman's Residence, with 22 acres of the finest fattening lands in the suburbs. Freehold Property, one of the most beautiful seats in the vicinity of Dublin. Magnificent old Georgian Mansion, standing on elevated gravel soil, facing south, with magnificent view of Dublin Bay and the Mountains, comprising three reception, seven bedrooms, six bachelor's rooms in the annexe, three bathrooms, hot and cold; six lavatories, garage, stabling, coachouse, pig styes, fowl run, etc. There are three cottages on the property, also well-equipped lindustry, fully stocked kitchen garden (one acre), beautiful grounds, rose garden, sunk garden, ornamental walks, large glass winter garden, tomato house etc., etc. The grounds are beautifully laid out with ancient yew hedges. Fifteen acres of land are under grass, and are known for their superior fattening quality. The village land is in splendid condition, situated five minutes' walk from the train and rail. Immediate clear possession. Price wanted £8,000.

Full particulars on application.

P. CONLAN & CO., LTD. AUCTIONEERS AND VALUERS, HOUSE AND ESTATE AGENTS AND CATTLE SALESMEN BUNDORAN

BAND INSTRUMENTS.

MESSRS. BENNETT AND SON

Respectfully give Notice that they have been favoured with instructions from the OFFICER COMMANDING 4th BATTALION THE CONNAUGHT RANGERS to SELL BY AUCTION,

ON TUESDAY NEXT, 21ST FEBRUARY, 1922,

ALL THE INSTRUMENTS OF THE BAND,

Comprising: Trombones, Cornets, Clarinets, Euphoniums, Flutes, Piccolos, French Horns, Drums, Cymbals, Triangles, Lyrasrms, Music Stands, Metronomes, Tuning Fork, Aprons, &c., &c., &c.

ALSO THE SILVER AND PLATED WARE OF THE OFFICERS' MESS,

Including: Chased Two-handle Dishes and Covers, Old Soup Tureens and Covers, Wine Coolers, Dish Covers, Breakfast Dishes, Liquors and Warmers; 36 Pairs of Dessert Knives and Forks, in case; Fish Eaters, in case; Gravy, Table, and Dessert Spoons; Soup and Sauce Ladles, Meat Skewers; Tea, Egg, and Salt Spoons; Table and Dessert Forks; Circular Waiters, Mustard Pots, Fish Knives and Forks, Butter Holders, Wine Funnel, Serviette Rings, Wall Clock, Silver Football Cup, &c.

ALSO A QUANTITY OF TABLE AND BED LINEN, CLOTHING, FURS, LACE, &c.

ON VIEW MONDAY NEXT. SALE TO COMMENCE AT TWELVE O'CLOCK NOON.

Purchasers to pay Five per cent. Fees.

BENNETT AND SON,
6 UPPER ORMOND QUAY, DUBLIN.

GARVEY & GOOD'S SALES.

CULLENMORE, KILTIMON, ASHFORD,
COUNTY WICKLOW.

We have been instructed to SELL THE ABOVE HOLDING BY PUBLIC AUCTION ON TUESDAY, the 28th FEBRUARY, 1922. THE SALE WILL TAKE PLACE ON THE GROUNDS AT 1 O'CLOCK P.M., SHARP.

CULLENMORE is situated 2 miles from Ashford and Newcastle, and 5 miles from the town of Wicklow, and is held under lease for 35 years from September, 1918, subject to the rent of £34 per annum. This is a nice compact holding, well maintained, and contains 41 acres 1 rood 35 perches. The residence, which is in good order, contains 2 reception rooms, 4 bedrooms, bath room, kitchen, etc. The out-offices are likewise compact, and suitable to the size of the holding. The lands, which are of good quality, are well watered and sheltered.

Further particulars from

Messrs. TAYLOR, SON, and ROBINSON, 19 St. Andrew street, Dublin, or from GARVEY and GOOD, Chartered Surveyors and Valuers, Auctioneers, 21 Lincoln place, Dublin.

We have entrusted to us for sale by PRIVATE TREATY, Demesne Lands and Farms of various sizes, situated in different counties, some held in Fee-Simple, subject to annuities to Land Commission, others held freehold. We have also entrusted to us for sale, Residential property, situated in the city suburbs.

Particulars from

GARVEY AND GOOD,
CHARTERED SURVEYORS AND VALUERS, AUCTIONEERS,
21 LINCOLN PLACE, DUBLIN;
AND MIDDLETON STREET, ENNISKILLEN.

STORE CATTLE SALES
EVERY THURSDAY.

R. & J. WILKINSON,
40/41 PRUSSIA STREET, DUBLIN.

AUCTION, FRIDAY 24th FEBRUARY, 12 o'clock, AT LARAGH AND GLENDALOUGH, 2½ MILES WICKLOW, OF ABOUT

300 TONS OAK PITWOOD,
IN LOTS.

Also Sawn Larch and Fir, viz.:—About 2,709 pieces, 7 ft. x 3; 500 dito, 7 ft. x 3½; 68 do., 6 ft. x 3; 1,316 pieces, 7 ft. x 2½; 300 do., 7 ft. x 3½; 440 do., 7 ft. x 3; 340 do., 7 ft. x 3; 295 do., 8 ft. x 3; 826 do., 9 ft. x 3; 404 do., 9 ft. x 3½; 830 do., 9 ft. x 3½; 84 do., 7 ft. x 14; 425 do., 7 ft. x 14; 767 do., 7 ft. x 14; 1,105 do., 6 ft. x 14; 60 do., 6 ft. x 14; 150, 6 ft. x 14; 6 cubic feet odd Scantlings, 1,500 cubic feet boards, 1,000 cubic feet Scantlings, 700 cubic feet Egg Box Timber, 10 tons Fir ends, 2,500 cubic feet, various sizes, Oak Scantlings, in different lengths and thickness, property of J. B. Horne, Esq.

HASKINS BROS.,
Auctioneers, WICKLOW.

HOLLYWOOD HOUSE, GLENEALY, CO. WICKLOW.—Unreserved Auction Antique and Modern Furniture, Outdoor Effects, Wednesday, 1st MARCH. Catalogues Now—HASKINS BROTHERS, Auctioneers, Wicklow.

THE BEST WEEK-END PAPER FOR DUBLIN People is the "WEEKLY IRISH TIMES." Last Edition on Sale every Saturday Morning.

ESTABLISHED 1815. 'PHONES 48 AND 49.

BATTERSBY & CO.'S SALES.

THURSDAY NEXT, FEBRUARY 23RD,
AT OUR SALEROOMS, No. 39 WESTMORELAND ST., AT 1.30 o'c.

RATHKENNY, 19 HOLLYBROOK ROAD,
CLONTARF. WITH POSSESSION.

Mrs. Reigh, who is changing her residence, has instructed us to SELL BY AUCTION as above, this well-built modern, non-basement Residence; bay windows to top; contains 3 sitting and 4 bedrooms, fixed presses, kitchen, servant's room, 2 pantries, bath (h. & c.), lavatory basin (h. & c.), separate w.c., hot linen press, copper cylinder, scullery (h. & c.), outside w.c., coal house, cellar, garden, side and rear entrance; electric light throughout.

Held for 230 years, subject to £6 6s. 0d. per annum. Clear possession to purchaser. Seen on our order.

Messrs. MAXWELL, WELDON & Co., Solicitors, 40 North Great George's Street.

9 VICTORIA ROAD, RATHGAR.
MODERN. NON-BASEMENT. POSSESSION.

A well-built House, in excellent order, fitted with every convenience, including electric light; contains 3 sitting and 4 bedrooms, servant's room, box room, bath (h. & c.), 2 w.c.'s, garden, &c. Held for 500 years, subject to £8 per annum. Clear possession to purchaser.

Messrs. A. COX & CO., Solicitors, 5 Stephen's Green.

DONAREE, 8 IONA DRIVE, GLASNEVIN. POSSESSION.

Handsome, modern, well-built, non-basement House, with all modern improvements. The house is in perfect order, and contains hall, 2 sitting and 4 bedrooms, servant's room, bath (hot and cold), w.c., tiled kitchen (e.r.), scullery, (hot and cold), pantries; good garden, outside w.c., coal-house, side entrances, bicycle house. Head rent £6. Lease 999 years. Possession to purchaser. Seen on our order.

Messrs. MOLLOY, FAYLE, and CO., Solicitors, 18 Eustace street.

HIGH COURT OF JUSTICE IN IRELAND. CHANCERY DIVISION—MASTER OF THE ROLLS. ESTATE OF BERNARD BARRY, DECEASED.

12 AND 14 NORTH CIRCULAR ROAD. POSSESSION NO. 12.
A FEW DOORS FROM PHŒNIX PARK, IN TWO LOTS.

LOT 1.—14 N. C. ROAD, formerly 69 WODEHOUSE TER., is let at £80 per annum landlord paying taxes.
LOT 2.—12 N. C. ROAD, formerly 70 WODEHOUSE TERRACE. Possession will be given to purchaser.
Each house contains 3 sitting and 4 bedrooms, servant's room, bath (h. and c.), w.c., kitchen and pantry, garden. Lot 2 has stable which is at present let at £6 per annum.
Each Lot will be sold subject to £4 13s. 4d. per annum. Lease 999 years. Seen daily 2 to 4 o'clock.

Messrs. HORAN and DEVINE, Solicitors, 12 Dame street.

3 AND 4 USHER'S QUAY.

NEWLY-ERECTED BUSINESS PREMISES, CLEAR POSSESSION, HELD FOR EVER FREE OF RENT, consisting of two excellent shops, with three floors over each, with 2 rooms, kitchen and w.c. Entire in excellent order, substantially built and suitable for almost any trade or business.

Open daily 11 to 5 o'clock. Will be sold free of rent for ever. Clear possession to purchaser.

W. J. M. COULTER, Solicitor, 200 Great Brunswick street.

43 LINDSAY ROAD, GLASNEVIN.

BRIGHT, MODERN, WELL-BUILT SEMI-DETACHED, NON-BASEMENT; contains hall, diningroom, drawingroom, sliding doors, tiled grates; 4 bedrooms, bath (h. and c.), lavatory basin, w.c., tiled kitchen (e.r.), scullery (h. and c.), servant's room, outside w.c., coal shed, bicycle house; garden front and rear; side entrance. Clear possession to purchaser. Seen any time. Held for 999 years at £5 per annum; F.L.V. £23.

Messrs. JOYNT & CRAWFORD, Solicitors, Foster Place.

CLONTARF GOLF CLUB PAVILION.
HOWTH ROAD, CLONTARF.

To be Sold by Auction on Thursday, Feb. 23, at our SALEROOMS, No 39 WESTMORELAND STREET, at 1.30 o'clock. The Pavilion or Bungalow is nicely planned, and soundly built. It is a corrugated iron structure, timber sheeted, contains 3 large apartments, lavatory, 3 pedestal w.c.'s, pantry, china, sink and fittings, ladies' dressingroom, lavatory and w.c., kitchen and storeroom. The front is protected by a verandah.

Entire measures externally 46ft. x 45ft., and is well adapted as a bungalow residence or clubhouse. Will be sold as it stands, purchaser to remove.

Messrs JOYNT & CRAWFORD, Solicitors, Foster Place.

FURNITURE SALE, FEB. 28TH.
MOUNT ROSE, SORRENTO ROAD, DALKEY.

The house having been Let we are instructed TO SELL BY AUCTION on the above date the entire Furniture and effects, comprising:—Antique French Bronze Figure Clock, and pair of Candelabra by Bollotte; Chesterfield sofa and Armchairs in brown moquette, Inlaid Walnut Card Table; Ditto Sofa Table, Dark Oak Cabinet Sideboard, with mirror panel back; Dining Table en suite; also 6 Chairs and 2 Carving Chairs in crocodile leather cloth; Oak and Mahogany Overmantels; Carved Mahogany Frame Sofa in leather; Ditto Armchair; Mahogany Pedestal Writing Table, Bookcase and Books; Axminster Carpet and Rugs, Lace Curtains; Mahogany Bedroom Suite, Mirror Door Wardrobe; Brass and Iron Bedsteads and Bedding; Kitchen Furniture and Utensils; Spring Mangle, etc. Lawn Mowers and Garden Tools, Garden Vases, Rustic Garden Seat, Table and Chairs.

On view morning of Sale 10 to 12 o'clock. Sale 12 o'clock. Terms—Cash and 5 per cent fees.

COUNTY CAVAN. ON A DATE TOBE NAMED.
BELLAMONT FOREST, COOTEHILL, 1,000 ACRES,

A fine old Georgian mansion with every accommodation for a gentleman's family. Extensive out-offices, pleasure grounds, productive gardens. The estate comprises about 1,000 acres, of which about 200 covers the lakes, which are a special feature, and includes first-class fishing. The demesne is beautifully timbered.

Full particulars in future advertisements.

L. F. SMITH, Solicitor, Cavan.

COUNTY SLIGO. ON A DATE TO BE NAMED IN MARCH.
HAZELWOOD, SLIGO, 2,800 ACRES.

A QUEEN ANNE MANSION, WITH SUPERIOR ACCOMMODATION.

DELIGHTFULLY SITUATED on the shores of Lough Gill, famed for its beautiful scenery, 3 miles from the town and seaport of Sligo. The fishing is extremely good, and the coverts are among the best known in Ireland for woodcock. The property will be offered FOR SALE BY AUCTION on the Premises on a date to be named in March. Illustrated particulars and catalogues in course of preparation. Full particulars of which will duly appear.

Messrs. H. T. DIX and SONS, Solicitors, Clare street.

OUR NEXT SALE WILL TAKE PLACE ON THURSDAY, MARCH 9TH, AND WILL INCLUDE:—

3 WINDSOR ROAD, RATHMINES.
CLAREMONT, ORWELL PARK.
62 WELLINGTON ROAD.
58 MOYNE ROAD, RATHMINES.
19 EDENVALE ROAD, RANELAGH.
ALL WITH POSSESSION.
And on a later Date, ST. MICHAEL'S, SUTTON. OTHER LOTS MAY BE INCLUDED.

BATTERSBY & CO., AUCTIONEERS,
39 WESTMORELAND STREET.

DOCKRELL LIMITED.

HOUSE AND FURNITURE, TUESDAY, FEB. 28.
20 ASHFIELD PARK, TERENURE.

A NEAT, COMPACT, SEMI-DETACHED HOUSE, within one minute's walk of tram line, with vacant possession. Two reception rooms (with folding doors), 4 bedrooms, bat bath, tiled kitchen, 2 w.c.'s, hot linen press, copper cylinder, 2 pantries, side and rear entrances. Head rent £5. Lease for ever. Valuation £35. The Furniture comprises—Chippendale Gilded Ohimo Mirror, Bahl Secretaire, Sheraton Cabinet, 6 Chippendale Mahogany Chairs, Heppelwhite do., Nelson Pedestal Sideboard, Pierced and other Brass Fenders, Circular-top Brass Inlaid Mahogany Table, Chesterfield and Divan Chair in silk, Gilded Frame Screen, with tapestry panel; Antique Pair brass-mounted Square Mahogany Dumb Waiters, Inlaid and Mahogany Card Tables, Enclosed Mahogany Bookcase, Oak Cutlery Cabinet, Mahogany Combination Wardrobe, 2 All-Brass Beds, Wire and Hair Mattresses; Bed and Table Linen, Blankets, Single Iron Bed, Walnut Bedroom Suite (7 pieces), Turkey Rugs, Axminster Stair Carpet, Mahogany Cabinet Washstand, Set of 6 Carved Oak Chairs, Copper Warming Pan, Oval Mahogany Toilet Mirror, Sovereign Vacuum Cleaner, Valor Perfection Oil Stove and Oven, Dinner Service, Decorative and Table China, Sheffield Cross, with Old Cut Glass Bottles with silver tops, etc., etc.

This House will be open for inspection To-day (Saturday), from 1 o'clock to 5 o'clock, and at other times by appointment.

Messrs. J. L. SCALLAN and CO., 28 Suffolk street.

PROPERTY AUCTION, THURSDAY, MARCH 2.
KNOCKDROMIN, LUSK, CO. DUBLIN.
A COMPACT AND UP-TO-DATE RESIDENCE,
WITH 74 ACRES OF PRIME LAND, HELD FREE OF RENT FOR EVER

The House is exactly 7 minutes' walk from Rush and Lusk station, and about a mile from the sea shore. It stands on a slight eminence, approached by a pretty winding avenue, and commands beautiful views of the surrounding country and sea. It is most substantially constructed, and as a large sum of money has recently been expended on overhauling it and all the out-offices, they are now in perfect order, and require no outlay whatsoever.

Accommodation:—Square entrance hall, double drawingroom, diningroom, breakfast room, kitchen, and pantries, all on hall floor. On the next floor there are 6 family bedrooms, 2 dressingrooms, 2 servants' rooms, bathroom, with porcelain enamel bath, copper pipes, hand basin, 2 w.c.'s. The house is wired for electric lights. The out-offices are most compact and comprise—Large garage, stabling, cow shed, hay barn, gate lodge and gardener's house, conservatory, greenhouse; pretty garden intersected by a fine yew walk, tennis court, productive vegetable and fruit garden. The grounds around the house are tastefully planted with rare shrubs, and do not require much upkeep. The lands will fatten a beast and a half to the acre, and are well watered, fenced, and sheltered. Six Irish acres are let as 49 an acre for 11 months; the remainder of the lands is in hands. The property is held free of rent for ever, save a tithe rent of £3 5s. 4d. P.L. Valuation—Buildings £30, lands £90.

Orders to view the property on MONDAYS, WEDNESDAYS, and FRIDAYS can be had from the AUCTIONEERS. A suitable train leaves Amiens street at 11.45, arriving in Rush at 12.15. There is a return train at 1.24 p.m. Photographs of the property can be seen at the offices of the AUCTIONEERS

H. J. McCORMICK, Solicitor having carriage of Sale, 37 Molesworth street, Dublin.

9 CORNMARKET AND 15 UPPER BRIDGE ST.

No. 9 CORNMARKET consists of a Corner Shop, with three large apartments over. Vacant possession will be given to purchaser.

No. 15 UPPER BRIDGE STREET consists of a shop with 3 apartments over, and is let to a weekly tenant at a rent of 15/- per week.

Held for ever, subject to £24 10s. 0d. per annum.

Messrs. W. M. MOORE and SONS, Solicitors having Carriage of Sale, 8 Anglesea street.

WADELAI, BALLYMUN ROAD, GLASNEVIN.
HOUSE AND 75 ACRES (WITHIN THREE MILES OF G.P.O.).

THE HOUSE is newly built, detached, double-fronted, two storeys high, and has no basement. It is magnificently constructed, no expense having been spared, and is perfect in every detail. It contains: Square entrance hall, 4 reception rooms on hall level, 6 family bedrooms, maids' room, bat bath, heated linen press (copper cylinder and boiler), 2 w.c.'s; dairy, pantry and kitchen; man's house, excellent out-offices, stabling, cattle sheds, large enclosed hay barn, oat loft, etc. All these buildings are in splendid order, being newly built within the past few years. The land is all level and adjoins the county road. The property is held on three leases, for terms of 900 years, subject to head rents amounting to £529 19s. per annum.

Orders to view may be obtained from the AUCTIONEERS. Conditions of Sale may be obtained on application.

Messrs. H. T. DIX and SONS, 24 Clare street, Solicitors having Carriage of Sale.

130 ST. CATHERINE'S TERRACE, S.C. ROAD.

ONE OF THESE WELL-BUILT AND POPULAR HOUSES, WITH IMMEDIATE POSSESSION; no basement; 2 reception rooms, 5 bedrooms, maid's room, bat bath, 2 w.c.'s; 2 pantries; garden; rear entrance.

Head rent, £5 18s. 0d. Lease 180 years. P.L. Valuation, £27. Can be inspected at any time on Order to View from the AUCTIONEERS.

HOUSE AND FURNITURE, FRIDAY, MARCH 3RD.
BELLA VISTA, ARDBRUGH RD., DALKEY.

A DETACHED, DOUBLE-FRONTED COTTAGE HOUSE, with a nice garden, in an ideal position, overlooking the Bay.

Porched entrance; accommodation: 2 reception rooms, 4 bedrooms, tiled kitchen, w.c. and washhouse, yard, and nice garden; modern sanitation; gas. POSSESSION TO PURCHASER. Lease 990 years. Head rent, £1 15s. 0d. P.L. Valuation, £10 10s. 0d.

W. S. BARRETT, Esq., Solicitor, 15 South Frederick street.

DOCKRELL LIMITED.
AUCTIONEERS AND VALUERS,
SOUTH GREAT GEORGE'S STREET, DUBLIN.

STORE CATTLE SALES
AT 30 PRUSSIA STREET, DUBLIN.
EVERY THURSDAY.
GAVIN LOW, LTD.

GRAZING LANDS TO LET,
IN DIVISIONS OF FROM 10 TO 200 ACRES.

CO. MEATH—		
Near Enfield	300	Acres.
Summerhill	60	"
Kilmessan	90	"
CO. KILDARE—		
Rathcoole	50	"
CO. DUBLIN—		
Cloghshock	60	"
Blanchardstown	17	"
Clonsilla	28	"

GAVIN LOW, LTD.,
30 PRUSSIA STREET, DUBLIN.

STORE CATTLE AUCTION
EVERY THURSDAY. ENTRIES INVITED.
GANLY, SONS & CO.,
USHER'S QUAY, DUBLIN.

DUBLIN WOOL SALES.
NEXT AUCTION
WEDNESDAY, APRIL 5th.
Sheets lent on application.
GANLY, SONS & CO.

GRAZING LANDS.

GREEN HILLS, TALLAGHT	22 and 21 Acres.
KILNEMANAGH, TALLAGHT	20 Acres.
ROBIN HOOD, CLONDALKIN	12 Acres.
RAHENY	29 and 6 Acres.

Particulars on application to
GANLY, SONS & CO.,
USHER'S QUAY, DUBLIN.

GRAZING LETTINGS
BY PRIVATE TREATY.

55 and 41 Acres at Portmarnock; 10 Balbutcher; 50 Charlestown, Finglas, in divisions; 26 Balcorris, Ballymun; 100, 30, 20 at Oldtown; 27 Bodenstown, Naul; 25 Ballyboghil; 70 Swords; 144 Batterstown; 75 and 35 Kilsallaghan; with abundance of keep.

JOHN P. CUFFE, LTD.

RESIDENTIAL FARM WANTED.

WANTED, from 300 to 700 Acres of good Land in Counties Dublin, Meath, or Kildare, with 30 miles of Dublin, with good Residence and Outoffices.

JOHN P. CUFFE, LTD.,
Auctioneers, Valuers, and Live Stock Salesmen,
31 MANOR STREET, DUBLIN.
'Phone 4840. Wires—"Bullocks, Dublin."

FORTHCOMING AUCTIONS
BY
McKEOWN, MacKEOGH & CO.,
AUCTIONEERS AND VALUERS, ETC.,

SALE OF STUD FARM AND TRAINING ESTABLISHMENT,
ESKER LODGE, LUCAN, CO. DUBLIN.

WE have been favoured with instructions from John H. Burke, Esq., TO SELL BY PUBLIC AUCTION, in our Salerooms, 4 Haymarket, Dublin, on THURSDAY, 23rd FEBRUARY, 1922, at 1.30 o'clock, all the Interest and Goodwill in his splendid Stud Farm and Training Establishment, situated as above, and known as Esker Lodge. Lot I.—Part of Esker North, including Esker Lodge and the Gate Lodge, containing 11a. 2r. 35p., Statute Measure, is held for ever, under a sub-fee-farm grant dated the 26th June, 1875, at the yearly rent of £30 3/11, now adjusted to £29 16/2. Lot II., which adjoins Lot I.—Part of the lands of Glebe, formerly known as Esker, containing 11a. 3r. 10p., Statute Measure, is held in fee-simple, free of all rent. The lands are of splendid quality, have an excellent water supply, and are all in grass except 4 acres of well-manured land for grain crop. The Residence contains 3 reception and 5 bedrooms, bathroom, kitchen, with close range, pantry, etc.

The Out-Offices comprise 17 loose boxes, 3 stalls, hay and oat lofts, etc.

This Property is very conveniently situated, being within 7 miles of Dublin; 10 minutes' walk of Lucan Station, G.S. and W. Railway Co., and 5 minutes' walk from Lucan Tram Station.

JOHN J. McDONALD, Esq., Solicitor having carriage of Sale, 115 Grafton street, Dublin. 'Phone 34.

SALE OF COMPACT FARMS,
CAPPAGH, CLONSHAUGHLIN; AND BALLYFLERMOTT, INCHICORE, CO. DUBLIN.

WE have been favoured with instructions from Patrick Geraghty, Esq., TO SELL BY PUBLIC AUCTION, in our Salerooms, 4 Haymarket, Dublin, on THURSDAY, 2nd MARCH, 1922, at 1.30 p.m., all the Interest and Goodwill in his Two Valuable Farms, situated as above. Lot I.—Part of the lands of Cappagh, situate in the Barony of Upper Cross and County of Dublin, containing 66 acres or thereabouts; held under fee-farm grant dated 12th February, 1876, at the yearly rent of £115 6/6, payable quarterly on the 25th March, 24th June, 29th September, and 24th December in each year. £1 6d has been accepted in discharge of this rent for the past 24 years. The lands, which are all in grass, have a never-failing water supply. There is a workman's dwelling on this property. Lot II.—Part of the lands of Lower Bookeys, in the Barony of Newcastle and County of Dublin, containing 26a. 3r. and 27p., statute Measure, and part of the said lands of Lower Bookeys, containing 5a and 17p., Statute Measure, held under fee-farm grant, at a rent of £41 15/3.

There is a nice Residence with gate entrance and ornamental shrubs on Lot II., containing 3 sitting and 5 bedrooms, kitchen, pantry, and servant's room; and the Out-offices comprise stabling for 4 horses, car-house, harness room, loft and coal-houses, cattle shed, with concreted floor, and fitted with metal feeding troughs, haybarn (to hold 60 tons). The Buildings, which are very substantial, are all of stone, and have slated roofs. There is an enclosed yard, and a fully-stocked fruit and vegetable garden attached. There is also a workman's cottage on this lot.

For further particulars and Conditions of Sale apply to

Messrs. MAXWELL, WELDON, and CO., Solicitors having carriage of Sale, 40 North Great George's street, Dublin. 'Phone 327.

McKEOWN, MacKEOGH & CO.,
Auctioneers and Valuers, Live Stock Salesmen, and Actors,
4 HAYMARKET, DUBLIN.
'Phone 3. Telegraphic address—"Factors, Dublin."

PROGRAMME OF SALES BY
JOSEPH LOWRY & SONS,
Auctioneers and Land Agents,
KELLS and NAVAN.

LIST OF DIVISIONS OF LAND FOR LETTING BY PRIVATE TREATY.

	A.	R.	P.
Heathstown, Athboy—Front Lodge	30	0	0
Newland down	11	0	11
Middle Field	7	1	38
Elmgrove, Ballivor—Fox Earth	26	0	37
Cherrymount, Moynalty—			
Lintina	10	0	0
Growneys' Field	15	1	36
Twelve Field	20	2	29
Kilcarne, Navan — Lawn	25	3	24
Chapel Field	26	3	29
Seven Acres	6	3	27
Milltown, Cortown, Kells—			
Middle Field, about	14	0	0
Twelve Acres, Mooney's Hulker, & River Meadow	22	2	14
River Field	12	0	13
Kiltrannon, Kilmainhamwood—			
Upper and Lower Cush	5	0	0
Bog	7	0	19
Shramore	3	1	31
Stone Field	5	0	9
Boyne Hill, Navan—Lawn	10	3	24
Far and Near Side Railway	13	1	32

From 15th February to 1st July, 1922.

Staffordstown, Navan—			
Chapel Field	13	3	29
Gilliamstown and River-side, Rathleigh—Parkwse & Lawn	9	1	11
Lower Division	24	0	14
Near Ten Acres			
4 Little Field	13	0	1
Grange, Carlanstown—Fattening Field Upper	25	0	0
Bottoms	30	1	28
Twelve Acres	21	0	25
Grange, Kilcarne — Seven Acre Division	22	0	13
Grange, Kilcarne — Sheridans' Park & Five Acres	15	3	0
Cullen, Slane— Crooked Field & Fifteen Acres	25	1	35
Lawn	10	0	11
Ladyrath, Wilkinstown—Big Emlagh	28	1	4

FOR SALE BY PRIVATE TREATY.

Compact Residence, with Yard, Garden, and 5 Acres of Land, held free of rent, beside Moynalty. Immediate possession.

A Very Valuable Grazing and Fattening Farm, with Gentleman's Residence, held in Fee, at Coney Grange, Ballivor, Co. Meath, containing 166a. 3r. 20p., Statute measure, for E. E. Gill, Esq.

JOSEPH LOWRY & SONS,
Auctioneers and Land Agents,
KELLS and NAVAN.

COUNTY OF WESTMEATH.

ENNISCOFFEY GLEBE HOUSE AND LANDS.

I HAVE received instructions from THE REPRESENTATIVE CHURCH BODY TO SELL BY PUBLIC AUCTION, AT THE GREVILLE ARMS HOTEL, MULLINGAR, ON THURSDAY, MARCH 9th, 1922, At 3.30 p.m.,

All their Estate and Interest in and to the GLEBE HOUSE AND LANDS, known as ENNISCOFFEY